SEP -8 1933 ©CLB 200307

All the news of the theater and motion pictures is recorded daily in The Washington Post.

The Washington Post

Today—Showers and cooler.
Tomorrow—Showers; continued cool.
Yesterday—High, 87.
Details on page 22.

NO. 20,902. ENTERED AS SECOND CLASS MATTER. POSTOFFICE, WASHINGTON, D. C. WASHINGTON: THURSDAY, SEPTEMBER 7, 1933 ** COPYRIGHT, 1933, BY THE WASHINGTON POST PUBLISHING CO. THREE CENTS

White House Moves to End Coal Squabble

Roosevelt Is Believed to Have Industry In NRA Line.

Chief Executive Allows "Watchful Waiting" Policy on Ford.

President Roosevelt apparently brought to an end last night the dispute between operators and miners in the bituminous coal industry.

Submission of a code for presidential approval by Saturday was predicted by Gen. Hugh S. Johnson, recovery administrator, following a two-hour conference at the White House of NRA officials and representatives of operators and miners.

Approval of the President was given to a "watchful waiting" policy in the case of Henry Ford, holding out against the NRA program.

Various Problems Discussed.

Sanction of the President for this policy was expressed at a conference with Gen. Johnson preceding the meeting with the coal men. Henry Morgenthau and Secretary of Agriculture Wallace were among others who attended the dinner at the White House at which various problems confronting the recovery drive were discussed.

Gen. Johnson told newspaper men that the problem of easing credits to business men finding difficulty in going along with the recovery movement had been only discussed casually.

"We really got somewhere on coal, I think," he said. "There probably will be something to announce around noon tomorrow."

He was referring to the labor agreements which have been the swamp in which the coal negotiations have been bogged down for weeks.

Taking "Short Cut."

"These agreements are the important thing," the recovery administrator said. "I believe agreement on these is in sight. We are trying to take a short cut to head off strikes and disputes and arguments throughout the coal fields. When we get these contracts agreed on then the whole business is done.

"The same old squabbling over the open and closed shop has been the cause of the delay."

Earlier in the day Gen. Johnson said flatly that neither the coal nor any other code would be permitted to contain language similar to the qualifying language allowed in the automobile code.

Labor Plans Fight.

"I am not going to allow the automobile language to go in any other code," he said. "The language does not mean anything, and it contains a specific disclaimer that it is intended in any way to qualify the collective bargaining provisions of the law. All it has done has been to make for confusion. Excerpts from it have been taken out and publicized in various places to make the provision seem to mean something it doesn't."

No effort will be made by John-

Continued on Page 2, Column 1.

Man Missing in $40,000 Explosion in Ohio Town

Canton, Ohio, Sept. 6 (AP).—An explosion of mysterious origin today caused $40,000 damage in a score of downtown buildings at Mineral City, near here. One man was thought to have been killed.

Harvey E. Hicks, 54, salesman and superintendent of the Federal Clay Products Co., was said by officials of the concern to have been in the company garage, where blasting powder and dynamite were stored and where the explosion was believed to have centered.

Tear Gas Subdues Mutinous Convicts

Georgia Prisoners Led to Field After Blaze.

Dallas, Ga., Sept. 6 (AP).—Nearly a hundred mutinous convicts were herded from their barracks here today as flames enveloped the structure and officers tossed tear gas bombs to subdue the belligerent prisoners.

Warden H. G. Richards said that Monday morning the convicts were sullen and morose, refusing to go to work. This was apparent yesterday and again this morning.

The convicts were marched into a pasture during today's fire and were kept under guard until the State prison commission could move them temporarily to other chain gang camps.

Danzig Nationalists Dissolve Organization

Free City of Danzig, Sept. 6 (AP). Seeing "no further possibility of fruitful political activity," Ernst Ziehm, former president of the Danzig Senate, today announced the dissolution of the German Nationalist party in the Free City, of which he was chairman.

In a letter to the Senate he appealed to party members to cooperate actively with the Nazi government.

Viscount Grey, War Leader, Expires at 71

Former Foreign Minister of Great Britain Once Lived Here.

Christon Bank, England, Sept. 7 (AP).—Viscount Grey of Fallodon, former British foreign sceretary and Ambassador to Washington, died today at the age of 71.

The veteran statesman, who, as foreign secretary, declared war on Germany in 1914, had been in a coma since Monday. He had been ill more than a week from high blood pressure.

Viscount Grey married Lady Glenconner in Wilsford, Wiltshire, on June 5, 1922. His wife died suddenly in London November 19, 1928.

As the Liberal leader in the House of Lords he favored the intervention of the League of Nations in the settlement of international questions.

Retired in 1924.

The difficult problem of reparations, he felt, should be solved by the same international body. To further French security, at the opening of sessions of Parliament in 1924, he spoke in favor of providing Germany with membership in the league.

On August 19, 1924, he yielded his post as Liberal leader of the House of Lords, and although his associates said poor health was the reason, he himself volunteered no explanation.

The viscount denounced the great general strike which took place throughout England in May, 1926, and asserted that the aim of the strikers was the overthrow of organized democratic government.

Expelled Lloyd George.

He and other Liberal leaders were dissatisfied with the government's solution of the strike problem, and as a result they brought about the expulsion from the Liberal party of David Lloyd George, then the Liberal leader in the House of Commons.

During the last few years he was rarely in the public eye, confining himself to comments on international news of the day. He praised the Kellogg-Briand antiwar pact, but he ridiculed the attempt in November, 1928, by England and France to reach a naval accord.

Deer Escapes Cliff After 11-Day Fight

Workmen Save Buck That 300,000 Watched.

Watkins Glen, N. Y., Sept. 6 (AP). Watkins Glen State Park's famous captive deer, marooned for 11 days on a cliff ledge, left today almost as suddenly as it came.

Under persuasion of two park workmen, the seven-point buck hesitatingly made its way down the precipitous bank, crossed the torrent at its bottom and jumped to a ledge leading to the top of the bank and a nearby woods.

More than 300,000 persons visited the glen while the buck paced its prison ledge.

The buck and its mate were chased by dogs a week ago Saturday to the ledge, from which the doe fell and was killed.

Einstein Marked For Death, Report

Reward Offered to Slayer By Nazi Group, Says London Paper.

London, Sept. 6 (AP).—The Daily Herald, Labor organ, said tonight an organization called "Fehme," which it said has Nazi affiliations, had put Prof. Albert Einstein on its death list and posted a reward of 1,000 pounds sterling for anybody who will "silence" him.

Precautions are being taken for the safety of the professor, who is in Belgium, the paper said.

Einstein is president of a world committee to aid victims of German Fascism.

Lindberghs Motoring To Grandfather's Home

Stockholm, Sweden, Sept. 6 (U.P.). Col. and Mrs. Charles A. Lindbergh, American fliers, left today for a motor car trip through Sweden. They intend to visit Lindbergh's grandfather's home at Scania, returning here Saturday.

Bank Patron Killed By Minnesota Bandit

Byron, Minn., Sept. 6 (AP). Charles Gronvold, 58, a patron, was shot to death today by a bandit who held up the Byron State Bank.

The robber fled with $800 in an automobile after forcing into the vault two women employes and two women customers.

Erie Wreck Blame Placed On Engineer

Milk Train Driver Alone Responsible, Says Rail Official.

Believes Federal Inquiry Will Find Signals Were Ignored.

Binghamton, N. Y., Sept. 6 (AP). Definite blame for the Erie Railroad wreck, which killed 14 persons and injured scores last night, was placed upon the engineer of the milk train tonight by H. J. Bordwell, general manager of the Eastern division of the railroad.

"Engineer M. H. King was to blame and alone to blame," he declared. "He absolutely disregarded signals, rules, regulations, and about everything else."

Federal Hearing Due.

The milk train with King at the throttle plowed into the Chicago-to-New York Atlantic Express as it stopped on the eastern outskirts of the city.

"A Federal hearing is inevitable and we are ready to cooperate fully at all times," Bordwell said.

"I believe you will find out that our summation of the tragedy will be that of the Government when all the details are woven together."

I. C. C. Hearing Today.

Interstate Commerce Commission investigators announced they would begin a hearing tomorrow at Hornell, Erie division point, to determine the cause of the wreck and fix responsibility. State, city and county authorities also were conducting investigations.

R. E. Woodruff, Erie vice president, previously said indications were the milk train engineer knew he did not have a clear track.

Azana Avoids Defeat in Spain

Government Gets Vote of Confidence After Loss at Polls.

Madrid, Sept. 6 (AP).—The Azana government was forced today to resort to a vote of confidence as opposition forces seized upon the defeat of government candidates in tribunal elections Sunday, challenged the right of the regime to remain in power.

Alejandro Lerroux, leader of the largest republican party in Spain, said the defeat in the tribunal election, coupled with the defeat of government candidates in partial municipal elections last April, proved conclusively that popular sentiment was against Premier Azana.

Azana argued that the tribunal elections were nonpolitical as far as the regime was concerned, but Lerroux requested Azana's resignation.

A vote of confidence then was called. The opposition refused to participate in the voting and, therefore, the government was victorious, 136 to 0.

New York Births Drop As Deaths Show Gain

New York, Sept. 6 (AP).—Shirley W. Wynne, City Commissioner of Health, said today the local "storks' Union" evidently has gone on a shorter work week basis.

There were 305 fewer births last week than in the previous week, the total being 1,741, while the death list rose 17 to 1,207.

Third Pair of Twins Born to Montanans

Hamilton, Mont., Sept 6 (AP). Their third pair of twins, boys, arrived today at the household of Mr. and Mrs. Hans Vigoren.

Ten years ago the first twins were born, the second pair coming two years later. The youngsters born today were reported in fine condition.

Bologna? Yes, No; Delicatessens Ban Free Lunch in Code

The free lunch that went with a glass of beer will never return if the pending "fair competition" code of the delicatessen industry is approved by the Agriculture Adjustment Administration.

Dealers believe it is "unfair competition" to give away food when they are selling it. So they have included in their code a stipulation making it illegal for wholesale meat companies to sell salami, bologna and other beer trimmings to any place that might distribute them free to patrons.

Austrian War Games Spread Border Panic

Villages Gripped By Fear of Invasion, But It's All in Practice.

Vienna, Sept. 6 (U.P.).—Momentary alarm spread through the border regions today when Austrian "war games" along the German frontier were mistaken for an invasion over the Bavarian line into Austria.

Wild alarm spread through several villages during the forenoon. The populace was panic-stricken.

The reaction indicated the tense atmosphere along the border growing out of the German Nazi anti-Austrian campaign.

A regiment of Alpinists, two Vienna infantry regiments, two batteries of mountain artillery, and one company of signal corps men responded to rush orders to proceed with all haste to Scharnit, near the border of Bavaria.

They were rushed to the front to repulse "an invasion" over the frontier—but deep relief followed an announcement that it all was merely a maneuver to test Austria's military defense program.

3 Britons to Be Freed By Chinese Kidnapers

Newchwang, Manchuria, Sept. 6 (AP).—Negotiations for the release of three British subjects, who were abducted by Chinese buccaneers from the steamer Nanchang last March, were successful today.

The prisoners, who were officers on the British merchantman, are A. D. Blue, Charles Johnson and W. E. Hargraves. The negotiations for their release, which is expected tomorrow, were carried on through Capt. Obata, of the Japanese gendarmes.

New York Returns Sapiro to Chicago

Alleged Racketeer Loses Extradition Fight.

Albany, N. Y., Sept. 6 (U.P.).—Gov. Herbert Lehman tonight granted the extradition of Aaron Sapiro to Chicago, where he has been indicted with several others, including Alphonse Capone, in connection with a laundry racket.

Sapiro, nationally known attorney, fought extradition on two occasions. The first proceedings resulted in Illinois authorities having a superseding indictment drawn up, changing the date on which the crimes are alleged to have occurred.

Jeweler's Slaying Told by Woman

Declares She Stabbed Man When He Threatened Lives of Family.

New York, Sept. 6 (AP).—The body of Charles J. Wolfert, 56, jeweler, was found stabbed 13 times in a patch of woods in Queens today shortly after Mrs. Millie Prince, 31-year-old brunette, allegedly related details of the slaying.

Accompanied by District Attorney Colden and Inspector Gallagher the woman was taken to the scene.

Police said Mrs. Prince told them she had stabbed Wolfert because he threatened her life and the lives of her husband and her 10-year-old son unless she ran away with him.

Dixie Mosquitoes Enlisted To Aid Sleep Death Fight

Carrier Search Launched As St. Louis Victims Total 82.

St. Louis, Sept. 6 (U.P.).—Stegomyia mosquitoes, carriers of yellow fever, bit sleeping sickness victims and then African monkeys tonight while the Nation's leading medical scientists watched, hopeful of discovering the carrier of encephalitis.

Seldom in the history of medical science has such a famous array of experts concentrated on one disease.

While more than 200 of the Nation's pick of health experts work day and night to stem the mounting number of victims, the death roll today reached 82 among the more than 575 persons stricken.

The yellow fever mosquitoes were brought here from Memphis, Tenn., by Dr. H. A. Johnson, United States Public Health Service official, to conduct the experiments on monkeys brought from Washington by Maj. James S. Simmons, of the Army Medical College.

Dr. L. I. Williams, jr., one of eight United States Health Service experts here, said the stegomyia mosquito was selected because of the part they are to play in transmitting other disease.

Only by producing the disease for laboratory study, it was pointed out, can science hope to find the cause and a remedy or preventure.

The experts said that not only the stegomyia mosquito, but more than 600 other varieties of insects would be tried as carriers.

Canada Reports Cases.

Sarnia, Ont., Sept. 6 (AP).—Two cases of sleeping sickness, which doctors say are of a similar type to those prevalent at St. Louis, Mo., are under observation and treatmen in a hospital here, it was learned today. Both the patients are men.

Roosevelt Acts to Forestall U. S. Intervention in Cuba But Demands Strong Regime

Leaders of Revolution Fear America Will Land Troops.

Committee Heads Claim Republic Is Tranquil; Trouble Rumored.

Havana, Cuba, Sept. 6 (U.P.).—Military intervention by the United States was believed imminent in authoritative Cuban quarters tonight as leaders of the people's revolutionary government kept an anxious eye on developments at Washington.

The dispatch of United States warships to Cuban waters, together with the departure of Secretary of the Navy Swanson aboard a warship for Havana was regarded with suspicion and uneasiness by leaders in the enlisted men's and citizen's regime.

The United Press learned that United States embassy officials held out a waning hope intervention would not be necessary to protect American lives and property during the troubled transition period.

Welles Sees Leaders.

However, it was no secret that embassy officials were disappointed at events in the last 36 hours which have turned the provisional government of Dr. Carlos Manuel de Cespedes out and placed a citizens' Committee of Five in control.

Ambassador Sumner Welles held a conference with the people's leader at the embassy. The people hailed the sergeants who seized control night before last—but doubt appeared growing that these men could cope with their responsibilities.

Leaders, however, insisted the situation was well in control, and emphasized that the island was quiet.

Despite assurances, the United Press was informed a mob of 1,000 persons had seized a sugar plant at Santa Clara. Unconfirmed reports said also that unrest was growing at Camp Columbia, army headquarters outside Havana.

The new regime faced a future beset by dangers, leaders admitted, including:

1. The possibility of a general strike, fostered by groups opposing the new regime.

2. A counter-revolution by a section of the army loyal to the officers and certain elements in the ABC, a nationalist organization.

3—Intensification of labor troubles in the island, endangering not only Cuban but many foreign lives and interests.

One radical leader in the A. B. C. group confided to the United Press that the "revolt of the sergeants" had gone further than had been expected.

"We did not aim to unseat the De Cespedes government," he said.

Officers Meeting Banned.

Radical changes in the Cuban constitution are regarded as possible. Whether the citizens' committee of five intends to rewrite the constitution without the Platt amendment, giving the United States power to intervene, remained conjectural.

The ousted Cuban army and navy officers sought permission to meet and decide on their attitude in case of American intervention, it was reported. Leaders in the new government previously had declared they would resist efforts to land U. S. Marines. The government refused the request to meet, fearing a counter-revolt.

Three Girls, Doctor Injured in Crash

Hurt When Autos Collide on Highway.

Three girls and a Georgetown Hospital staff member were injured in an automobile collision last night at Sixteenth street and the East-West highway.

Driver of one car was Dr. Frank Govern, slightly hurt. Gladys Dodd, 21, 636 Hamilton street northwest, and Jane Prince, 18, 5911 Sixteenth street northwest, were admitted to Garfield Hospital for cuts and bruises.

Elizabeth Gladman, 1332 Fairmont street northwest, was taken to Walter Reed Hospital with a fractured leg.

Silver Spring police could not identify the second driver.

Suspected Bandit Slain in Police Raid

Los Angeles, Sept. 6 (AP).—Entering an apartment, police late today shot and killed Thomas White, 28, believed the man who shot and blinded Miss Cora Withington, school teacher, and wounded Crombie Allen, retired publisher and international affairs authority, in a recent holdup.

The officers arrested White's youthful wife, whom they believed to be the "blonde aide" in many robberies here.

Watching Developments in Cuban Strife

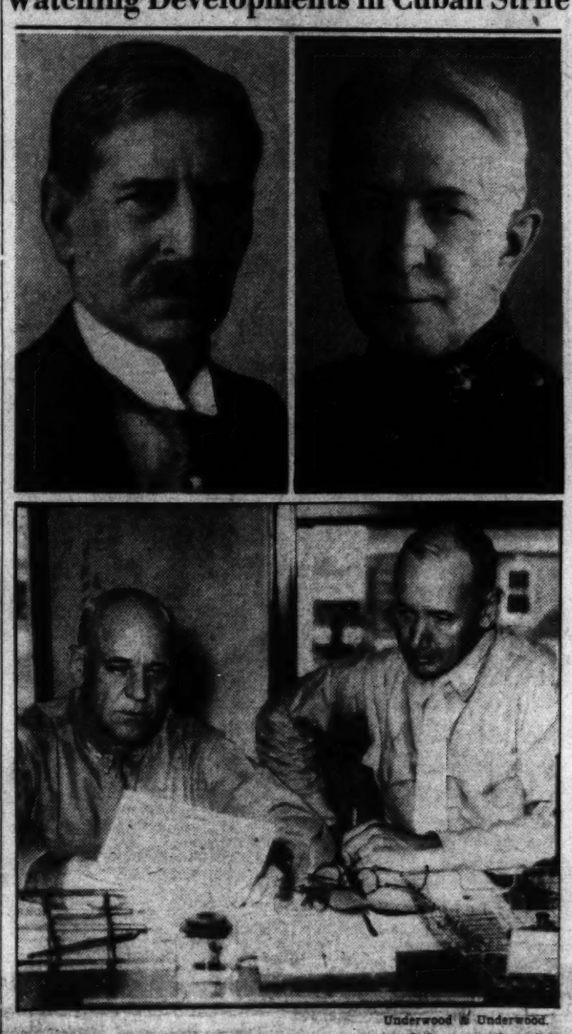

Underwood & Underwood.

Upper left—Secretary of Navy Swanson, who left yesterday for Havana on U. S. S. Indianapolis. Upper right—Brig. Gen. Ben H. Fuller, commandant of Marine Corps. Lower—Col. R. P. Williams, left, in command of Seventh Regiment of Marines at Quantico, Va., confers with Lieut. Col. John R. Henley, at Quantico headquarters, on plans for increasing strength of regiment to 1,200 men should it become necessary to send an expeditionary force to Cuba.

19 More Die In Battle With Philippine Tribe

Manila, Sept. 6 (AP).—Nineteen men were killed today in a battle between the Philippine constabulary and a band of outlaw Moros on the jungle covered island of Jolo.

Jolo, inhabited by the fierce Moro tribesmen, has been the scene of frequent clashes between the Insular police and outlaws.

More than 60 persons, including some Moro women and children, have been killed in the fighting since last fall.

Bank Bandits Seize $20,000

Central Indiana Combed For Gang in Holdup at Indianapolis.

Indianapolis, Sept. 6 (AP).—Police throughout central Indiana tonight hunted a group of gunmen, said to be from three to eight in number, who robbed the State Bank of Massachusetts Avenue here of approximately $20,000 today.

The bank is at the edge of the downtown district and the bandits fled northward, presumably in two automobiles.

Only two of the gang entered the bank. They forced the cashier, A. J. Krueger, to lie down on the floor while the teller, L. W. Rinehart, was ordered to take the money from the vault. Six customers were ordered to stand quietly.

The men overlooked $5,000 in the cashier's cage.

A third member of the band was waiting in an automobile outside the bank and some witnesses said there was another car nearby with five heavily armed men waiting.

5 Hours' Drinking Of Beer Costs $1

3-Cent Milwaukee Brew Eclipsed by Tavern.

Milwaukee, Sept. 6 (AP).—Competition among taverns which already had brought 3-cent beer to Milwaukee sections, took another turn today.

"All the beer you can drink in an hour for 60 cents," reads a sign on a South Side establishment. Another tavern made the same offer, but cut the price to 50 cents.

Whereupon a roadhouse posted a sign: "All you can drink in 5 hours for a buck."

Marines Ready To Take Field In Cuban Strife

Overseas Veterans Used to Form Regiment at Quantico.

Marines assembled at Quantico yesterday for another big job, and warships steamed for Cuban waters, but there was little excitement about it.

The armed forces were mostly awaiting orders. At Quantico, the Seventh Regiment was being organized with 1,000 veterans of foreign campaigns, by orders of Maj. Gen. Ben H. Fuller, commandant of the corps.

Officers said no orders had been received beyond those which brought in several trainloads of men from Eastern stations. Everything was ready, however, to load trains or Navy transport ships with supplies for an overseas expedition.

Warships Move South.

The battleship Mississippi, the cruiser Indianapolis with Secretary of Navy Swanson aboard, and four Coast Guard cutters moved toward Cuba. Due in Cuba today are the light cruiser Richmond, with Rear Admiral C. S. Freeman, commander of the Special Service Squadron, on board, and the destroyer Bainbridge. Two other destroyers already were there.

First Marines to arrive at Quantico yesterday were 183 from Washington Navy Yard and Marine Barracks. Other detachments came from Philadelphia, Hampton Roads, Parris Island, S. C., and other coast points.

Officers said 90 per cent of the men were veterans of assignments in China, Nicaragua, Haiti and other overseas posts. When regimental organization is complete, the force will undergo regimental drill and maneuvers.

Williams in Command.

The regiment will be commanded by Col. Richard P. Williams, until recently head of Haitian police. Lieut. Col. John R. Henley is second in command. Both men are veterans of many Marine campaigns and the World War.

Organization of the Expeditionary Force was being directed by Brig. Gen. Harry Lee, commanding the Quantico base. Gen. Lee pointed out that every man carries individual equipment for field service.

If field guns and howitzers are considered necessary by Washington, he said, they can be made ready immediately. Machine guns and ammunition can be loaded as quickly as the men, he declared.

Restoration of Order President's Aim, He Tells Diplomats.

Let People Choose Own Government, White House Insists.

Developments in the Cuban situation last night were:

President Roosevelt called diplomatic representatives of four Latin-American countries and assured them that this country has no desire to intervene in Cuba.

The battleship Mississippi, the cruiser Indianapolis with Secretary of the Navy Swanson aboard, three destroyers and four Coast Guard cutters began moving toward Cuban waters. The cruiser Richmond, due at Havana at 8 p. m. today, and two destroyers already in Cuban harbors, made 12 armed ships available for Cuban duty.

The Seventh Regiment of Marines, 1,100 men, concentrated at Quantico.

Ambassador Welles reported unrest was growing in the interior and on the southern coast.

The new Cuban government promised order "in all the republic." A manifesto said command of the army would soon be returned to the officers by the enlisted men who led the coup against the De Cespedes rule.

(Associated Press.)

Amid fresh reports of Cuban disturbances President Roosevelt last night called for speedy establishment of a government to maintain order in the island republic.

Mr. Roosevelt outlined the United States policy to diplomatic representatives of South and Central America at the White House while American warships were concentrating about the troubled island.

To the spokesmen from the neighboring republics, he declared it was the desire of the United States to avoid intervention and that everything possible to make this unnecessary was being done.

Demands Order.

He said the key to the American policy toward Cuba was that the Cuban people obtain as rapidly as possible a government of their own choosing and, equally important, a government that would maintain order.

He declared that if a government was constituted as quickly as possible to restore order it would have the happy effect of eliminating any threat or necessity of intervention.

But even as the President spoke a late message reached the White House from Ambassador Welles at Cuba reporting considerable disquiet, especially on the southern coast of the island.

Secretary of the Navy Swanson was speeding down the Atlantic Coast last night aboard the cruiser Indianapolis with Havana as his first port of call on a trip originally planned to inspect the West Coast.

Warships Nearby.

The battleship Mississippi was nearing Key West, Fla., while a group of destroyers, submarine chasers and other craft stood by within easy striking distance of the island.

The President emphasized to the representatives of Argentina, Brazil, Chile and Mexico who met with him and Secretary Hull at the White

Continued on Page 2, Column 4.

New Cabinet Spurned By Ecuador Congress

Quito, Ecuador, Sept. 6 (U.P.).—Congress and President Juan de Duos Martinez Mera continued their battle for supremacy today with Congress voting non confidence in the new cabinet which the president announced last night. The unfavorable vote was 36 to 35.

The president, who is combating congressional efforts to oust him for alleged failure to aid the country economically, immediately began conference with military and political leaders in an effort to form a new cabinet.

American Nuns In China Safe, Says Rome Report

Vatican City, Sept. 6 (U.P.).—Six American Nuns at Yuanchow, Kiangsi Province South-Central China, were reported safe today in dispatches from Hankow.

The report said the city had been recaptured by government troops from the Communists. The Nuns are Passionist Sisters, whose mother house is at Baden, Pa.

Summary of Today's Issue

	Pages.
"Along the Potomac"	6
Comics	19
Classified Ads	20, 21
Editorials	6
Fashion News	9
Federal Diary	4
Financial News	11, 12, 13
Radio Waves and Ripples	7
Society	8
Sports	15, 16, 17, 18
Stage and Screen	14
Suburban News	22
Women's Activities	9

Foreign Posts Given to Men Now in Service

Job-Seekers Virtually Left Out in New Appointments.

Few patronage plums fell to job-seekers as President Roosevelt named experienced diplomats to most of the six foreign service posts which he filled yesterday.

Hal H. Sevier, of Texas, was appointed new Ambassador to Chile, while Post Wheeler, former Minister to Paraguay, was selected as Minister to Albania. James Marion Baker, of South Carolina, was named Minister to Siam, and Frederick A. Sterling, of Texas, was dispatched to the legation at Sofia, in Bulgaria.

Fay A. des Portes, of South Carolina, will be new Minister to Bolivia, with John Van Antwerp MacMurray, of Maryland, as Minister to Estonia, Latvia, and Lithuania. Leslie A. MacLeod, of Massachusetts, was reappointed auditor of Puerto Rico.

Began Here In 1907.

MacMurray, the only appointee living near Washington, served in the State Department from 1907 to 1929. He was chief of the Division of Near Eastern affairs in 1912 and 1913, and served here as Assistant Secretary of State in 1924. The following year he was appointed Minister to China. He resigned from the department in 1929.

Wheeler has been in the Diplomatic Service since 1906. Prior to that time he was a newspaper correspondent and editor of the New York Press and was a miner for two years in Alaska and Washington.

He is the author of several books of poems, has studied medicine at the University of Pennsylvania and the Sorbonne, and was colonel and judge advocate general on the staff of the Governor of Washington. He was appointed Minister to Paraguay in 1929.

Frederick A. Sterling, new Minister to Bulgaria, is now Minister to the Irish Free State. His foreign service dates from 1911, when he was appointed third secretary of the embassy to Russia. He was here as acting chief of the Division of Western European Affairs from 1916 to 1918, and was appointed to Ireland in 1927.

Former Rancher.

For eight years, prior to his foreign service appointment, he operated a cattle ranch in the West, and for two years he was a manufacturer of woolen goods in St. Louis.

MacLeod, who will continue as auditor of Puerto Rico, was first appointed in 1929, when he was traveling auditor for the United Fruit Co. His experience as accountant in the Latin-American commercial field includes service in Costa Rica and Honduras since 1919.

Named to Fill Diplomatic Post

Four of the six men named to diplomatic posts by President Roosevelt yesterday. Upper left, Hal Sevier, Texas Democrat, appointed Ambassador to Chile. Upper right—John Van A. MacMurray, of Maryland, who will be Minister to Estonia, Latvia and Lithuania. Lower left—Frederick A. Sterling, new Minister to Bulgaria. Lower right—Post Wheeler, selected as Minister to Albania.

Machado Joined By Kin in Canada

Reunion At Montreal Described as Sad.

Montreal, Sept. 6 (AP).—Several members of the family of Gerardo Machado, deposed Cuban president, joined him here today.

Senora Alvira Machado, his wife; their son-in-law, Dr. Baldomero Grau; their daughter and granddaughter arrived from Philadelphia, where they went shortly after the revolution. Fernando Fernandez, friend of Machado, accompanied the party.

A spokesman for Machado said several other members of the family will remain in Philadelphia.

The reunion of the family was described as a sad one. Machado has been granted permission to remain in Canada three months.

Roosevelt Demand Coal Dispute End

Continued from Page 1.

son to strike these stipulations out of the automobile code which expires on December 31. Organized labor and members of the labor advisory board intend to fight for its removal.

"The next move is up to Mr. Ford," the administrator said in discussing that situation. "If Mr. Ford observes the provisions of the code nothing will be done. If he violates provisions of the code action will be taken. Mr. Ford is just the same as any other manufacturer in any industry under a code. So far as I know Mr. Ford hasn't violated the code."

As soon as the coal code is out of the way attention will be centered on a master retail code. It has been indicated approval will be given to some sort of a limitation on prices in the code. Sponsors of the drug code have proposed a minimum mark-up of 28 per cent, but that provision is not thought to have a chance of approval. Gen. Johnson said some sort of a price rule probably would be approved if it wasn't "too strong."

Electrocuted

Tree On City Street Killed By Current; 41 Others Victims of Gas.

Electrocution — but not in the course of an execution—took the life of a Washington street tree last year.

Death resulted when this tree was burned by electric wires, according to the annual report of Clifford Lanham, superintendent of trees and parking, to the District Commissioners yesterday.

Several trees, 41, to be exact, were killed by illuminating gas, while only two fell victims of insects, the report declared.

Despite removal of 2,605 trees during the year, the street tree population of the city showed a net increase of 621, Mr. Lanham reported.

Tribute Is Paid Brazil at Navy Band Concert

Music of Country Played At Pan-American Union Fete.

The United States Navy Band, playing under the leadership of Lieut. Charles Benter, brilliantly closed the Pan-American Union's esplanade concerts last evening before an audience of 2,000, with Hector de Lara, radio and concert barytone, as guest artist.

Coming on the eve of Brazil's national holiday, the Navy Band paid a musical tribute to that country by starting the program with the march "Caneao do Soldado" (de Campos) and ending, preceding "The Star-Spangled Banner," with the Brazilian national anthem.

Senor de Lara likewise felicitated the South American country by opening his first cycle with "Canzone dell' Avventuriere," from "Il Guarani," by Carlos Gomes, Brazil's premiere composer.

Scenes From Opera.

Further in musical recognition of a sister republic, the band presented for the first time in the United States scenes from Gomes' opera, "Lo Schiavo," arranged by George Drumm, of New York.

Senor de Lara's first group, "Songs From My Homeland," included "Tu, Tu y Tu," "Perdi un Amor" and "Cabellera Rubia" by the distinguished Mexican composers Grever, Ponce and Lara, respectively. He offered for the first time in the United States "La Propoesta" of Monestel. The text was written by Senor Don Manuel Gonzalez-Zeledon, charge d'affaires of Costa Rica in Washington.

Special Numbers Played.

Numbers included "The Enchanted Hour," played on the celesta, harp and vibraphone, by Musicians Cameron, Dermond and Goucher; "Kiita" (Campos), a first rendition for cornet and flute, played by Musicians Gardner and Townsend, and "Ausencia" (Escamilla), played as a xylophone duet by Musicians Goucher and Watson.

"Suite Tropicale" (Adalid y Gamero), and a first rendition of Suarez's "Los Bomberos" (held over as the Union's contribution to the firemen's celebration), were among the other numbers on the program.

Edgerton to Head Rivers and Harbors

Lieut. Col. Glen Edgerton, Corps of Engineers, was assigned yesterday as chief of the river and harbor section of the office of the Chief of Engineers, the War Department announced.

Col. Edgerton recently arrived here from Rock Island, Ill., where he served as a district engineer and had charge of improvement work on the Mississippi River between the Illinois and Wisconsin Rivers.

As chief of the river and harbor section he will administer the important engineering works and maintain the waterways in the rivers, harbors and canals of the United States.

De Priest Assails Howard Economy

Declares Trustees Ignore Technical Education.

Decision of Howard University's governing body to abolish the architectural and engineering departments in interest of economy was assailed by Representative Oscar De Priest at the National Technical Association in Chicago. De Priest said the trustees had no interest in technical education of Negroes.

The fight to preserve the departments was begun by the Washington branch of the association.

Frank B. Kellogg Visitor in Capital

Former Secretary of State Frank B. Kellogg and Mrs. Kellogg returned to Washington yesterday. Mrs. Kellogg spent most of the day in their suite at the Mayflower, while Mr. Kellogg golfed with Frederick Richardson, of Washington.

Mr. and Mrs. Kellogg will remain in the Capital until Sunday. In October they will go to The Hague for the opening of the Court of International Justice, of which Mr. Kellogg is a member.

Crisis Affected By U. S. Dollars

Billion Invested In Cuba By Americans Given Vital Significance.

(Associated Press.)

The proximity of Cuba to the United States and $1,000,000,000 of American money invested in Cuban enterprises stand out above the swiftly changing developments that yesterday sent more warships steaming Havana-ward.

A total of 5,983 American citizens were permanent residents of Cuba when the last count was made.

Unlike other republics of the Western Hemisphere, Cuba gained its independence not alone by its own efforts but with the aid of the United States in the Spanish-American War.

Right to Intervene.

After the struggle, when Cuba's government was placed for the first time in the hands of its own people, the United States made a specific treaty provision sponsored by Senator Platt, of Connecticut, and known as the Platt amendment.

It provided that the United States might intervene for "the maintenance of a government adequate for the protection of life, property and individual liberty" and discharging its international obligations.

So far, the administration has stuck closely to an interpretation of that amendment first formulated by Elihu Root. It provided that the United States should not intervene for purpose of meddling in Cuba's internal affairs and should intervene only in case of complete breakdown of law and order with resultant anarchy.

Good Moral Effect.

At the State Department the conception of the function of naval vessels in case of emergency is to take off American citizens who might be in danger and take them to places of safety. At the same time, the presence of warships is calculated to have an impressive moral effect upon the country.

That the United States instead of some European nation is taking this action is explained by the overwhelmingly larger proportion of American nationals and interests in the island, by the obligations assumed when the Republic of Cuba was brought into being and by the Monroe Doctrine.

Japanese Officers Call on Dern Here

Maj. Gen. Itagaki, of the Japanese imperial general staff, and Maj. Nagatsu, formerly military attache in Peiping, called at the War Department yesterday to pay their respects to Secretary Dern and Gen. MacArthur, chief of staff.

Maj. Gen. Itagaki was chief of staff of the Kwantung, or Manchurian army, on September 18, 1931, when the Japanese army began its Manchurian campaign. He is popularly credited with planning the coup which resulted in Japanese control in Manchuria. Later he was adviser to Henry Pu-Yi, Manchurian regent. As a reward for his services he was given a trip around the world. Maj. Nagatsu's work at the time of the coup was also considered so valuable that he, too, was given a trip around the world.

Ford Deadlock In NRA Stands, Edsel Returns

Son Declines to Talk As Father Remains in Michigan Camp.

Detroit, Sept. 6 (AP).—The deadlock between the NRA and the Ford Motor Co., still a holdout from the automotive code, continued unabated tonight here.

Edsel Ford returned to Detroit today from Seal Harbor, Me., but he would not comment on the company's plans for activity or nonparticipation in the NRA. His father, Henry Ford, remained secluded in his Michigan camp.

Indications at the Ford plant, however, were the conference between President Roosevelt and Recovery Administrator Johnson in Washington tonight was not unexpected. Officials had commented they expected President Roosevelt would have something to say when he returned from his vacation.

Whether Ford will announce a reduction in hours to coincide with or "go one better" the present minimum of 35 hours a week provided in the NRA code could not be learned. The company is on an 8-hour day, 5-day week and, under a wage revision, employes receive more than the 43-cent hourly minimum the code provides. Many employes receive $4.80 a day, as against the previous minimum of $4. In skilled classes, this figure goes as high as $10.

U.S. Hopes to Avoid Cuba Intervention

Continued from Page 1.

house the object of keeping them informed was that the United States believed their countries had just as much interest in the preservation of order in Cuba as did the United States.

In this unprecedented diplomatic move Mr. Roosevelt outlined the American policy in the Cuban crisis as follows:

He wanted the other republics of America to have complete and constant information about the Cuban situation to the full extent that is available to the United States.

Diplomats at Parley.

The United States has absolutely no desire to intervene and is seeking every means to avoid intervention.

He hoped that the Cuban people would obtain as rapidly as possible a government of their own choosing and, equally important, a government that would maintain order.

It was pointed out that if a government were constituted quickly to maintain order it would have the happy effect of eliminating any thought or necessity of intervention.

The diplomats included: Ambassador Felipe Espil of Argentina; Benjamin Cohen, charge d'affaires for Chile; H. Accioly, charge d'affaires of Brazil; Padilla Nervo, charge d'affaires of Mexico.

They left the White House smiling. Referring inquirers to the President, the South American statesmen said they were "satisfied."

Mr. Roosevelt made it clear he would have had the representatives of the other South and Central American nations at the meeting if there had been time to get them. He asked Secretary Hull to inform the legations of the other countries of what he had said.

Swanson Sends Message.

Secretary Swanson said last night, in a statement sent by wireless from the Indianapolis, that "the Cuban situation will continue to be handled from Washington by the President."

Swanson said that in journeying to the Cuban trouble zone by cruiser he was merely carrying out his original plan for a trip to that section, made before the present revolution broke.

His statement follows in full:

"A wholly erroneous interpretation has been given to my trip. This trip to the West Coast was planned, as every one knows, a month ago. No one at that time expected a second revolution in Cuba.

"I had told Ambassador Welles, when the trip was first planned, that I would drop in and visit with him in Havana if I could. During my conversation with the President today he told me he saw no reason why I should not carry out the original plans for the trip.

"I have not been ordered to Havana.

"I am carrying no instructions to Ambassador Welles or anyone else. The Cuban situation will continue to be handled from Washington by the President."

Sergeant Siezes Province.

Reports reaching Washington yesterday said that in Oriente province, in which Santiago is situated, an army sergeant had taken control.

Whether he acted independently of the revolutionary chiefs at Havana was not made clear, although the reports indicated that was the case. The advices also said armed bands of students entered the homes of two prominent politicians, Col. Carlos Mendieta and Miguel Mariano Gomez, to arrest individuals hiding there. Reports of bloodshed were absent, however.

Dr. Marquez Sterling, ambassador of the rejected De Cespedes government, called at the State Department, apparently for information about the Cuban situation. He has not yet presented his credentials and with the fall of his government his status was a riddle.

Arlington Bus Line Extension Plea Heard

Petition of the Fairfax Motor Transportation Co. for extension of route from Ballston, Va., to East Falls Church, was heard by the Arlington County public utilities commission last night.

The extension was opposed by Leon Arnold, president of the Washington, Virginia & Maryland Coach Co.

"100 Marks"

Washington Warned of Man Passing Worthless German Money.

Police last night warned Washington business establishments to watch for a man who passed a worthless 100-mark German note at a downtown hotel yesterday.

Employes of the hotel said the man had a traveling bag full of the notes.

He tendered the note in an advance payment for his room, and after checking the market value a clerk gave him $32. Investigation disclosed the note of the 1920 series, which is worthless.

Hotel employes described the man as about 28 years old, 5 feet 8 inches in height, weighing 150 pounds. He speaks with a German accent, they said.

He gave his name as Alfred Schwartz, New York City.

Cuban Leaders Outline Aims Of New Revolt

Committee of Five Issues Statement Seeking U. S. Recognition.

(Copyright, 1933, by the United Press.)

Havana, Cuba, Sept. 6.—The first clear-cut, authentic outline of the aims of the "people's government" was made tonight in a statement from the Committee of Five, issued by Prof. Ramon Grau San Martin, one of the leaders. It asked United States recognition. The text, in part, follows:

"We hope that once the United States sees this revolutionary government is strong enough to maintain order and at the same time is an organization with a definite program in view, it will recognize us.

Will Continue Parleys.

"When that recognition comes, we hope to continue the economic and other conferences which started under the De Cespedes administration. We have no anti-American tendencies, and we hope to receive from the United States loyal and friendly treatment, as previous governments have received. * * *

"The De Cespedes administration did not represent the revolution. It did not attempt to carry into effect the revolutionary program. It was a government tinged with party interests. * * * Furthermore, that administration did not have public opinion behind it.

Pledge People Vote.

"The revolutionary government has a program centering on unity of action, without political tendencies whatsoever. Our first goal is to convoke a constituent assembly free of party interests that will permit the Cuban people to voice their own ideas.

"A special census for the registration of all voters must be made within a short time."

Bostonian Loses $8,200 In Swindle; 2 Men Held

Quebec, Sept. 6 (U.P.).—Walter E. Tobrey and Charles Hiams, of New York, pleaded not guilty today to a charge of swindling Dr. Alfred W. G. Windell, Boston physician.

Borah Warns Against Orgy Of High Prices

Senator Asserts U. S. Soon Will Be Facing Block Gouging of Public.

(Associated Press.)

In his first formal comment on the administration's recovery program, Senator Borah (Republican), Idaho, predicted yesterday the Government "will soon be facing the proposition of price fixing," to block unjustly high prices.

Senator Borah, recuperating from a major operation just before his departure for home, issued a statement appealing for protection of the consumer.

Asserting people will not buy when prices seem inequitable, the senator said the cost of some things already had passed "beyond reason" and charged "gouging has already been undertaken in some places."

He also forecast "the question of controlled inflation will return for consideration" because "the open market proposition does not reach those who need help." The latter was a reference to the Federal Reserve Board's recently rejuvenated program of buying United States securities on the open market.

Warning that the entire NRA drive depended upon the consumer, Borah said it would fail unless he was protected.

"It was a mistake to repeal the Sherman antitrust act," he said, "but, that having been done, the Government will have to protect the people from inequitable prices."

2 Held in Raid On Nudist Cult

"Indecent Exposure" Also Charged to 17 Others in Michigan.

Allegan, Mich., Sept. 6 (AP).—A raid by Sheriff Fred W. Miller on a nudist colony 10 miles west of here resulted today in the arrest of Mr. and Mrs. Fred Ring, of Kalamazoo, said by the sheriff to have operated the camp.

Seventeen warrants were issued, charging indecent exposure, the same charges preferred against the Rings, and the persons named were ordered by Prosecutor Welborne S. Luna to report here by Saturday.

Sheriff Miller said the persons found at the camp were from Ann Arbor, Kalamazoo and Chicago.

The officers said that when they arrived at the camp, known as the Sunshine Sports League, a game of handball was in progress while other occupants of the camp were bathing in Swan Creek, all nude. The campers were said to have been married couples for the most part.

Woman Strike Picket On Jail Hunger Strike

Norristown, Pa., Sept. 6 (AP).—Frances Moore, a college graduate, was on a hunger strike in the county prison tonight in protest against arrest of herself and 17 other pickets today outside a children's clothes factory.

Several hundred employes are on strike, seeking wage increases and recognition of the Amalgamated Clothing Workers of America.

Hickey-Freeman CUSTOMIZED CLOTHES

THE LONDON MODEL

Ever try on our London Model suit? . . . It is a perfect balance between snug, youthfully smart lines and an easy comfortable drape. Offered single or double breasted.

$40 to $80

Goldheim's

Apparel for Gentlemen . . . Established 1875

1409 H Street N.W. NAtional 1409

SPECIAL NOTICES

WANT TO HAUL FULL OR PART LOAD to or from N. Y., Richmond, Boston, Pittsburgh and all way points; special rates. NAT'L DELIVERY ASSN., INC., 1317 N. Y. ave.; NA. 1460. Local moving also.

PRIVATE SECRETARIES Earn real money and are in demand

New Fall Classes NOW Starting. Courses 2-9 mos. Gregg and Boyd shorthand. Secretarial and Jr. Accountancy subjects. Position guaranteed graduates. Inquire now.

BOYD BUSINESS UNIVERSITY 1333 F St. N.W. Nat. 2340

Rollfast Bicycles

SIDE-WALK BIKES, VELOCIPEDES and ROLLER SKATES

Other good wheels. Wheel goods repaired. Your old wheel taken as part payment on a new one.

Hazleton Bicycle & Sporting Goods Co. 424 Ninth St. N.W.

2358 Mass. Ave. NW

12 ROOMS, 4 BATHS 2-CAR GARAGE

Greatly Reduced in Price

Suitable for home, Legation, Government Official, or Doctor. Will consider clear vacant or income property

BROKERS PROTECTED

J. S. GRUVER, Owner. Open daily

SCHOOLS AND COLLEGES

LAW

Early Morning and Evening Schools

Begin September 25

7:00-8:10 a.m. and 5:30-7:10 p.m.

DAY SCHOOL begins October 2. 9:30 a.m.—12:30 p.m.

Southeastern University (Co-educational) 1736 G St. N.W. Na. 2350

BUSINESS ADMINISTRATION

Economics, Finance, Law, Public Speaking, Federal Taxation, Statement Analysis, and

Accounting

Evening School begins Sept. 18. 7:15-9:00 p.m.

DAY SCHOOL begins October 2 9:30 a.m.-12:30 p.m.

Send for Catalog

Southeastern University (Co-educational) 1736 G St. N.W. Na. 2350

Post Want Ads Bring Results

SCHOOLS AND COLLEGES

WOODWARD SCHOOL

A Leading Preparatory School for Boys. Accredited—Exceptional Athletic and Gymnasium Facilities. Men Teachers Only. Sixth Grade Through High School. University Scholarship Award. Fall Term Applies Now

1736 G St. N.W. (Y.M.C.A.) Na. 2350

National University

Fall Term Begins September 25, 1933

SCHOOL OF LAW

School of Economics and Government

Registrar's Office Open for Registration 9 a.m. to 7 p.m.

818 13th STREET N.W.

Tel. Na. 0617.

EVENING HIGH SCHOOL

Fully Accredited

Opens September 14

Washington Preparatory School (Co-educational) Catalog

1736 G St. N.W. NA. [illegible]

Washington College of Law

Co-educational

Thirty-eighth Year

Fall Term Begins September 18

2000 G St. N.W. MEt. 4585

The Swavely School for Boys

An outstanding preparatory school in Northern Virginia, which accommodates 100 boys. Non-military, non-sectarian. Specializes in character building and sound scholarship. Adequate equipment; fine athletic field; golf course. Special courses for West Point, Annapolis and the Coast Guard.

Fall term opens September 11

For Catalog Address

Eli Swavely, Headmaster

Manassas, Virginia Dept. S

PEABODY Conservatory

BALTIMORE, Md.

OTTO ORTMANN Director

Mt. Vernon Place and Charles St. Phone Vernon 5398

Including PREPARATORY DEPT. Virginia Blackhead, Supt.

21 E. Mt. Vernon Place Phone Vernon 0088

Its endowment enables it to offer exceptional advantages for Musical Culture in all Grades and Branches

OPPORTUNITIES FOR REGULAR AND SPECIAL STUDENTS

FALL TERM BEGINS OCTOBER 2nd

Class and Private Lessons Conservatory Office Apply between 10 A. M. and 4 P. M. Preparatory Office Apply between 9 A. M. and 6 P. M.

Circulars on Request

ANNOUNCEMENT

American ICE Company

After considering many brews has selected

KING HENRY VIII LAGER BEER

for distribution in Washington

This choice beer has not previously been sold here. KING HENRY VIII LAGER BEER is a special blend, which you will be sure to prefer regularly.

It's easy to order this fine beer—bottled or draught. Just tell our route man, or telephone our beer department. You'll get quick service.

AMERICAN ICE COMPANY

Exclusive Distributors Telephone DISTRICT 6245

Clerks Invite Roosevelt Aid In Job Issues

U. S. Employes' Convention Protests Wage Cuts and Abuses.

President Roosevelt yesterday was invited to follow up his "advanced" position on Federal personnel issues with a concrete program for the betterment of Government working conditions.

Delegates to the Kansas City convention of the National Federation of Federal Employes, who lustily cheered a message of good will from the White House, adopted a resolution suggesting that specific steps be taken to remedy current abuses, according to word received at headquarters here.

The convention asked that "the President and Congress discontinue the policy of continued wage cuts, furloughs and slashed appropriations in the Government service itself and replace this policy with one of investment in prosperity through increased wages to Government employes, filling of vacancies in Government service and provision for the normal and orderly conduct of regular essential services by the Government for the welfare of the people of the United States."

Roosevelt Sent Greetings.

The President's message to the federation was brief. It read:

"I have just returned to Washington from brief vacation at Hyde Park, and learn that the National Federation of Federal Employes is meeting in convention in Kansas City. Please accept my best wishes for the success of your convention."

The convention adopted a resolution unanimously requesting "the passage of legislation classifying all positions in both the departmental and field services, as a fundamental basis for a uniform and scientific system of personnel administration for the Federal Government."

In an address to the convention, Representative Lambertson, (Republican), of Kansas, voiced the hope that the Civil Service system will withstand the attacks being made upon it.

Seek Retirement Change.

Resolutions favoring liberalization of the Federal retirement law, as advocated by Ulrey J. Biller, vice president, of Washington, were adopted by the federation.

The proposals include:

Granting optional retirement after 30 years' service regardless of age.

Granting optional retirement after service of 15 years on attaining the age of 60.

That a dismissal wage be adopted in the Federal Government.

That compulsory retirement be opposed.

The convention also voted unanimously against a resolution which urged that employes be given the right to borrow from the retirement fund.

All That Remained of Death Car on Erie Train

Associated Press Photo.

View of demolished day coach of crack Atlantic Express, en route to New York from Chicago, after collision with milk train near Binghamton, N. Y. Fourteen persons were killed and many others injured. One of the priests who ministered to the dying can be seen in the left foreground.

Bankers Hit Guaranteed Deposit Law

Association Demands Delay of Plan; 2 Capital Men Honored.

Chicago, Sept. 6 (AP).—The American Bankers Association today drafted its war map to battle against deposits insurance, and announced a policy of cooperation with national recovery by administering credit to industry and commerce "within the limits of sound banking."

The association convention adopted a resolution demanding postponement of the deposit guaranty clause in the national banking act of 1933, slated to become law next June 1.

Commission Suggested.

The association suggested that a Federal commission be appointed to consider the problems of money and banking and central banking.

After declaring the deposits guaranty provision a "radical departure" the association placed in the hands of its administrative committee the question of "giving proper consideration to this matter with the idea of taking such remedial steps as seem fitting and proper."

Replying to the President's plea for ready extension of credit the association adopted a resolution stating:

"We pledge our support and cooperation in the recovery campaign that is now under way, and we point out that the banking support that is in the long run most effective and helpful is that which conforms to the principles of sound banking, and which by so doing safeguards the institution and the funds of its depositors."

Washington Men Honored.

Invitations for the association convention to be held in Washington, in 1934, and in New Orleans in 1935, were received. Howard Moran, of the American Security and Trust Co., of Washington, was vice president of the savings division.

Brush Fires Endanger 2 Michigan Oil Fields

Midland, Mich., Sept. 6 (AP).—Two oil fields, in Porter and Greendale townships, were endangered tonight by brush and stump fires.

Retail Meat Code Offered

Efforts Made to Uphold Prices, Keep Wages of Butchers Down.

Attempts to uphold retail meat and poultry prices and simultaneously keep down butchers' wages through Government assistance are shown in a "code of fair competition" filed with the Agriculture Adjustment Administration yesterday

If approved, a code submitted on behalf of the delicatessen industry largely would limit sale of delicatessen meats to bona fide delicatessen shops, with minimum prices fixed and maintained by Federal agents appointed by Secretary Wallace.

Another code, covering fresh meats and poultry, submitted by the National Association of Meat, Poultry and Provision Purveyors, would make it illegal for any butcher to "entice" a competitor's employe by offering him higher wages or sell wares at prices that failed to cover replacement costs plus overhead expenses.

This code would be enforced by the National Association of Meat, Poultry and Provision Purveyors, which would be allowed to license butchers and punish violators as it saw fit. Butcher shops would be compelled to pay membership fees to receive code "benefits."

The delicatessen code proposes minimum weeks of 48 hours for women and 54 for men with wages from 21 to 46 cents an hour. Butcher shops could not sell delicatessen meats unless engaged in the trade before August 15, while other grocers and butchers would be prohibited from selling delicatessen wares cheaper than those posted by neighborhood delicatessen shops.

22 Lives Taken By Hurricane In Texas Area

Damage Reaches Millions In "Garden" Valley of Rio Grande.

Brownsville, Tex., Sept. 6 (AP). Twenty-two known deaths, hundreds of injured and property damage running into millions of dollars formed the dark-hued picture tonight of the great hurricane which lashed south Texas Monday night and Tuesday.

No lives were lost in Brownsville, a city of some 30,000, near the mouth of the Rio Grande, despite the terrific winds and general destruction of property.

Death List Will Grow.

Experienced relief workers expressed opinion, however, that the death list probably would be increased in outlying districts isolated by high waters.

Eight persons were known to have lost their lives at Matamors, four at Harlingen, two at San Benito, Seven at Rio Hondo, and one at Port Isabel, Tex.

Brownsville's established list of injured showed 20, 48 at Harlingen, 7 at Mercedes and 25 at Matamoros.

The number of persons suffering minor injuries, such as cuts by flying glass and bruises from hurtling debris, was estimated at around 1,500.

Eight hundred persons were made homeless in Brownsville. Many business buildings were destroyed or damaged, and the citrus crop, valued at around $12,000,000 and about ready for harvest, was virtually wiped out.

All Buildings Damaged.

All the way from McAllen to Brownsville, a distance of 60 miles, general desolation was evident. Nearly every residence and business building had suffered some damage.

Arriving on the relief train from San Antonio, Houston, Corpus Christi, Kingsville and Laredo, relief workers, headed by Red Cross officials, organized swiftly to meet the threat of disease, hunger and thirst.

A bridge north of Monterey was washed out by floods.

On the outskirts of Harlingen a cotton compress was blown to pieces. Houses had been smashed to bits.

Fumes Fell Many.

When the storm blew into San Benito, many crowded into an ice plant. Ammonia fumes were released and many persons were overcome.

Senator Morris Sheppard took up the matter of relief with the War Department in Washington.

Representative Milton West, representing the storm-struck district, appealed to the Home Owners Loan Corporation to approve immediately a program to rehabilitate homes destroyed.

10,000-Ton Cruiser Launched by U.S.

Minneapolis Is 13th of 18 New Warships.

Philadelphia, Sept. 6 (AP).—The 10,000-ton cruiser Minneapolis was launched today at the Philadelphia Navy Yard. The heavy warship was christened by Miss Grace L. Newton, daughter of Walter H. Newton, who was secretary to President Hoover. The ship slipped into the Delaware River at 2:44 p. m., Eastern standard time.

The weather was fair for the occasion and a large crowd, including a party from Minneapolis, saw the big hull slide from the ways.

The Minneapolis is the thirteenth of 18 heavy cruisers permitted this country under the Washington and London naval treaties. The ship is expected to be completed and ready for commissioning next spring.

$7,500,000 Given To Work Projects

(Associated Press.)

Allotment of about $7,500,000 for public works projects in ten States was announced yesterday after Secretary Ickes obtained approval from President Roosevelt.

Exerting pressure to speed the funds into job providing construction work, officials said the bulk of the projects announced could start within ten days and the rest within a month.

Most of the projects approved were for improvements on Indian lands in nine Western States, costing $6,164,050.

Ship Movements

AT NEW YORK.

Arrived Yesterday.

Olympic, from Southampton.
Scanpenn, from Copenhagen.

Sail Today.

Scanmail, for Copenhagen, sails 5 p. m.
Motomar, for Barcelona, sails noon.
Stuttgart, for Bremen, sails 1:30 p. m.
Pennland, for Antwerp, sails 5 p. m.
New York, for Hamburg, sails midnight.

Sail Tomorrow.

West Kebar, for Freetown.
Motomar, for Barcelona.
American Merchant, for London.
Columbus, for Cherbourg.
Olympic, for Southampton.

Sail Saturday.

Examella, for Istanbul.
Volendam, for Rotterdam.
Milwaukee, for Hamburg.
Paris, for Havre.
Vulcania, for Naples.
Werdenfels, for Cape Town.
Europa, for Southampton.
Tuscania, for Glasgow.

Reported by Radio.

Manhattan, from Hamburg; due at pier 61, North River, 9 a. m., today.
Lafayette, from Havre; due at pier 57, North River, 4 p. m., today.
Vulcania, from Trieste; due at pier 97, North River, 8:30 a. m., today.
Exeter, from Mediterranean; due at pier F, Jersey City, 8:30 a. m., today.
Europa, from Bremen; due at Fifty-eighth street, Brooklyn, tomorrow.
Berengaria, from Southampton; due at pier 54, North River, tomorrow.
Albert Ballin, from Hamburg; due at pier 86, North River, tomorrow.
Tuscania, from Glasgow; due at pier 56, North River, tomorrow.

AT BALTIMORE.

Sailed Yesterday.

City of Hamburg, for Hamburg.

Arrived Yesterday.

City of Baltimore, from Havre.

Volunteer Firemen Seek High Spots

Post Staff Photo.

Students at the annual Maryland volunteer firemen's short course, at the University of Maryland, demonstrate their skill on the ladders.

Just Curious

Vincent Astor Charters Huge Plane For Hop to Capital.

Vincent Astor yesterday ratisfied curiosity stored up ever since he became interested in aviation.

He flew to Washington in a large transport plane he chartered, the sole passenger.

His return was sudden, as he left the Capital for New York on the night before. Asked why he had chartered a 15-passenger plane for the trip, Astor replied:

"I never had flown in one before and I wanted to see what it was like."

Astor was a White House dinner guest Tuesday night before he left for New York. Shortly after his return by the transport he boarded his yacht, Nourmaha', at the Navy Yard.

'Two-Bit' Opera Opens Tonight At New York

Chicago Company to Give "Aida"; Experiment Proves Success.

New York, Sept. 6 (AP).—"Aida" and "Carmen," "Faust" and "Pagliacci," "Trovators" and "Traviata" —at two-bits to a dollar.

With these programs and prices, Alfredo Salmaggi answers the long-standing argument, could grand opera be produced profitably in America at popular prices?

With his Chicago opera company, Salmaggi will return tomorrow night to the Hippodrome.

In this music hall, early in the summer, Salmaggi inaugurated his experiment in opera. The box office and critics attested its success.

Ten weeks with about 35,000 paid admissions a week! The critics came skeptical—and remained to praise.

"Aida," that favorite first-nighter, opens the fall and winter season—sharing the first four days with "Carmen." Pasquale Amato, famed barytone and compeer of Caruso, will return soon from Europe to join the company.

The season will extend through to December 16—ten days before opening of the Metropolitan.

Farley to See Norfolk Cornerstone Ceremony

Norfolk, Va., Sept. 6 (AP).—Postmaster General James A. Farley and United States Senator Harry Flood Byrd will arrive in Norfolk tomorrow morning to participate in the laying of the cornerstone of the new $2,000,000 Federal Building on Granby street.

Mr. Farley will deliver the principal address and is expected to speak at a luncheon in his honor. In the latter address it is expected he will make a plea for Virginians to vote for repeal of the eighteenth amendment October 3.

Hoovers Sign

Former President's Family Joins Blue Eagle League.

Stanford University, Calif., Sept. 6 (AP).—The Herbert Hoover household, citizen consumers, is signed up under the wide-spreading wings of President Roosevelt's Blue Eagle.

The query whether the former Prsident has signed an NRA consumer's pledge was made to him today through his secretary, Paul Sexson. Sexson reported the household was "signed up."

Mr. and Mrs. Hoover are the only members of the family living at the campus home here. But the "household," Sexson said, includes secretaries of both and servants.

Actress Tells Of Raid Made At Her Hotel

Claire Windsor Declares Read Was Absent at Time of Visit.

Los Angeles, Sept. 6 (AP).—The story of a raid by four detectives on her Agua Caliente (Mexico) hotel bungalow in the spring of 1932 was told by Claire Windsor, actress, today in trial of the $100,000 suit in which she is charged by the former wife of Alfred Read, jr., with stealing his love.

Miss Windsor said the detective broke into her home after she, Read, his sister, Miss Grace Read, and another man had gone to the resort the night before.

Read Wasn't There.

Read became ill and she induced him to lie down in the bungalow. She said she did not know when he left.

"Was he there at 7 o'clock the next morning?" asked C. Ray Robinson, attorney for Mrs. Read.

"No, he was not," she replied, "but four detectives walked in on me at that hour."

Robinson went back to Christmas, 1931, and read a letter in which Miss Windsor wrote, in part:

"Please, dear, wire me immediately if you are going to be in Chicago for New Year's Eve. I'd die to be left alone that night of all nights. I know that I am just going to cry my eyes out this Xmas to be so far away and alone."

Romance Was Short.

On next January 27 there was a letter from Read in which he referred to Miss Windsor's complaints about his inattention to her. One paragraph read by Robinson said:

"I know, dear, that everything has been so mixed up, and I am still married in California. I have never put anything over on you and never will. I have never passed a single day without thinking of you and wanting you and I know I shall always feel that way whether I ever have you for my own or not."

Miss Windsor left the stand and Mrs. Read was called. She told of her life with her former husband.

Earlier, Miss Windsor testified that her romance with Read, which began in September, 1931, cooled the following December.

Gil Berry Signed For Cinema Role

Hollywood, Calif., Sept. 6 (AP). With a movie contract in his pocket, Gil Berry, 1932 captain of the University of Illinois Football Team, who was chosen by his classmates as the most handsome man on the campus, will be Hollywood-bound shortly to take a role in Paramount Studio's "Search for Beauty."

Berry is one of 15 "perfect" young men chosen by the studio in a world-wide quest for new screen material.

Berry will receive $50 a week for a minimum of five weeks, and, if the studio likes his work, he will be offered a seven-year contract.

NRA

JULIUS GARFINCKEL & Co.
F STREET AT FOURTEENTH

Today We Wish to Bring to Your Attention
OUR NEW SHOES
Which Have Just Arrived and Which We Know You Will Want at Once . . .

Every pair is recommended to you as perfect as only the best shoemen who know only the best footwear make our shoes for us. One of the most discussed features of our shoe department is the care we exercise in giving you only comfortable, correctly fitted shoes.

If you have not had the joy of wearing our shoes, select a pair now, and you will be one of our most loyal patrons of this department.

FOR WOMEN, MISSES, JUNIORS, CHILDREN.

Fire In King Laundry Does $2,000 Damage

Fire of undetermined origin caused about $2,000 damage yesterday to King Laundry, at Fiftieth and Grant streets northeast.

The blaze, discovered by a passerby, was confined to the interior of the first and second stories. The brick building is the property of the National Training School for Women and Girls.

Insane Convict Shot by Guard

Another Injured Trying to Escape Prison at Matteawan.

Matteawan, N. Y., Sept. 6 (AP).—One inmate was shot to death and another wounded today in battle with guards and police at the State Hospital for the Criminal Insane when four crazed felons tried to escape. The prisoners, using blank cartridges, after exchanges of shots, barricaded themselves in the assembly room, where Ray Fisher, of Buffalo, an inmate described by officials of the institution as the leader of the attempt for freedom, was shot to death by State Trooper Harold Galvin.

Order was restored after a tear gas barrage brought the surrender of Skelly Marshall, who was shot in both legs, and two other plotters, James Ellis and Reinhardt Bolz.

Gov. Herbert Lehman, in Albany, asked for a report on the uprising and authorities began an investigation to learn where the inmates obtained their pistols and blanks.

Elks Plan Campaign To Raise Membership

Utica, N. Y., Sept. 6 (AP).—Walter F. Meier, of Seattle, grand exalted ruler of the Elks, was greeted here today by officials of all Elks lodges of New York State.

He is planning ceremonies throughout the United States on Armistice night to increase the membership by 25,000.

Relief Set-Up Fails, Says U. S. Administrator

More Needed, Hopkins Asserts, Despits Drop in Charity Rolls.

(Associated Press.)

Harry L. Hopkins, Federal Emergency Relief Administrator, said yesterday the "whole picture of the unemployment situation from top to bottom shows inadequate relief."

Releasing figures showing a drop of 8.2 per cent in the number of families depending on public relief and a decline of 10.8 per cent in the amount of money spent in July compared with June, Hopkins said this meant "the people in need are not living off the fat of the land through relief."

He added the Government was putting up from 55 to 60 per cent of relief money now and "if the 'adequacy business' is stepped up as it should be, it's going to cost us a lot more money."

He believed, however, that the Federal relief fund of $500,000,000, of which more than $150,000,000 already has been granted to the States, probably would last until next May. He did not say whether a further appropriation would be sought.

July expenditures, Federal, State and local, amounted to $59,000,000, compared with $66,000,000 the preceding month. The number of families aided was 3,464,000 against 3,779,000.

School Opening Waits; Teachers Out On Strike

Scranton, Pa., Sept. 6 (AP).—School bells rang today in Old Forge Borough, but nobody paid any attention to them. The reason was that more than 100 teachers went on strike because their request for payment of six months in back pay had been refused. Today was to have opened the fall and winter terms.

A committee of teachers left for Harrisburg to confer with officials at the State Department of Instruction.

WASHINGTON'S FINEST MEN'S WEAR STORE

Semi-Annual Pre-Inventory Clearance

At Lowest Prices of Entire Year

MEN'S CLOTHING

6 Linen Suits; originally were $12.50.....$7.85
7 Mohair Suits; originally were $16.75.....$6.85
71 Summer Suits; originally were $16.50 to $20.....$11.85
29 Summer and Early Fall Wool Suits; were $25 to $35; 3 piece.$17.85
8 Two-piece Silk Suits; were $29.75 to $40.00.....$17.85
99 pairs of White and Striped Flannel Trousers; were $6.50 to $10.....$4.85
29 pairs of White and Striped Flannel Trousers; were $5 to $7.50.$3.85
43 Sports Coats; smart styles; were $16.50 to $25.....$8.85
9 Sports Coats; were $10 to $15.....$4.85
21 Tuxedos; originally were $29.50.....$19.85
18 Tuxedo Vests; originally were $5.00.....$2.85

CLEARANCE!

$30 to $40	$35 to $45	$40 to $50
SUITS TOPCOATS OVERCOATS	SUITS TOPCOATS OVERCOATS	SUITS TOPCOATS OVERCOATS
$21	$26	$31

MEN'S FURNISHINGS

57 Fancy Shirts; broken sizes; were $1.65 to $1.95.....95c
103 Shirts; all smart styles; all sizes; were $1.65 to $2.50.....$1.38
217 Shirts; fine Pima Broadcloth; white and plain colors; $3.00 quality.....$2.15
79 Pure Silk Radium Shirts; $3.95 quality.....$2.28
53 Summer Ties; balance of our entire $1 stock.....48c
62 Summer Ties; were $1.15 and $1.50.....68c
12 Summer Ties; were 65c and 95c; also wash ties.....35c
197 pairs Hose; summer and early fall shades; were 35c and 50c..28c
217 pairs Hose; clocked and patterned; were 65c to $1.....44c
74 pairs of Ribbed Wool Hose; in pastel shades; were $1.....68c
13 Suits of Pajamas; fancy patterns; were $1.65.....95c
119 Suits of Pajamas; were $1.85 and $2.50.....$1.68
94 Handkerchiefs; pure Irish linen; were 3 for $1.....3 for 69c
32 Handkerchiefs; pure silk; were 65c.....39c
83 Sports Belts; were $1 and $1.50.....69c
63 pairs Paris Garters; were $1.00.....59c
109 pairs Garters; were 50c.....33c

ALL ITEMS SUBJECT TO PRIOR SALE. NO MAIL, PHONE OR C. O. D. ORDERS. NO EXCHANGES—NO REFUNDS.

NRA Open Daily 9:15 to 6 NRA

Use Your Charge Account or Open One During This Sale

RALEIGH HABERDASHER
1310 F Street

Store Hours 9 to 6 (Open All Day Saturday)

3 More Days
of the special
Sale Prices
on
LIFETIME FURNITURE

Thursday, Friday and Saturday remain for you to take advantage of the special low sale prices which prevailed in August on Lifetime Furniture! If savings count, NOW is the time to count them. You can buy at lower prices this week. For your own sake, get in this week.

NRA

MAYER & CO.

SEVENTH STREET BETWEEN D AND E

The Post Gets Thanks for Aid In Fire Parade

Newspaper Saved Pageant from Abandonment, Organizer Says.

Thanks to The Washington Post for having made this year's Firemen's Labor Day parade possible, was expressed yesterday by the National Firemen's Association. The Post assumed sponsorship of the parade when it appeared the pageant would be abandoned because of the depression.

The letter of appreciation, written by George Finger, organizer, National Firemen's Association, follows:

"We wish to offer our heartiest congratulations for the efficient way in which your organization attended to the details of planning the National Firemen's Association Labor Day parade. The whole-hearted cooperation of The Washington Post assured the success of the three days' activity of the association.

"When it was feared that, because of the depression, it would be impossible for Washington business men to finance the Labor Day parade, The Washington Post agreed to finance and assist in organizing and putting on this event so dear to the firemen and the citizens of Washington.

"The Washington Post did everything possible to assist in making this affair a success and we feel that you deserve the best wishes and appreciation of those who know the many services you so generously rendered.

"We also wish through you to express our appreciation to the firemen and others who gave their time and labors so generously."

Forest Fire Threatens Wisconsin Community

Merrill, Wis., Sept. 6 (AP).—Residents of Spirit Falls, a settlement of about 20 families, near here were menaced tonight by a forest fire burning since August 26.

Fanned by a northeast wind, the flames crept to within a quarter of a mile of the community.

DIED

ARNOLD—Suddenly, on Wednesday, September 6, 1933, at Hyattsville, Md., FREDERICK, beloved husband of Elizabeth Arnold and father of August F. Arnold, Elizabeth Owens and Minnie Norgle, aged sixty-eight years. Funeral from his late residence, Landover, Md., on Friday, September 8, at 1 p. m. Relatives and friends invited. Interment Evergreen Cemetery, Bladensburg, Md.

CADY—On Wednesday, September 6, 1933, at Charlotte, N. C., TERESA A., beloved wife of the late William S. Cady and devoted mother of William J., Herbert A. and Harry B. Cady and Mrs. Frank B. Marsden, of Charlotte, N. C. Funeral from the W. W. Chambers Co. funeral home, 1400 Chaplin street northwest, on Friday, September 8, at 9:30 a. m., thence to Sacred Heart Church, where mass will be offered at 9 a. m. for the repose of her soul. Relatives and friends are invited. Interment Mount Olivet Cemetery.

DODSON—Suddenly, on Wednesday, September 6, 1933, at Martinsburg, W. Va., ROBERT L., the beloved husband of Myrtle Dodson, nee Brown. Funeral services at the residence of his sister, Mrs. Edna Barrett, 466 E street southwest. Notice of time later. Services by the W. W. Chambers Co.

DORIAN—On Wednesday, September 6, 1933, LOUISE, beloved wife of the late Marion Dorian. Funeral from the residence of her son, Otis Dorian, 7101 Hampden lane, Bethesda, Md., on Friday, September 8 at 11 a. m. Interment at Glenwood Cemetery.

LAMPORT—On Monday, September 4, 1933, WILLIAM L., beloved husband of Anna L. Lamport, aged forty-three years. Funeral services at Hysong's parlors, 1300 N street northwest, on Thursday, September 7, at 7 p. m. Interment private.

LEAHY—Suddenly, on Tuesday, September 5, 1933, at his residence, 5344 Forty-first street northwest, MICHAEL JOSEPH LEAHY, first lieutenant, U. S. Medical Corps, retired, beloved husband of Esther C. Leahy and father of Sheridan M. and Isabel C. Leahy and Mrs. Ellen M. Lindner. Funeral from the above residence on Friday, September 8, at 8:30 a. m.; thence to the Shrine of the Most Blessed Sacrament, where requiem mass will be offered at 9 a. m. Interment at Arlington National Cemetery. Relatives and friends invited.

MASON—On Tuesday, September 5, 1933, at her residence, 616 Fifth street northeast, MARGARET ANN, beloved wife of Edward Lee Mason and mother of Walter, Harry and Percy Mason, Mrs. Margaret Elliott, Mrs. Vashta Pope. Funeral from the W. W. Chambers Co. Southeast branch funeral home, 617 Eleventh street southeast, on Thursday, September 7, at 9:30 a. m. Services will be held at the Irvington (Va.) Methodist Episcopal Church South, at 2:30 p. m. Interment at Church Cemetery.

MOORE—On Wednesday, September 6, 1933, at 10:25 a. m., JOSEPH GALES, husband of the late Kate Pritchard Moore, in the eighty-fourth year of his age. Funeral services at his late residence, 2940 Upton street northwest, on Saturday, September 9, at 2:30 p. m. Interment Congressional Cemetery.

PHILLIPS—On Tuesday, September 5, 1933, at his residence, 54 Westover street, Clarendon, Va., FERDINAND ESPY, beloved husband of Ethel Virginia Phillips (nee Javins). Remains resting at his late residence, where funeral services will be held on Thursday, September 7, at 2:30 p. m. Notice of interment later.

RIGGS—On Wednesday, September 6, 1933, LAWRASON B., Jr., beloved son of Lawrason B. and Alberta O. Riggs, in his nineteenth year. Body resting at Warner E. Pumphrey's funeral home, Rockville, Md. Funeral services at the home of his parents, Brookeville, Md., on Friday, September 8, at 3 p. m. Interment St. John's Cemetery, Olney, Md. Services and interment private.

SOUDER—On Wednesday, September 6, 1933, at her mother's residence, 1346 Shepherd street northwest, VIRGINIA FOX, beloved wife of Herbert F. Souder and daughter of Mrs. Mattie Z. Fox. Funeral from the above residence Friday, September 9, at 9 a. m. Relatives and friends invited. Services by W. W. Chalmers Co. Interment Cedar Grove, New Market, Va.

THOMAS—On Tuesday, September 5, 1933, at her residence, 700 Central avenue, Capitol Heights, Md., MARY ELLEN, beloved wife of the late Arthur F. Thomas and mother of William A., Andrew E. and John F. Thomas and Mrs. Mary M. Baynes, Mrs. Edna M. Anders and Mrs. Elsie M. Sollers. Funeral from the above residence on Thursday, September 7, at 2 p. m. Relatives and friends are invited. Interment at Rock Creek Cemetery. (Services by W. W. Chambers Co. Southeast branch.)

FUNERAL DIRECTORS

JAMES T. RYAN
317 PA. AVE. S.E. Atlantic 1700.

J. WILLIAM LEE'S SONS CO.
FUNERAL DIRECTORS
CREMATORIUM
4th st. and Mass. ave. ne Lincoln 8200

CHAS. S. ZURHORST
301 EAST CAPITOL ST. LINCOLN 0373

Frank Geier's Sons Co.
1113 SEVENTH ST N.W Telephone
Modern Chapel NATIONAL 2473

THOS. S. SERGEON
2011 7TH ST. NW Telephone Natl. 1060

FUNERAL DESIGNS

GUDE BROS. CO., Florists
1212 F STREET National 4276.

GEO. C. SHAFFER 900 14TH ST NW
Expressive Floral Emblems Phone
Moderate prices. Open eve. & Sun. Nat. 0106

The Federal Diary

(Trade-mark Applied For)

By Morgan Baker

EVERYTHING is ready for participants in the Federal Diary Popularity Contest to have an enjoyable time on the Marine roof of Club Michel tonight as guests of The Washington Post.

BAKER.

First on the program is a dinner for all nominees and one companion each. The six winners of prizes will receive formally their awards: Tickets, checks, &c., for the all-expense-paid tours to Chicago; second, the same for the all-expense trips to Virginia Beach, and third, the two gold watches.

Dancing will follow the dinner. Each nominee is privileged to invite two couples to attend the dance, also as guests of The Post.

Yesterday we said, in pointing out the affair would be informal, that "men would wear white flannels or linen." Now, that attire is by no means compulsory. Perhaps it would have been clearer to have suggested merely "comfortable summer apparel." What we were trying to avoid was a boiled shirt on a warm night.

While the contest was not based on beauty or personality, each of the three winners in the women's division easily could qualify in such a race.

Blonde Miss Beulah Myles, voted most popular, has sufficient poise to take a regal role in a Nordic opera. Miss Janet Stevens is a brunette. Her's is the Southern type of beauty, associated with elite salons of Charleston, Savannah and New Orleans. Miss Sadie Slutsky, also a brunette, is the girl one would find in the best sorority of an American college—a coed, pretty, who can play tennis, ride and swim, as well as balance a teacup at a reception.

Personals.

Thomas G. Spates, Reemployment Service, Labor, and his family visited relatives at Scarsdale, N. Y.

Mrs. J. Ambrose, Miscellaneous Tax, Internal Revenue, is passing two weeks at her home near Berkeley Springs, W. Va.

Frank Lewis, Check, G. A. O., and Mrs. Lewis motored to New York for the holidays.

Mrs. Elizabeth Shaffer (*), Reemployment, Labor, recently visited at Ocean City, Md. She was accompanied by her daughter, Miss Eleanor Shaffer, Chevy Chase.

Mrs. H. C. C. Doig, Check, G. A. O., passed the holidays with friends at Beverly Beach.

D. T. Roadley is at his desk in Reemployment, Labor, after seeing the World's Fair.

John T. Thomas, Miscellaneous Tax, Internal Revenue, is in Pittsburgh on a three weeks vacation.

Miss Evelyn Carr and Miss Agatha Healy, Claims, Veterans Administration, have returned from Virginia Beach.

George Kettering, G. A. O., is passing a few days at his home in Union Town, Pa.

Miss Katherine Le Tulle, and Miss Edna L. Saulmon (*), Civil Service, are back from a vacation in Michigan and New York.

Miss Vera Metzler, Civil Service, went to New York and accompanied Miss Le Tulle to Washington.

Samuel Pemstein, manager of the Civil Service Baseball Team, is in Boston.

David E. Roberts, Division of Fine Arts, Library of Congress, is attending the World's Fair.

Miss Julia Schwender has returned to her office at Pensions, Veterans' Administration, after an absence of two weeks at her home in Charleston, W. Va.

Miss Kay Morris, Widow's Subdivision, Veterans Administration, has returned after passing four weeks in Pawtucket, R. I.

Miss Catherine F. Daly, Postoffice, is spending her vacation with relatives in Connecticut.

• • • •

Two More Weddings.

A rolling pin on the head at home is cheaper than a fight in a restaurant—or something like that seems to be the axiom over at General Accounting Office.

Mrs. Maurice Shaner (Miss Mildred McClow) has returned to her desk at Receiving and Computing Section, G. A. O., after a honeymoon. Her husband is a Cleveland man.

Charles Monroe (*), Pre-Audit division, G. A. O., was married to Miss Ann Talbert recently.

• • • •

PATENTS have been granted to four Federal employes for scientific apparatus.

An improvement to rigid aircraft has been perfected by Charles P. Burgess, engineer, Navy.

Byron McCandless, Navy, has invented a photographic projection device.

An improvement to airport construction is the invention of William M. Fellows.

Miss Dorothy Nickerson (*), Agriculture, has perfected a colorimeter, particularly adapted for measuring color standards of raw cotton.

These patents were granted under the act of March 3, 1883, which means the persons are Federal employes and the Government can use the inventions without paying royalty.

• • • •

Diary Guest Tickets.

IF your name in this column is followed by (*), call in person on the Federal Diary editor the day of publication, except Saturday and Sunday, between 4:30 and 6 p. m. You will receive tickets to Loew's Fox vaudeville, with Duncan Sisters, and on the screen, Claudette Colbert in "Three Cornered Moon," or Loew's Palace, "Broadway to Hollywood," with Alice Brady and an all-star support. Persons whose names appear Saturday and Sunday call for tickets Monday.

• • • •

Doing His Part.

A Blue Eagle, the first we've seen on the office door of a Government employe, is proudly displayed by Lon A. Schimpf (*), Federal Trade Commission.

Having encountered resentment among Federal workers in view of rising prices following their 15 per cent pay cut and furloughs, we questioned Schimpf. His answer is an admirable bit of patriotism.

"I am 'doing my part'," he said. "I contributed to the Community Chest, to one of the missions, and am making monthly donations to a trade organization's relief fund to aid unemployed members. Also, I am contributing 15 per cent of my salary to help 'balance the budget,' although I understood the budget was balanced before Congress adjourned.

"I am responding to the request of the President and Gen. Johnson by 'buying now' so far as my income will permit. I would do more if my salary were restored to normal. Anyway you look at it, I am doing my part. I believe I am justified in displaying the Blue Eagle on my office door, as thousands of other Federal employes, have a right to do so, as they are doing as much or more than I."

• • • •

With a score of 91 plus a handicap of 24, Private First Class Max Taylor recently won the President's Cup at Beaver Dam Country Club. Taylor is on the Quartermaster Team, U. S. M. C.

• • • •

MORE golf. And we venture to say "It's always swear weather when good golfers get together."

Leo Pass, Claims, Veterans' Administration, is getting back to form at Indian Springs Golf Club. Until 1932, Pass was the Veterans' golf champion. He claims his cat mascot is helping him to win. Kitty is guarded closely. Now, the Navy probably will chuckle and say: "Huh, they have superstitions in the Army, too."

• • • •

Mrs. Marifjeren Resigns.

Comrades of Internal Revenue Post, No. 2484, V. F. W., join with fellow employes in Miscellaneous Tax in expressing their regret over the resignation of Mrs. Helen D. Marifjeren from Federal service.

• • • •

Under Advisement.

"Say, Mr. Federal Diary," begins a note in last night's mail. "Now that the Popularity Contest is ended, how about running an 'Unpopularity Contest?' I'm sure we could find plenty of persons to nominate.

"A good prize for the winner of first prize in the Unpopularity Contest would be one week of overtime work, including Saturday afternoon and Sunday.

"Furthermore (this is no threat), if you don't put (****) after some of the names I give you the next time you call, I'll enter your name in the proposed contest.

"Seriously (?????).

"NAT LADEN,
"Veterans' Administration."

• • • •

Here, Nat, take every third one (*****).

• • • •

Today's Epitaph.

Here lies Federal Jim—
Cost of food, clothes and rent,
On cut of fifteen per cent,
Proved too much for him.

DIED

WEAVER—On Tuesday, September 5, 1933, HARRY CHARLES WEAVER, husband of Mrs. Adda R. Geddes. Funeral from the W. W. Chambers Co. funeral home, 1400 Chaplin street northwest, on Friday, September 8, at 2 p. m. Relatives and friends invited. Interment Cedar Hill Cemetery.

WELLER—Suddenly, on Saturday, September 2, 1933, at his residence, 3902 Georgia avenue, WALTER WELLER. Remains resting at W. W. Chambers Co. funeral home. Funeral services at Howard University chapel, 2401 Sixth street northwest, Thursday, September 7, at 7 p. m. Relatives and friends invited.

YOUNG—On Wednesday, September 6, 1933, at Mount Alto Hospital, EDGAR E. YOUNG. Funeral from the W. W. Chambers Co. funeral home, 1400 Chaplin street northwest, on Friday, September 8, at 11 a. m. Interment, private, Arlington National Cemetery.

FUNERALS BY

The GREATER Chambers Co

One of the largest undertakers in the world. Each price is a complete funeral, cars and all.

Plain, neat gray casket and all service included $75

Square, gray cloth, neat, good quality $75

Exceptionally fair grade cloth, any colors $95

Steel vaults, 50-year guarantee .. $85

Solid metal casket, lead coated; 50-year guarantee $265

Couch Casket—the whole funeral $165

Call CHAMBERS

3 Chapels, 6 Parlors, 15 Cars—Does the Greatest Volume of Funerals in Washington
Cor. 14th & Chapin NW.

Phone Col. 0432

Roper to Seek Funds to Light Airway Routes

$120,000 Will Be Sought to Maintain Needed Flying Beacons.

To maintain full-time operation of beacon lights on airways, including those coming into Washington, the Director of the Budget will be asked for an additional $120,000, Secretary of Commerce Roper said yesterday.

Full-time lights can be operated on the transcontinental and West Coast airlines out of present funds. The additional sum will permit full-time lighting on all connecting lines, which include the New York-Washington-Richmond route.

"The part-time operation of airway lights was an experiment conducted in an attempt to economize," Secretary Roper said. "We now find that there is, on the part of many, an anticipated danger to life, and in view of this steps have already been taken to correct this."

The additional $120,000 was appropriated, but was not used by the Aeronautics Branch, because of economy measures. About $2,000,000, it is estimated, will be saved. The $120,000 will be taken from this saving. Radio and other communication facilities on the airways will continue to be operated, Secretary Roper said.

The Secretary revealed yesterday he had recently made his first flight, from St. Louis to Kansas City. "It certainly is the way to see your country," he commented.

Rubber Firm Tells Of Employment Gain

Akron, Ohio, Sept. 6 (AP).—After Representative Dow Harter had written NRA Administrator Hugh Johnson that rubber companies were laying off men, the B. F. Goodrich Co. issued a statement today asserting employment levels depend entirely on sales.

"From April 1 to August 1 inclusive, we employed 4,980 additional people in our Akron factories," the statement said, "and during the same period laid off 188."

The American Federation of Labor is trying to unionize rubber workers.

U. S. Airways Superior, Declares Amy Mollison

Kansas City, Sept. 6 (AP).—Americans who go to Europe for their airplane rides were chided here today by Amy Mollison, celebrated aviatrix. "I must hurt somebody's feelings, but America has the greatest airways system on earth," she told a crowd here as she stepped from a Continental Air Liner on a hurried trip to the West Coast.

For the "fun of it," Mrs. Mollison is acting as a copilot on the trip. The aviatrix talked enthusiastically about plans for their flight back to England—"and on as far as we can fly."

W. F. Swanson's Organ Recital Here Sept. 15

Wilbur F. Swanson, of Minnesota, former secretary to Representative August H. Andresen, of Minnesota, will given an organ concert September 15 in Luther Place Memorial Church. He will then go to the University of Rochester, where he will study at the Eastman School of Music this winter.

On his way to Washington, Swanson will give organ concerts in Chicago and other cities, and following his Washington appearance, he will play in Baltimore and Hagerstown.

Montgomery Official's 18-Year-Old Son Dies

Lawrason B. Riggs, jr., 18, son of the president of the board of election supervisors of Montgomery County, Md., died yesterday after a long illness.

Private funeral services will be held tomorow at 3 p. m. at the family home in Brookeville, Md. Burial will be in St. John's Episcopal Church Cemetery, Olney, Md.

Mail Carrier Hours Assailed by Kelly

House Member Sees Postal Employes Overworked.

Atlantic City, N. J., Sept. 6 (AP). Representative Clyde Kelly, of Pittsburgh, today deplored the practice of allowing postoffice employes to work long hours at reduced pay while America is endeavoring to perfect an industrial recovery program under wholly opposite conditions. He addressed the twenty-ninth annual convention of the National Letter Carriers Association.

Kelly, a member of the Postoffice Affairs Committee of the House of Representatives, assured the delegates of his intention to do what he could to better the conditions of letter carriers.

He opposed the theory that the postoffice must be operated for profit. Service, not money-making, he said, is the principal purpose of the department. The deficit, he declared, is the result of a decrease in business.

A Complete Funeral for $75.00

Or even LESS. The $75 funeral includes Casket (any color), Plate engraved with name, No. 1 outside pine case, embalming by competent men, washing, dressing and shaving (if necessary), advertising of notices, hearse, 2 Cadillac limousines, rugs, chairs, scarf for the door, removing from hospital or home and all necessary services that are so well known at the DEAL FUNERAL HOME. NO EXTRAS.

Deal Funeral Home
LINCOLN 8200

Treasury Hit For Forbidding Bank Opening

Col. Wade Cooper Claims U. S. Officials Balked Business Plan.

Testimony that Treasury Department officials refused to give their approval to two plans that he submitted in a vain attempt to obtain a license to reopen his United States Savings Bank was given yesterday in the District Supreme Court by Col. Wade H. Cooper, president and majority stockholder of the bank.

Col. Cooper, testifying in his suit to block merger of the United bank with seven others to form the Hamilton National Bank, declared his bank consistently paid dividends and that it could have operated successfully if Treasury officials had permitted it to reopen.

Two Plans Outlined.

One plan advanced by him was that depositors would waive 35 per cent of their deposits. The other required a waiver of 25 per cent. Neither of these met the approval of F. G. Awalt, Deputy Comptroller of the Currency, because, Awalt said, it would leave the depositors with the burden while the stockholders would be getting "100 cents on the dollar." He intimated that he looked to the stockholders to obtain the release of the bank from its dilemma.

That the presence of the United Savings Bank was "required" in the proposed Hamilton Bank merger was admitted by Awalt in response to a question by W. Bissell Thomas, attorney for Col. Cooper. He declared that $51,000 had been subscribed in Hamilton stock by depositors of Cooper's bank. This amount, he said, was vitally needed by the Hamilton to obtain its charter.

$900,000 Subscribed.

Awalt revealed that $900,000 of the capital of the Hamilton Bank had been subscribed by depositors in eight banks now in the hands of the conservators, licenses for their reopening having been denied.

Cooper's direct examination had been concluded when court adjourned. He will be cross-questioned today by Roger J. Whiteford, Hamilton Bank counsel.

U. S. Forest Soil Testing Provided

The expenditure of $35,000 for soil examinations on lands to be bought for National forests has been authorized by President Roosevelt, it was learned yesterday.

The money will be taken from public works funds. The Executive order setting aside the money directs that it shall be spent by the Bureau of Chemistry and Soils of the Department of Agriculture for soil examination, survey and investigation." A previous executive order diverted $20,000,000 of public works funds for the purchase of new national park lands.

Their Hidden Past Is Revealed

Post Staff Photo.

Here are the lions whose heretofore obscure past was lightened by the reminiscences of members of the Association of Oldest Inhabitants at a meeting last night. The lions guard the entrance to the Corcoran Art Gallery.

Frank W. Dowling Tells of Sale of Bronzes About 1876.

To the history of the Corcoran Art Gallery bronze lions, as recorded in the museum's files, may now be added the testimony of Frank W. Dowling, given at the meeting of the Association of Oldest Inhabitants last night.

The lions, according to Dowling, were bought at auction for $1,900 by the late Frank B. McGuire, a trustee of the Corcoran, who presented them to the museum. And Dowling should know, for he is the son of the auctioneer who sold the lions, together with other valued items of the Ben Halladay estate. The sale was made in 1876 or 1877, Dowling said; and, according to James Duhamel, the association's corresponding secretary, the lions' original purchase price was $17,500.

Indorsement of the tax-reduction program of the District Taxpayers Association as requested at the meeting by J. W. Nelson, was voted down after Oldest Inhabitants Jesse C. Suter and John B. Dickman expressed opposition to the organization's policies.

Reduction of the association's membership by the recent deaths of Henry Yost, Brightwood grocer, and Joseph Gales Moore, former cashier of the National Metropolitan Bank, was announced.

Fire Destroys Guard House.

Point Judith, R. I., Sept. 6 (U.P.). Fire late today destroyed the upper part of the building which housed the crew of the Coast Guard station here, with loss estimated at $20,000.

3 Men in Takoma Fined for Disorder

Hyattsville Court Also Sends 3 to Jail.

Three residents of Takoma Park, Md., were convicted in the Hyattsville police court yesterday on charges of operating a "noisy house."

Leroy Crone, Howard Bonifant, and Ralph Waters, charged with disorderly conduct, each paid $5 and costs. Charges of possession of whisky were dismissed.

Shooting at her "friends" resulted in an 18-month jail sentence for Frances Henson, colored, of Linwood, Md. Judge J. Chew Sheriff also imposed a 12-month sentence for assault on Mack Brown, colored, and a 6-month sentence for assault on Laura Henson.

Riot Guns Employed In Cranberry Strike

Plymouth, Mass., Sept. 6 (AP). Three hundred cranberry pickers struck today for higher wages, and four policemen armed with riot guns tonight stood guard over a big bog.

Three of the largest bogs were affected by the walkout.

Violators Get NRA Warning Through Notes

Further Action Is Arranged Only If Offense Continues.

Contact will be made with every alleged violator of NRA codes in Washington through letters and personal interviews, it was announced yesterday at campaign headquarters.

The letters that are being sent out this week notify the employer a complaint has been filed against his firm. He will be asked to communicate with the NRA offices in the Star Building.

"Matters not strictly within the meaning and the spirit of the NRA must be rectified," the letters will say in part, "and if there is any doubt in your mind as to the code for your industry we should be glad to explain it to you."

Efforts will be made to cooperate with employers and further action will be taken only in recalcitrant cases. If additional action is deemed necessary, information will be submitted to the State Recovery Board in the District.

Splendid cooperation is being received from department stores, it was announced. Many shops are printing consumer cards at their own expense and having them signed.

Reports of progress made will be heard at a meeting at 11 a. m. today.

Frosts Hurt Canadian Crops.

Ottawa, Sept. 6 (AP).—The Dominion bureau of statistics reported today that crops in the prairie provinces were affected the past week by damaging frosts and rainfall.

CHICAGO
COACH EXCURSION
$12.50 ROUND TRIP
LEAVE SATURDAY, SEPTEMBER 9
Lv. Washington ..... 1.30 pm
Ar. Chicago ..... 8.05 am
Returning
Lv. Chicago Sunday.... 8.30 pm
A WHOLE DAY TO VISIT WORLD'S FAIR
ALL-EXPENSE CLUB TOUR
Including Rail Fare, Meals and sightseeing $19.35
Ask Agents for Details or Phone District 3300
—B&O—

AMERICAN AIRWAYS
"I learned something new about automobiles first time I drove a car like yours, sir. Terraplaning is the nearest thing to flying I've ever found on the ground."
"That's why I bought one. The Terraplane cruising speed of between 60 and 70 is so smooth you hardly notice the road or the engine."
"You'll have a swell trip, Mother. But I'm not envious. For once, I'll have the Terraplane all to myself. And do I love it!"

Fastest and Most Powerful in its Class

THE SIX $425 AND UP F.O.B. FACTORY

In talking with you about its cars, the Hudson Motor Car Company tries pretty hard to make only statements that can be easily proved by anybody.

So, when we say, "The Terraplane Eight is the fastest and most powerful car in its price-range," you can not only have confidence in the truth of the statement—you can easily *prove* it.

The Terraplane Eight's engine is rated at 94 horsepower in all official lists of motor car specifications—the two next highest ratings in its price-range are 82 and 77 horsepower.

The Terraplane Eight's top speed of 85 miles an hour has been proved under official supervision of the American Automobile Association.

The New De Luxe TERRAPLANES with RADIO as Standard Equipment are now on Display

The Terraplane Eight's ability to out-climb and out-accelerate every other car on the road, regardless of price, is provable, not only by 32 official A. A. A. records, but by yourself, any time—just drive it.

THE EIGHT $565 AND UP F.O.B. FACTORY

The greater roominess of the Terraplane Eight is measurable—a simple dressmaker's tape is all you need to prove it.

We are glad to have built such a car. We think you'll be glad and proud to own it.

HUDSON-Built ESSEX TERRAPLANE

PACKARD WASHINGTON MOTOR CAR CO.

Connecticut at S Open Evenings and Sundays Telephone ADams 6130

DISTRIBUTORS TERRAPLANE, PACKARD, HUDSON

SCHULTZE MOTOR CO. 1496 H Street N.E. Lincoln 6365
POTOMAC MOTOR SALES, INC. 1318 Conn. Ave. National 7055
McDEVITT MOTOR CO. 1419 Irving Street Columbia 3747
BOYER-SHIPLEY SALES, INC. Capitol Heights, Md. Hillside 0087
PIONEER GARAGE 1338 Wisconsin Avenue West 2211

NEARBY DEALERS

CLARENDON HUDSON-ESSEX CO. Clarendon, Va.
BROSIUS BROS. & GORNLEY Rockville, Md.
MORELAND MOTOR CO. Waldorf, Md.
TYSON'S CROSS RDS. GARAGE Vienna, Va.

Tune in to B. A. Rolfe's Terraplane Orchestra Saturday Night, 9 P. M., Over WRC

Visit the Hudson-Essex Exhibit at the Chicago World's Fair, Electrical Building

Lamson Cries As He Denies Wife's Murder

Stanford Man, On Stand, Insists He Found Mate Dead.

San Jose, Calif., Sept 6 (U.P.).—The murder trial of David A. Lamson reached a climax today when the young defendant himself told the story of his wife's death in their Palo Alto home Memorial Day.

The Stanford Press executive told of the night of May 29, when he and his wife, Allene, played bridge with friends, of their return home, and of his working in the yard the next morning.

But he broke into tears and became hazy when he told of going to the bathroom of their home that day to see if it were all right to bring visitors in.

"As I came into the hall, the first thing I saw was blood, then Allene lying over the tub," he said, in a broken voice.

The defense claimed that was his first knowledge of her death. The State maintained Lamson killed her hours earlier in a quarrel over jealousy.

"I don't remember what happened next," Lamson continued. "I picked her up, but she must have slipped. She fell into the tub. I pulled her out and left her."

The defendant was uncertain of his next steps, although he recalled seeing women and police about the home, of talking to his sister, Dr. Margaret Lamson; of denying to police he killed his wife.

Kuehn Suspect Net Tightening

Police Said to Have Found Man Who Beat Woman at Accokeek.

Police last night were reported to be "closing in" on the colored man who attacked Mrs. Suzanne Kuehn, Accokeek, Md., last Saturday.

The posse of more than 100 armed farmers, who have been beating nearby Maryland woods, suspended efforts when they learned the man had been located elsewhere.

Police denied reports that a rogues gallery picture of a colored man had been identified by Mrs. Kuehn. The assailant's identity had been established several days ago, it was reminded.

Mrs. Kuehn, 72, a member of one of Maryland's old and aristocratic families, was brutally beaten in front of her home. She is recovering in Providence Hospital. Robbery was believed the motive for the attack.

Prince Charged With Cruelty

Mae Murray, in Divorce Suit, Says Husband Slapped Her.

Los Angeles, Sept. 6 (A).—Reviving charges of cruelty she made more than two years ago, Mae Murray, film actress, filed a second amended complaint for divorce today against David M'Divani, who claims to be a prince of the Russian Province of Georgia.

She asked for a reasonable alimony and division of community property. She charged her husband slapped and beat her.

She said she trusted her husband and placed all her money under his control. Last April while they were in New York, she said, he boarded a ship for Paris and left her with no money to pay her hotel bills or transportation to California.

Standard Oil Attorney Asks Lower Gas Taxes

Indianapolis, Sept. 6 (A).—Frank E. Packard, tax attorney for the Sandard Oil Co. of Indiana, presented a plea for reduction of gasoline taxes throughout the Nation in an address today.

Recalling a prediction he said he made eight years ago that the tax on gasoline would reach 10 cents a gallon, and that the average for the entire country would be 5 cents, Packard asserted that the excise tax is higher than 10 cents in many States.

Schooner Imprisoned In Arctic Ice Floe

Seattle, Sept. 6 (A).—Fighting the worst ice conditions in the Arctic for years, the trading schooner C. S. Holmes was imprisoned in solid ice 70 miles south of Point Barrow.

The four-master's predicament was told in a mesage received by Mrs. E. M. Backland, mother of the vessel's skipper, Capt. John Backland.

The Washington Post's Daily Legal Record

Wednesday, September 6, 1933.

Court of Appeals.

Present: Chief Justice Martin, Associate Justices Robb, Van Orsdel, Hitz and Groner.

No. 5922. Keys vs. Hanaborough et al.; appellant allowed 30 days additional to file brief.

No. 5969. Helvering &c. vs. Dort; appellant allowed until Sept. 20 to file brief.

No. 6066. Crosp vs. Hoage et al.; leave to proceed in forma pauperis granted.

No. 5942. Marathon Exhibition Co. et al. vs. All States Hotel et al.; appellants allowed until Oct. 6 to file brief.

No. 5177. Hoage, &c. vs. Great National Insurance Co.; time to file record extended to Oct. 11.

Adjourned from day to day.

District Supreme Court.

Justices Jennings Bailey and Jesse C. Adkins presiding: R. E. L. Goff, clerk.

October Term Assignment of Justices.

Motions Court and Assignment Justice—Mr. Justice Letts.

District Court 1—Mr. Justice Adkins.
Criminal Court 1—Mr. Justice Gordon.
Criminal Court 2—Mr. Justice Cox.
Circuit Court 1—Mr. Chief Justice Wheat.
Circuit Court 2—Mr. Justice O'Donoghue.
Circuit Court 3—Mr. Justice Luhring.
Circuit Court 4—Mr. Justice Proctor.
Equity Court 1—Mr. Justice Bailey.
Equity Court 2—Mr. Justice Adkins.

Assignment Commissioner's Office.

Mr. Fred C. O'Connell. Phone Metropolitan 4867.

Ready calendar—Thursday, Aug. 7.

Law Cases.

No. 1. Marsh Elevator Co. vs. Title & Inv. Co. of Md. Attys., Hogan, Jones—H. L. Quinn.

No. 2. Paregol vs. Peoples Drug Stores, Inc. Attys., Welch, Daily & Welch—C. B. Garnett.

No. 3. Marshall and Ilsley Bank, executor, vs. United States. Attys., R. H. McNeill, W. E. Miller—U. S. attorney.

No. 4. Diamantopoulos, administrator, vs. Greek Consumers Association, Inc. Attys., Colladay, McGarraghy, Colladay & Wallace—Harlan Wood.

No. 5. Prather vs. United States. Attys., J. W. Maher—U. S. attorney.

No. 6. Ryan vs. Emile, Inc., et al. Attys., Wright & Ershler—Leahy, Toland.

No. 7. Bradley vs. U. S. Attys., W. E. Miller—U. S. attorney.

No. 8. Pelkey vs. U. S. Attys., J. Conlon—U. S. attorney.

No. 9. Franklin vs. U. S. Attys., L. H. Sothoron—U. S. attorney.

No. 10. Warmuth vs. U. S. Attys., McNeill, Miller—U. S. attorney.

No. 11. Strayer vs. Love. Attys., J. S. Barbour, S. M. Hawken—Bell, Marshall, Rigg, Carmody.

No. 12. Perry vs. U. S. Attys., Lamar & Fennell—U. S. attorney.

No. 13. Young, administrator, vs. U. S. Attys., Lamar & Fennell—U. S. attorney.

No. 14. Broderick vs. U. S. Attys., Lamar & Fennell—U. S. attorney.

No. 15. Banks vs. U. S. Attys. Lamar & Fennell—U. S. Atty.

No. 16. Clark, Admr. vs. U. S. Attys. Lamar & Fennell—U. S. Atty.

No. 17. Meichler, Admr., vs. U. S. Attys. Leckie & Sherier—U. S. Attys.

No. 18. Hubler vs. U. S. Atty. L. H. Sothoron—U. S. Atty.

No. 19. Holland vs. U. S. Atty. L. H. Sothoron—U. S. Atty.

No. 20. Tallman et al vs. U. S. Atty. J. T. Sherier—U. S. Atty.

No. 21. Hall vs. Attys. Lamar & Fennell—U. S. Atty.

No. 22. Boulder vs. U. S. Attys. Lamar & Fennell—U. S. Atty.

No. 23. Avery vs. U. S. Attys. Lamar & Fennell—U. S. Atty.

No. 24. Reid vs. Attys. Lamar & Fennell—U. S. Atty.

No. 25. Braswell vs. U. S. Attys. Lamar & Fennell—U. S. Atty.

No. 26. Jordan vs. U. S. Attys. Lamar & Fennell—U. S. Atty.

No. 27. Vitiello vs. Wash. Title & Marble Co. Attys. J. F. Splain, A. F. Canfield—Glueck, Read, D. L. Riordan.

No. 28. White vs. U. S. Attys. Lamar & Fennell—U. S. Atty.

No. 29. Van Horn vs. U. S. Atty. R. H. McNeill—U. S. Atty.

No. 30. White vs. U. S. Attys Lamar & Fennell—U. S. Atty.

No. 31. Groomes vs. U. S. Attys., Lamar & Fennell—U. S. Atty.

No. 32. McCrory vs. U. S. Attys., R. H. McNeill, Miller & Bentley—U. S. Atty.

No. 33. Bithorn, admr. vs. U. S. Attys., R. H. McNeill, Miller & Bentley—U. S. Atty.

No. 34. Rice vs. U. S. Attys., Lamar & Fennell—U. S. Atty.

No. 35. Eason vs. U. S. Attys., Lamar & Fennell—U. S. Atty.

No. 36. Taylor vs U. S. Attys., Lamar & Fennell—U. S. Atty.

No. 37. Sharp vs. U. S. Attys., Lamar & Fennell—U. S. Atty.

No. 38. Welch vs U. S. Attys., J. Conlon—U. S. Atty.

No. 39. Carradine vs. U. S. Attys., Lamar & Fennell—U. S. Atty.

No. 40. Wharton vs U. S. Attys., Lamar & Fennell—U. S. Atty.

No. 41. Oliver vs. U. S. Attys., Lamar & Fennell—U. S. Atty.

No. 42. Powlowick vs U. S. Attys., Lamar & Fennell—U. S. Atty.

No. 43. Martin vs. U. S. Attys., Lamar & Fennell—U. S. Atty.

No. 44. Hemphill vs U. S Attys., Lamar & Fennell—U. S. Atty.

No. 45. Mohn vs. U. S. Attys, J. Conlon—U. S. Atty.

No. 46. Spells vs. U. S. Attys., Lamar & Fennell—U. S. Atty.

No. 47. Davis vs. U. S. Attys., Lamar & Fennell—U. S. Atty.

No. 48. Howell vs. U. S. Attys., J. W. Maher—U. S. Atty.

No. 49. Stiggins vs. U. S. Attys., Lamar & Fennell—U. S. Atty.

No. 50. Tyler vs. U. S. Attys., Lamar & Fennell—U. S. Atty.

No. 51. West, Jr. vs. U. S. Attys., H. F. Kennedy—U. S. Atty.

No. 52. Gallert vs. U. S. Attys., H. F. Kennedy—U. S. Atty.

No. 53. Roberts vs. U. S. Attys., H. F. Kennedy—U. S. Atty.

No. 54. Worrell vs. U. S. Attys., Ansell, Bailey—U. S. Atty.

No. 55. Moore vs. U. S. Attys., Lamar & Fennell—U. S. Atty.

No. 56. Johnson vs. U. S. Attys., Lamar & Fennell—U. S. Atty.

No. 57. Hopkins vs. B. & O. R. R. Attys., Cromelin & Laws, L. N. Coe—Hamilton & Hamilton.

No. 58. Campbell vs. B. & O. R. R. Attys. Cromelin & Laws, L. N. Coe—Hamilton & Hamilton.

No. 59. Summers Steel Erec. Co. vs. Wardman Constrn. Co. Attys., A. D. Smith —Wright, Ershler.

No. 60. Hessler vs. Murtaugh. Attys., J. W. Tomlinson—Burkart & Quinn.

No. 61. Goldman vs. Burrows et al. Attys., A. L. Newmyer—H. P. Hawken.

No. 62. Gains vs. Farrell. Attys., E. C. Dickson—R. Hardison.

No. 63. Clayborn vs. U. S. Attys., Lamar & Fennell—U. S. Atty.

No. 64. Campbell vs. U. S. Attys., Lamar & Fennell—U. S. Atty.

No. 65. Palumbo vs. U. S. Attys., N. B. Landreau—U. S. Atty.

No. 66. Nixon vs. U. S. Attys., N. B. Landreau, Wrightson & Naylor—U. S. Atty.

No. 66½. Meads vs. U. S. Attys, N. B. Landreau, Wrightson & Naylor—U. S. Atty.

No. 67. Allen vs. U. S. Attys, N. B. Landreau, Wrightson & Naylor—U. S. Atty.

No. 68. Rice vs. U. S. Attys., Lamar & Fennell—U. S. Atty.

No. 69. Lang vs. U. S. Attys., Lamar & Fennell—U. S. Atty.

No. 70. Bonds vs. U. S. Attys., Lamar & Fennell—U. S. Atty.

No. 71. Allen vs. U. S. Attys., Lamar & Fennell—U. S. Atty.

No. 72. Bennett vs. U. S. Attys., Lamar & Fennell—U. S. Atty.

No. 73. Gillian vs. U. S. Attys., Lamar & Fennell—U. S. Atty.

No. 74. Johnson vs. U. S. Attys., Lamar & Fennell—U. S. Atty.

No. 75. Robinson vs. U. S. Attys., J. Conlon—U. S. Atty.

No. 76. Campbell, administrator, vs. District of Columbia. Attys., Cromelin & Laws, Coe, Bruce—Corpn. Counsel.

No. 77. Hopkins vs. District of Columbia. Attys., Cromelin & Laws, Coe, Bruce —Corpn. Counsel.

No. 78. Godwin vs. U. S. Attys., J. Conlon—U. S. Atty.

No. 79. Smith vs. U. S. Attys., Lamar & Fennell—U. S. Atty.

No. 80. Lewis vs. U. S. Attys., Lamar & Fennell—U. S. Atty.

No. 81. Townsend vs. Mayflower Taxicab Co. Attys., Burton, Marye.

No. 82. Gwinn vs. U. S. Attys., R. Hardison—U. S. Atty.

No. 83. Santucci vs. U. S. Attys., Lamar & Fennell—U. S. Atty.

No. 84. Horton vs. U. S. Attys., Lamar & Fennell—U. S. Atty.

No. 85. Cloud vs. U. S. Attys., Lamar & Fennell—U. S. Atty.

No. 86. Vasco Products, Inc., vs. Spicer, executor. Attys., Peyser, Edelin—Whiteford, Marshall & Hart.

No. 87. Marhill, committee, vs. U. S. Attys., J. Conlon—U. S. Atty.

No. 88. Lomax vs. U. S. Attys., Lamar & Fennell—U. S. Atty.

No. 89. Washington vs. U. S. Attys., Lamar & Fennell—U. S. Atty.

No. 90. Bockus vs. U. S. Attys., J. W. Maher—U. S. Atty.

No. 91. Reusch vs. U. S. Attys., J. W. Maher—U. S. Atty.

No. 92. Ullrich vs. U. S. Attys., J. W. Maher—U. S. Atty.

No. 93. Brown vs. Beacock. Attys. W. J. Lambert, R. H. Yeatman, A. F. Canfield—A. D. Smith.

No. 94. Wiwannas vs. U. S. Attys., Lamar & Fennell—U. S. Atty.

No. 95. Young vs. U. S. Attys., Lamar & Fennell—U. S. Atty.

No. 96. Bucher vs. U. S. Attys., J. Conlon—U. S. Atty.

No. 97. Maes vs. U. S. Attys., Lamar & Fennell—U. S. Atty.

No. 98. Fulling vs. U. S. Attys., Lamar & Fennell—U. S. Atty.

No. 99. Bankers Trust Co. et al. vs. Goulden. Attys., T. F. Littlepage—F. B. Potter.

No. 100. Bellamy vs. Washington Terminal Co. Plaintiff in proper person—Hamilton & Hamilton.

Law Proceedings.

Nos. 83160, 83159, 83158, 83187, 83156. District Commissioners vs. Alfred K. Nippert, H. C. Moorman, Dr. Ed R. Gookins, Jesse C. Duke and J. E. Barnes: rule each case returnable October 2. Attys., W. W. Bride, Frank H. Stephens. (Adkins, J.)

Equity Proceedings.

No. 2913. Bankruptcy in re Ralph W. Williams: employment of counsel for trustee authorized. Atty., Milton Conn (Bailey, J.)

No. 55804. Anette MacWalters vs. John S. Walters; bill dismissed. Attys., James F. Bird—Wm. A. Coombe. (Bailey, J.)

No. 56092. Nellie Gompers vs. Alexander Gompers et al.; rule returnable September 11. Atty., Hyman Goldstein (Bailey, J.)

No. 55824. Columbia Casualty Co. vs. Albin A. Peterson, &c. et al.; decree pro confesso vs. defendant Peterson. Attys., Simon, Koenigsberger and Young. (Bailey, J.)

No. 56147. Lalta E. Rixey et al vs. Charles H. Potter et al.; rule returnable tenth day &c. Atty., Aubrey St. Clair Wardell. (Bailey, J.)

No. 2201. Dist. in re lot 7 Woodland, &c.

No. 2200. Dist. in re Keatings Subdivision.

No. 2198. Dist. in re Sq. 3549, &c.

No. 2199. Dist. in re Chillum Castle Manor.

Order each case, continuing case to September 26. Atty., Henry H. Glassie. (Bailey, J.)

No. 55891. Victorine Butterfield Elmore vs. Mary McKee et al, the heirs of &c.; decree establishing title by adverse possession: (Adkins, J.). Atty., George C. Gertman.

No. 56146. Jos. H. Hawkins, jr., et al vs. Alice Hawkins; rule returnable second day, &c. Attys., A. E. Reyman, T. O. Nichols. (Adkins, J.)

No. 45336. Charles G. Gaddis et al. vs. Thomas R. Gray, trustee, et al.; payment to guardian authorized. (Adkins, J.). Atty., George C. Gertman.

No. 1135. Adoption in re Sheldon Friedman; decree installing adoption. (Adkins, J.). Atty., Jacob N. Halper.

No. 56063. Lillian E. Simmons vs. Lorana L. Simmons; alimony and custody of child ordered (Adkins, J.). Attys., Jacob N. Halper—Daniel F. Hickey.

No. 55888. In re dissolution of Columbia Printing Co.; order instructing receiver. (Adkins, J.). Atty., Walter B. Guy.

No. 56063. Julia Dyson vs. Rocand Dyson; order for maintenance. (Adkins, J.). Attys., David L. Riordan—Denny Hughes.

No. 38826. Bessie Lynham vs. Ed S. Lynham; rule returnable September 14. (Adkins, J.). Atty., R. Morehouse—Albert Liman, Albert Stern.

No. 56135. Ellsworth T. Simpson vs. Peter A. Grose et al.; rule returnable September 8. (Adkins, J.). Atty., W. Gwynn Gardiner.

No. 55913. Frances B. Arnett vs. Ernest E. Arnet; rule returnable September 13. (Adkins, J.). Attys., B. N. Breen, Milton Conn—Frank L. Long.

No. 54656. Edith E. Cardd vs. Merid D. Cardd; rule returnable September 18. (Adkins, J.). Attys., John A. Bresnahan—Thomas J. Ahern.

No. 55756. Cecilia Gilliard vs. Lucius Gilliard; rule returnable September 22. (Adkins, J.). Attys., R. Grigg Robertson —John W. Glennan, T. L. Dodson.

No. 55203. Grace E. Harwood vs. Gordon M. Harwood; rule discharged. (Adkins, J.). Attys., A. M. Schwartz, D. F. Prince—R. R. Hilton, G. Frank Lansford.

No. 55396. Marguerite S. Hendley vs. Albert J. Hendley; rule discharged. (Adkins, J.). Attys., Hawken & Havell—Martin F. O'Donoghue.

No. 56108. William A. McCreary vs. F. H. Stephens et al.; rule returnable September 11. Attys., F. J. Harman—F. H. Stephens. (Adkins, J.)

No. 25126. Luther S. Pristoe vs. Washington Loan & Trust Co.; Walter C. Chephane appointed guardian ad litem. (Adkins, J.)

No. 56150. W. A. Claude Pettit vs. J. L. Jones; rule returnable September 11. Atty., Marvin Farrington. (Adkins, J.)

No. 51192. Laurence P. Magness vs. Commissioner of Patents. No. 55508, Thermatic Carbon Co. vs. Same; each case, order substituting Conway P. Coe for defendant, Robertson. Attys., John Boyle jr. —T. A. Hostetler. (Adkins, J.)

Assignment for Thursday, September 7:

Motions.

No. 55131. Schaefer vs. Schaefer.
No. 82696. Chevy Chase Savings Bank vs. Whaley.
No. 54656. Cardd vs. Cardd.
No. 82593. Marshall vs. Metropolitan Life Insurance Co.
No. 82603. Baker vs. Metropolitan Life Insurance Co.
No. 82793. McInerney vs. Hessick.
No. 80797. Cadle vs. Cadle.
No. 55677. Shaw-Waker Co. vs. National Benefit Life Insurance Co.

Rules.

No. 55592. C. I. T. Corp. vs. Howell.
No. 55244. Witt vs. Witt.
No. 55740. Heiey vs. Heiey.
No. 55983. Carroll vs. Carroll.
No. 55985. Apte vs. Chambliss.
No. 55556. Craven vs. Craven.
No. 50786. Rigdon vs. Rigdon.
No. 35001. Gross vs. Gross.

Note—Justice Adkins will hear all preliminary matters and the above motions and rules at 10 a. m. in Criminal Court 2.

Probate Proceedings.

Mr. Justice Adkins presiding.

Estate of John W. Fairfield; petition for probate of will and letters testamentary. Atty., C. Nesgle.

Estate of James E. Chapman; petition to include real estate in collectorship.

In re Edith Ladd et al.; petition for an allowance.

Estate of James E. Reed; petition for probate of will and letters testamentary. Atty., B. S. Matthews.

Estate of James W. Robey; will filed, dated June 22, 1915.

Estate of Florence V. King; petition for sale of personalty. Atty., E. A. Chase.

Estate of Francis Kenney; petition for letters of administration. Atty., J. W. Glennan.

Estate of Katherine L. Cole; petition for probate of will and letters testamentary. Atty., J. A. Donovan.

In re Hebron Magee Murphy; petition for the appointment of a guardian; order appointing Joseph P. Bailey guardian of the person.

In re John Wilson Jerome; order appointing Margaret Hogan guardian of the estate; bond, $3,500. Atty., J. A. Donovan.

In re Edith Ladd et al.; order authorizing expenditure, &c. Atty., F. G. Umhau.

Estate of James E. M. Chapman; order directing that letters of collection granted be extended to include real estate, &c.; bond, $50,000 in lieu of undertaking previously given. Atty., J. B. Carter.

Criminal Court Proceedings.

Mr. Justice Jesse C. Adkins presiding.

G. J. No. 11508. U. S. vs. Elizabeth Smith; assault dangerous weapon; recognizance, $1,000; P. F. O'Connor, surety, taken.

No. 54161. U. S. vs. Benjamin N. Livingston; white slave act; recognizance, $2,000; Concord Casualty & Surety Co. taken.

G. J. No. 11526. U. S. vs. Kenneth V. Woolridge; joy riding; cash bond $500 deposited.

Assignment for Thursday, September 7, at 9:30 a. m.—Arraignments:

U. S. vs. Chester W. Lewis; U. S. vs. James M. Bryant; U. S. vs. Dorothy A. Howard; U. S. vs. Leo J. Moran; U. S. vs. James Wonder; U. S. vs. Randolph Johnson; U. S. vs. John Dean, Wm. Chapple and Henry W. Bates; U. S. vs. Clayton Sweeney, Shirley McGee; U. S. vs. James Mack, Griffin Smith; U. S. vs. James I. Williams; U. S. vs. Arthur Rockard; U. S. vs. Edward Diggs; U. S. vs. Henry W. Le-Brun; U. S. vs. Virginia Parks; U. S. vs. Beatrice Howard; U. S. vs. Ada Catoe; U. S. vs. Mary Sears Dean, S. V. Charles Cook; U. S. vs. Oreandrius G. Liberty; U. S. vs. Vincent Dixon; U. S. vs. P. Taylor; U. S. vs. Carl B. Longerman and Roy C. Smith; U. S. vs. Adam Carr, Wallace Heart, jr., and Julius Pearsall; U. S. vs. Whitfield Melville, Elizabeth D. Tate and Joseph Black; U. S. vs. Leonard Fields; U. S. vs. Leonard E. Dean; U. S. vs. Peter Rockelli; U. S. vs. Sam Lapas; U. S. vs. Isaiah Plummer, U. S. vs. George S. Sartner.

Law Suits.

No. 83137. Commissioners D. C. vs. Jesse Duke. Mandamus. Attys., W. W. Bride Frank H. Stephens.

No. 83158. Same vs. Dr. Edward R. Gordon. Mandamus. Same attorneys.

No. 83159. Same vs. H. C. Moorman. Mandamus. Same attorneys.

No. 83160. Same vs. Alfred K. Nippert. Mandamus. Same attorneys.

No. 83161. Blanche Brooks vs. Abraham Liebman et al, trading as Liebman Bros. Dressing Co. Atty., Charles C. Ireland, jr.

No. 83162. U. S. Fidelity & Guaranty Co. vs. John Loughran. Bond, $2,368.38. Attys., F. C. Brandenburg, Louis M. Denit.

No. 83163. John E. McClure vs. Alfred T. Newbold et al. Note, $3,375.57. Plff. proper person.

No. 83164. U. S. A. to use of Albert Battista vs. Maurice H. Sebel, &c., et al. Contract, $1,132.49. Attys., Leonard J. Ganse.

No. 83165. Harvey T. Blatchley vs. C. M. Witman, &c. Damages. Atty., James Conlon.

No. 83166. Pierce A. Britt vs. David T. Maloney. Note, $1,285. Atty., Samuel J. L'Hommedieu.

Docketed Judgments.

No. 2926. The Baltimore & Ohio R. R. Co. vs. Sam Neidorf. Judgment in Municipal Court, $429.40. Attys., Hamilton & Hamilton.

No. 2927. Dennis E. Franklin vs. Walter Pules et al. Judgment in Municipal Court, $500. Atty., Cedric F. Johnson.

Mechanics Liens.

No. 16335. James A. Tripp vs. Mr. and Mrs. Lee Perley; 3611 Norton pl. nw.; $33.65.

No. 16336. Harry A. Glorius vs. Henriette Ehlert; 1322 18th st. nw.; $335. Attys., F. L. and John H. Neubeck.

No. 16337. J. H. Coleman vs. Daisy Marbury; 1505 10th st. nw.; $300.

No. 16338. Samuel L. Gotlieb vs. Esther Silver; 1534 E st. se.; $196. Attys., Tepper & Blanken.

Equity Suits.

No. 56146. Joseph H. Hawkins, jr., et al vs. Alice Hawkins, &c., et al. Enjoin distribution and impress trust. Attys., A. E. Reyman, T. O. Nichols.

No. 56147. Lalta E. Rixey et al vs. Charles H. Potter et al. Substitute trustee. Attys., Aubrey St. Clair Wardwell.

No. 56148. Edward B. Dean, sr., vs Eva M. Steele. Receiver, &c. Atty., W. Gwynn Gardiner.

No. 50149. Eagle Printing Ink Co. et al vs. Ben Franklin Press, Inc. Receiver, &c. Attys., Robert I. Rudolph; Douglas, Obear & Douglas.

No. 56150. W. A. Claude Pettit vs. J. L. Jones. Substitute trustee. Atty., Marvin Farrington.

No bankruptcy petitions.

Death Sentence Commuted.

Raleigh, N. C., Sept. 6 (A).—Gov. Ehringhaus late today commuted to life imprisonment the death sentence imposed upon Gus Colin Langley, former Jersey City man, for the holdup slaying of Lonnie G. Russell, filling station operator of Asheville. Langley's execution date had been set for Friday.

Settle in City To Check Race

Balloonist Believes He Made New Record In Bennett Cup Flight.

Back from "a comparatively calm trip" in his Navy balloon, Lieut. Comdr. T. W. G. Settle took his barograph to National Aeronautical Association headquarters here yesterday for calibration.

Whether he was the winner of the Bennett balloon race which started at Chicago remained in doubt, with two entries still unreported. As he turned in his instrument, announcement was made at Chicago that if the missing balloons are not heard from today, a search will be started.

If the barograph, calibrated by the Bureau of Standards, bears out records that Settle kept, he will have a duration tally of 51 hours 59 minutes. The previous record was 49 hours.

One windstorm, soon ridden through, was all he encountered, the Navy balloonist said. He landed in full moonlight. Settle expressed confidence the unreported balloons are safe. The bags are those of Ward Orman, American, and the Polish Capt. Franciznek Hynek.

Authorities said the balloons likely have landed in some uninhabited spot, possibly in Canada.

L. L. PERKINS
WILL BOND YOU.
United States Fidelity & Guaranty Co.
Phone National 0915. 1415 K St. N.W.

The Choice of "Thinkers"
AMOCO-GAS
AMERICAN OIL CO.
THE ORIGINAL SPECIAL MOTOR FUEL

FRIGIDAIRE *prices are still* DOWN!

NRA MEMBER U.S. WE DO OUR PART

For Only $96 You Can Still Buy The New Frigidaire That Uses Less Current Than A Light Bulb!

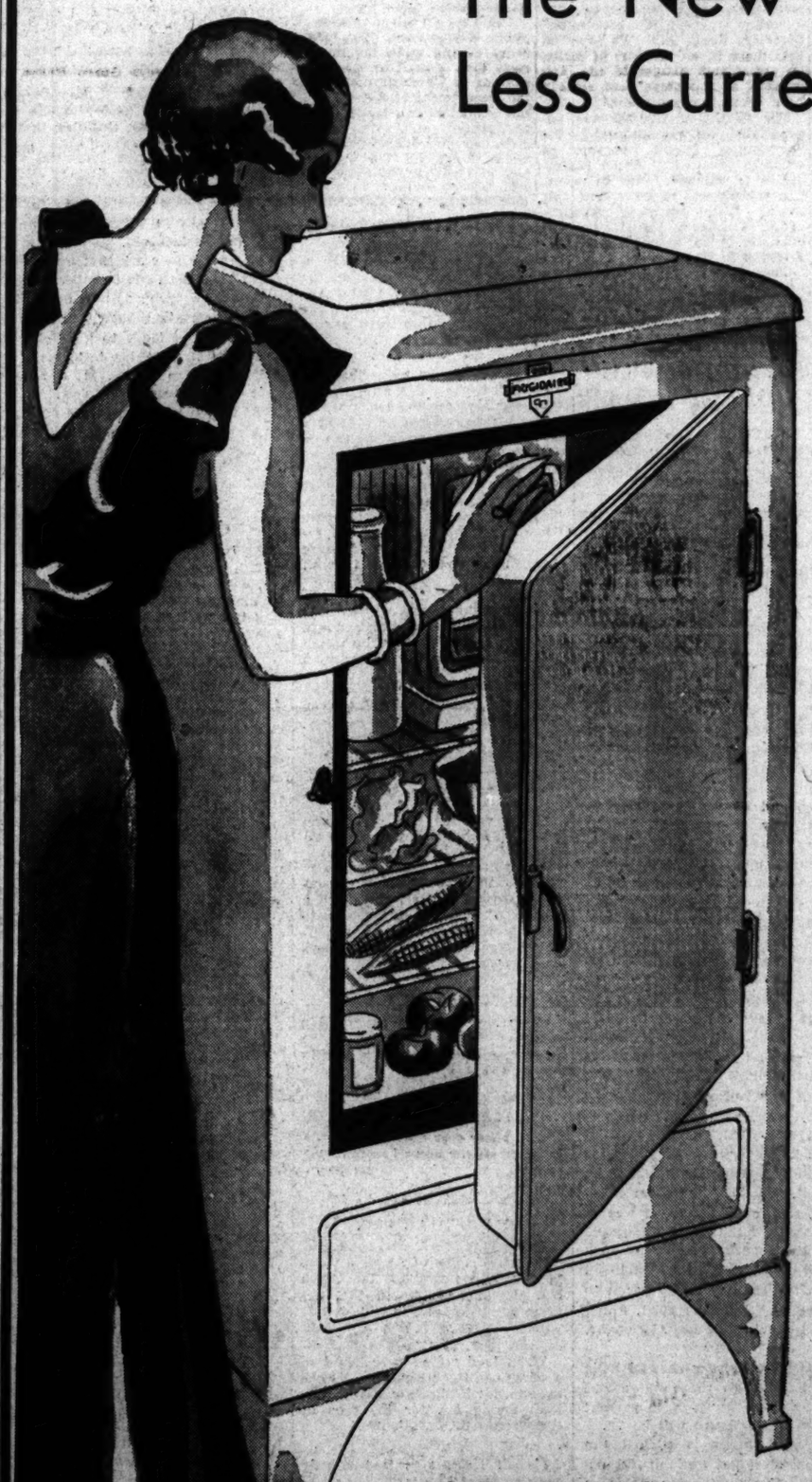

- Frigidaire Corporation has adopted the NRA code 100 per cent!
- And in the face of advanced labor and material costs—Frigidaire's prices have remained at rock bottom.
- Frigidaire has been able to do this only because of huge sales volume.
- But production costs are mounting—and sooner or later Frigidaire's prices will have to advance.
- Buy your Frigidaire now and take advantage of the lowest prices in Frigidaire's history.

NO DOWN PAYMENT UNDER NEW METER-ICE PLAN
Now costs only 15¢ A DAY
On The Meter-Ice Plan At
Third Floor Kann's District 7200
A Product of General Motors

The Washington Post

THE WASHINGTON POST PUBLISHING CO.

Eugene Meyer, President and Publisher.

Eugene MacLean, General Manager. F. R. Harrison, Secretary-Treasurer.

The Washington Post is a member of the Associated Press, which is exclusively entitled to the use for republication of all news dispatches credited to it or not otherwise credited in this paper, and also the local news published herein.

OFFICES OF THE WASHINGTON POST

New York, N. Y. ..... 270 Madison Avenue
Atlanta, Ga. ..... 711 Glenn Building
Chicago, Ill. ..... 360 North Michigan Avenue
Detroit, Mich. ..... 8-241 General Motors Building
San Francisco, Calif. ..... Monadnock Building

DELIVERED IN WASHINGTON

Daily, Sunday, 1 yr.	$8.40	Daily, Sunday, 1 mo.	$ .70
Daily only, 1 yr.	6.00	Daily only, 1 mo.	.50
Sunday only, 1 yr.	2.60	Sunday only, 1 mo.	.20
Sunday only, 1 month (with five Sundays)			.25

BY MAIL—MARYLAND AND VIRGINIA

Daily and Sunday.		Sunday Only.		Daily Only.	
One year	$10.00	One year	$4.00	One year	$7.00
Six months	5.00	Six months	2.00	Six months	3.50
One month	.85	One month	.40	One month	.60

OTHER STATES, MEXICO AND CANADA

Daily and Sunday.		Sunday Only.		Daily Only.	
One year	$12.00	One year	$5.00	One year	$8.00
Six months	6.00	Six months	2.50	Six months	4.00
One month	1.00	One month	.50	One month	.75

All Subscriptions by Mail Payable in Advance.

Entered at the Postoffice, Washington, D. C., as second-class mail matter.

Thursday, September 7, 1933.

The Federal Deficit.

The Federal Government reports a deficit for the first two months of the current fiscal year of $229,685,457 compared with $663,949,644 during the corresponding period of the preceding fiscal year. It is pointed out that if emergency outlays totaling $214,003,518 were eliminated, the budget would be very nearly balanced.

To avoid misconceptions, however, and give the public a fair idea of the present state of the Federal finances compared with the position of a year ago, total expenditures for all purposes should be presented as well as total receipts. This is necessary because of the fact that a classification of various emergency expenditures, now segregated from the general expenditures, has been introduced by the present administration.

As a result of this special classification, covering outlays for the emergency administration of public works, the R. F. C., emergency conservation work, the Industrial Recovery Administration, the Agricultural Adjustment Administration, and other agencies established as part of the recovery program, it is possible to reduce the existing deficit to the vanishing point. Its elimination has also been assisted by an increase in governmental receipts during the present fiscal year.

Although the budget is not far from being "constructively balanced"—to use a phrase employed by President Roosevelt—it is well to remember that this near-balance has been achieved by a change in accounting methods. Under the new system it is no longer necessary to consider various capital outlays and emergency expenditures as charges against current receipts, and there is danger that the public may forget that a balanced ordinary budget does not mean that the Government is paying as it goes. On the contrary, the public debt has risen over $3,000,000,000 since the end of August, 1932, and the emergency outlays in prospect make it certain that the present fiscal year will end with further large additions to the debt of the country.

Not only the volume of outstanding debt but the purposes for which it was contracted are matters of importance to the public. For that reason further analysis and segregation of the various classes of emergency expenditures now recognized by the Government are needed. There is a great difference, for instance, from the point of view of the taxpayer between debts contracted for the purpose of making recoverable advances to agriculture and industry and debts incurred for public works outlays of a nonproductive sort. Outlays by governmental agencies for emergency purposes, in short, may create debts carrying charges for interest and sinking fund which the taxpayer will have to shoulder or they may belong to the self-liquidating category.

While there may be need for adjustments in methods of Treasury accounting to adapt them to radically changed conditions, the public ought not to be unaware of the possibilities of abuse under a system of segregation of ordinary and extraordinary expenditures.

Subsistence Plans.

So many plans are being inaugurated to help American families provide some of their own rations by cultivating plots of ground that some economists are concerned as to the ultimate effect this movement may have upon those whose business it is to supply public markets. One proposal that will be watched with particular interest is the establishment of subsistence homesteads with the aid of the $25,000,000 appropriation set aside to aid in the redistribution of congested industrial populations.

The director of this section of the Public Works Administration foresees that the appropriation will only be sufficient to make a beginning among the number who will desire to take advantage of the possibility of securing long-time loans for the construction of homes on one and two acre tracts located sufficiently near cities for use by factory workers. In advance of operating regulations the hundreds already seeking loans would exhaust the available funds.

From all sections of the country come reports that many suburbanites and others who in the past have depended largely on the green grocer and canned goods for their supplies of vegetables and winter fruit have returned to the ways of their forefathers, and are not only supplying the summer tables with garden products, but are preserving winter stores.

In addition to these occupants of their own or rented land the emergency relief organizations have fathered projects everywhere to provide tracts where the unemployed might follow the same example of thrift during the summer and store up provender for the cold months. In New York the State Relief Association has reimbursed cities and counties 100 per cent for expenditures on approved garden projects. It is estimated that, under the expert supervision now given, every $5 spent on a garden yields $30. Thousands of little gardens on Long Island have helped families through the summer, and canning kitchens will aid them to prepare food for winter.

Expediting State Projects.

The Public Works Administration and the Bureau of Public Roads have taken action calculated to speed up State and municipal projects and road construction. States and municipalities have been slow to present their projects for consideration by Federal authorities. The excuse in some instances is that, unless assurance could be forthcoming that the project would be approved, it would be unwise to incur the expense of preparing plans and detailed drawings.

In order to meet this situation the Public Works Administration has adopted a rule authorizing an allocation of money required for State or municipal projects, provided a prima facie showing is made that a project is socially desirable, satisfactory from an engineering viewpoint, and legally acceptable. But if the financial and engineering details are not worked out within thirty days the tentative allocation will have no effect.

The Bureau of Public Roads has arranged to expedite highway work by advancing money to the States from a revolving fund for immediate payment of bills without taking the customary six weeks for approval by Washington.

It seems that the thirty days limitation for submission of detailed plans and drawings of State and municipal projects will prove too short. Some of the projects are of great size and cost, and preparation of drawings would require considerable time. The detailed drawings for a bridge, for example, call for careful and tedious work, as witness the time consumed in preparing plans for the long-delayed Calvert Street Bridge in Washington.

By readjusting the time limit to allow for preparation of designs in detail and completion of financing arrangements for large projects the Public Works Administration will really expedite the beginning of construction and employment of labor. Many small projects, however, can be made ready for contract within thirty days. The tentative allocation of public funds for such projects, which are prima facie meritorious, doubtless will push forward more rapidly the process of construction.

China's New Dollars.

China, for the first time in its long history, is enjoying the benefits of a standard dollar of national coinage. This was made possible by the abolition of the tael, an arbitrary measure of silver, which compelled double exchange transactions. The government discontinued the use of the tael last March, and this cumbersome unit of monetary reckoning has nearly disappeared from Chinese financial transactions. The tael was not a coin, but simply a money of account, its value varying with the fluctuations in the price of silver bullion.

The Shanghai mint began coining China's silver dollars last spring, turning out 200,000 a day, but the new coins were not released until millions were ready for circulation. The first standard dollar was condemned after 2,000,000 had been coined, as it was held that the design, showing birds flying over a rising sun, resembled airplanes on the Japanese flag. The later design bears a portrait of Dr. Sun Yat-Sen on one side, and on the reverse a Chinese junk. There are no foreign words on the dollar, all the inscriptions being in Chinese characters.

The mint at Shanghai was built ten years ago, but was not operated until this year. The coining of the new standard dollar was done under the direction of the former head of the United States Mint, Robert Grant, the dollar also having been designed in this country. It is expected that the new issue will gradually supplant the millions of Mexican dollars which have long been used as currency in China.

Good Neighborliness.

The desire of the present Administration to put into full effect the policy of the "good neighbor" was expounded in a radio address on Tuesday night by Assistant Secretary of State Jefferson Caffery. As a member of the American diplomatic service for nealy twenty-five years, it was somewhat surprising to hear him discuss the problems of Latin America were so much implied criticism of the United States. The impression created by Mr. Caffery's talk was that this country had been interested solely in exploiting Latin-American nations in order to sell its exports, and that they had been ruined by loans of United States money.

Speaking of the present informal discussions now taking place in Washington with the representatives of southern republics, Mr. Caffery says that it is a major shift of policy; that we aim to determine not only what products we may export in greater quantities, but what commodities we can import in greater volume. He asserts that the only importation the United States was interested in receiving during the boom era was larger quantities of gold. Trade figures since 1900 scarcely bear out the implications of such statements.

With the single exception of 1921 there was not another year out of the thirty-two in which imports to the United States from Latin America did not exceed in value American exports to those countries. During all the twelve years from 1918 to 1929 imports from Latin America averaged in annual value more than $1,000,000,000. In only two years during that period did exports to the southern republics reach $1,000,000,000. Last year with imports amounting to $407,000,000, exports were only $230,000,000.

Mr. Caffery said it was one of the first principles of economists that the more bought from a country the more may be sold to that country. But reverting to the case of Colombia, where he recently served as minister, he admitted that that nation's exports to the United States amounted to six times as much as its purchases in this country. "International trade," said Mr. Caffery, "can not be lopsided; it must be on a give and take basis."

Discussing American loans, Mr. Caffery expressed the belief that the new security act will prevent any repetition of the "dance of the millions" which poured $1,680,000,000 into Latin-American countries. With the information that will be available, the speaker predicted that unfair practices would be practically impossible "unless a banking or issuing house desires to face the condemnation of public opinion." Another deterring factor in making such loans will be the fact that 66 per cent of existing loans are in either complete or partial default.

The United States always has met Latin America more than halfway in commercial relations, and doubtless will continue to do so. There appears to be no occasion for apology for the American attitude, and such tactics are not appreciated by southern neighbors. If there has been any healthful change in inter-American relations of late years it has been the abandonment of the flowery exchanges of sentiment and frank realization that international commercial relations are based upon the hard facts of business and practical advantage.

After the Bushmaster.

The report comes from the Panama Canal Zone that Dr. Raymond Lee Ditmars, curator of reptiles for the New York Zoological Park, has arrived there to seek specimens of the bushmaster to add to the extensive collection that has been assembled by him over a period of thirty years. His present quest is one of the most dangerous of his many hazardous adventures, for the bushmaster is well named. It is one of the most venomous serpents known.

This member of the rattlesnake family is found in various parts of tropical America, particularly in the Amazon region, where it is dreaded by man and beast alike. Intrepid residents of the jungle avoid combat with the bushmaster, a snake which, it is said, does not hesitate to initiate attack. It grows to a length of eight feet, moves with remarkable speed, and strikes with deadly effect.

Dr. Ditmars had word that members of the United States Army had captured a bushmaster near Colon. He inspected it upon his arrival, but it proved to be a harmless type, although resembling the deadly fer-de-lance. Lured by tales of many real specimens that have been killed in the jungles adjacent to the construction camps of the Madden Dam, Dr. Ditmars has entered that section and will endeavor to bring back a live specimen. In addition to this big brother of the American diamond-backed rattlesnake, the doctor hopes to snare a few choice specimens of the vampire bats which inhabit caves along the upper Chagres River near the dam site.

Dr. Ditmars has written four books on snakes of the world. He has known them intimately in every part of the civilized and uncivilized globe. His encounters with the bushmaster in Central America should add a thrilling chapter to his many tales of adventure in capturing venomous reptiles.

The Japanese have invented a gun that fires 10,000 shots a minute and thereby achieves parity with American gangsters.

Women are said to have a keener sense of smell than men. Perhaps this explains why they are always trying to clean up politics.

If the cats and dogs could get the same lift as the little pigs in the stockyards the stock market would be happy.

It is alleged that race horses have been doped to make them win. Fans have been given dope to make them lose.

A nonfloating fish has been discovered in Virginia, but New York City can boast of its nonfloating securities.

The Farmer Coming Back.

From the Minneapolis Journal.

Secretary of Agriculture Henry Wallace recently took pains to explain that from conditions in the period 1909-14 are what the agricultural adjustment act seeks to restore, and why. The most satisfactory exchange relationships in a hundred years, between what the farmer produces and what he buys, then obtained. So the Bureau of Agricultural Economics took those years as a base period and worked out index numbers.

As the cotton and winter wheat acreage reduction plans now are operating, the 15 per cent spring wheat acreage reduction has been decided upon, millions of immature hogs are being slaughtered, financial aid is being given the dairying industry and other important relief measures are operating or pending, a look at the farmers' present exchange position is interesting. He has come up by a great recovery, the index figures show, from the depths of the depression, but still has a long way to go to reach the position the AAA seeks to attain.

The World War and its immediate afterperiod brought the farmer great good times. On the basis of 100 representing what he paid for what he bought, his income was 118 in 1917, 114 in 1918, 104 in 1919 and 106 in 1920. These were good times for the farmer and for those from whom he bought, as well. In 1921 the farm index figure was 77, and, coincidently, it was in 1920 and 1921 that the great downward trend began. From 1922 to 1931, the farm index varied from 95 to 65, but fell to 53 in 1932, when the country really began to go into the depths. January, 1933, found the index at 50 and in February, this year, it was 49.

March and April this year showed little improvement, but in May there was a rise to 62, maintained in June, with present estimate that the July figure will be 72.

Into these few figures is packed the essence of the story of agricultural depression and the justification for the great cry that went up for relief. The later figures, fortunately, show substantial recovery, and carry the hope for continued progress. They reveal also the desperateness of the situation that the country faced.

Chips on Their Shoulders.

The Once Over.

By H. I. Phillips.

EXTRA!

HUEY'S SOCKER CONFESSES.

Elmer Twitchell, 36, white, was taken into custody early today as the Man Who Socked Huey Long. He was rushed to Police Headquarters under a motorcycle escort and locked up at his own request for self-protection. "I'm not taking any chances on being given one of those hero parades and I can't stand testimonial dinners," explained Elmer.

• • • •

Nevertheless, throngs of excited people stormed headquarters and demanded that the police turn Mr. Twitchell over to them. They remained outside all night shouting, "We want Twitchell!" Threats to batter down the doors and seize him brought a stern defi from the sheriff, who stood squarely behind the police.

• • • •

"We caught this guy!" yelled the sheriff, "and we're going to have full charge of the public reception. The best is none too good for him!"

• • • •

Mr. Twitchell penned the following confession:

"Yes, I'm the Washroom Wraith. I have no regrets, except that the Senator got up sooner than I had expected. All I ask is that the testimonial parade up Broadway be no larger than Lindbergh's."

• • • •

It became known today that Mr. Twitchell broke down after one of the most amazing third degrees in police history. When he refused to talk the police made him ride around town in an imported sedan, with two brass bands and six fife and drum corps, to the cheers of thousands. When this failed to bring a confession he was taken to the Sands Point Club, made to respond to toast after toast in rare champagne and showered with flowers.

• • • •

Not until his breast was covered with medals did he break down, and then only when told he would have to listen to the presentation speeches.

• • • •

Why Mr. Twitchell socked Huey remains something of a mystery. He would not confirm reports that he happened into the washroom at the moment the Senator was rehearsing a speech.

• • • •

"What was the real reason you hit Huey Long?" he was asked today.

"Do you know any reason why anybody shouldn't hit him?" he replied evasively, as he dodged a shower of ticker tape, the keys to the city and one of those illuminated scrolls the city is always handing out.

NO FORM TO A GHOST.

Caesar's Ghost won another big race the other day, and again the price was 10 to 1, probably due to the fact the betters couldn't see him.

There was, of course, the fan who was so bitter over the upset that he declared all the other horses in the race were ridden by Headless Horsemen.

HARD TO FIGURE.

James W. Gerard, who submitted a list of 64 rulers of America three years ago, has scrapped the entire list. He has discovered that the game was being played with deuces wild.

When loud voices were heard in a washroom the other day a barber explained, "It's just a couple of fellows trying out for the jobs of washroom fight announcers."

Kermit Kahn says that nobody can claim that Nira is fiddling while Rome is burning.

Simile suggested by W. O. P.—"As indifferent as the graduate who never learned his college songs."

(Copyright, 1933.)

If You Control the Ship's Captain, You Must Choose the Course He Takes

By Robert Quillen.

"As a man thinketh in his heart, so is he."

Doubtless you have heard that quotation from the wisest of books since you were a child, and yet it is quite possible that you have missed much of its meaning.

It expresses an obvious truth—that a man's true character is not determined by his words or his appearance, or even by his acts, but only by the secret thoughts of his heart.

But that is not all. Hidden in these few words is the secret of health and success and happiness.

For if the real man and his thoughts must harmonize, the man can make himself what he will. He can control his thoughts; and as he thinks, so he is.

You know, by your own experience, how quickly your thoughts can change your spirit and your physical condition.

Thoughts of danger leave you weak and trembling; the thought of vile food sickens you; the thought of wrongs fills you with hate; the thought of evil times to come depresses you, and the thought of promised good fortune makes you light-hearted and gay.

In many instances a thing is made true by thinking it true. If men enter a conflict thinking that nothing can defeat them, they are in fact unconquerable. They may be killed, but they die without giving up.

There are countless examples to prove that one who thinks only of winning is almost certain to win, while one who thinks only of defeat is beaten before the struggle begins.

Thinking in short, makes us all that we are.

The cynic may say that we kid ourselves, but it is something much more than that. It is nature's plan that our thoughts should determine our character as they determine our movements, and deliberately to think certain thoughts to get certain benefits is just as logical as eating certain foods to gain physical strength.

Habitually thinking in terms of success, health and happiness must bring us these things. It is a natural law, as logical as the truth that men reap what they sow.

As a man thinketh in his heart, so he must be. And he is master of his fate, for he can force himself to think what he will.

(Copyright, 1933.)

Comment of the Press

George Rogers Clark.

Philadelphia Public Ledger.

With the dedication of the memorial to George Rogers Clark at Vincennes, Ind., on Sunday, fitting tribute is paid to the leading character in a phase of the Revolution which is slighted in almost every history of the period. The Middle West has long recognized Clark for the hero that he was; elsewhere his name is constantly confused with that of his brother.

George Rogers Clark was only 26 when he led his frontier battalions to the conquest of Kaskaskia in July of 1778. He dictated the terms of the surrender of the French villages of Cahokia and Vincennes soon after. And the following February, after the English commander at Detroit, Gen. Hamilton, had recaptured Vincennes from its little American garrison, Clark led 170 men through the swamps and flooded valleys and retook the village. Thereafter he held the old Northwest Territory against all comers, and it was almost entirely due to his victories that the Treaty of Paris granted to the United States rather than to England or Spain, title to what are now the States of Illinois, Indiana, Ohio, Wisconsin and Michigan.

When Brewers Violate the Law.

Kansas City Times.

The Attorney General's charge that some brewers or their jobbing representatives are engaging in the retail trade is surprising in view of the persistent assurance of the brewers that they "do not want the return of the saloon, with its attendant evils." One of the evils of the old saloon was the operation of drinking places by the brewers and the competition arising from the practice. The law legalizing the sale of 3.2 beer in Missouri prohibits manufacturers from entering the retail business. If they are, directly or indirectly, engaging in this business, the State should make examples of those who already have disregarded the law that means so much to them.

Secret of Success.

New York Times.

The successful revolutionary statesman, Fascist or Communist, makes it his first duty to see that the army is well paid and well fed.

Punishment of Crime.

Los Angeles Times.

Three indispensable elements for the curbing of crime are the certainty, the celerity and the severity of punishment. All criminologists are agreed upon this though they may differ as to the relative weight to be assigned to each element. Thus many consider that where certainty and celerity exist in a high degree, the emphasis on severity may be lessened. Many amateur criminologists, and particularly those of the sob-sister variety who consider the welfare of the individual criminal of more importance than the welfare of society, overlook the qualification, which is that the emphasis on severity may be lessened only when the community definitely has both certainty and celerity.

We are working toward celerity and certainty in this country. Meanwhile severity, whih is well provided by existing statutes, can be made to carry a good share of the burden.

Just Folks.

By Edgar A. Guest.

Summer Cottage Equipment.

I think a summer home should be
Located by a lake or sea,
But sea and lake and mountains tall
I find do not suffice at all.
To rest, when all is done and said,
I want a comfortable bed.

I do not like to lie upon
Aunt Mary's cot (long dead and gone).
That ancient mattress made of straw
Should be prohibited by law.
Though once on it she snuggled deep
No longer it induces sleep.

It is a lumpy thing and thin
That scratches me as I crawl in;
And howsoe'er I twist and turn
The hang of it I can not learn.
It has a fearful list to right
That bothers me throughout the night.

A summer cottage ought to be
A place where man can restful be,
Howe'er so sweetly birdies sing
Sleep is a necessary thing.
And when at night I draw the spread
I want a comfortable bed.

(Copyright, 1933.)

Along the Potomac

With

Carlisle Bargeron

ONE OF THE most laughable things around here, were it not so downright serious, is the discovery that the public works funds, which have been flowing like water from Secretary Ickes, were getting clogged up somewhere and resulting in no increased employment. I say it is funny because the joke is decidedly on us.

Bargeron.

For months we have been watching the NRA and its noble experiment almost to the exclusion of everything else. Occasionally we have turned our attention to Agricultural Thinker Wallace and his fascinating pastime of turning under our hogs, our wheat and our cotton, but so much ballyhoo has attended the NRA that it has been most difficult for one to take his mind from it for any length of time.

In the melee, Mr. Ickes and his public works funds got hardly any attention at all. Well, I should not say Mr. Ickes, personally, did not get any, because he recurrently bobbed upon the stage with an expression of his determination to administer the funds without regard to politics or graft and with assertions of independence in the appointments to his staff. Aside from the Secretary himself, though, all we heard were the little day-by-day statements that a million dollars had been allotted to somebody or some project.

• • • •

ONE day it developed that just about a billion and a half of these million dollar allotments had been made, which is to say, one billion five hundred million dollars, which, in turn, constitutes nearly half of what Mr. Ickes has to allot.

I think it was about this time it occurred to some one to turn his attention from the big show, the NRA, and inquire as to how many men this money had put to work. I don't know, but I imagine Mr. Roosevelt and Commissar Johnson got to talking one day and Mr. Roosevelt said:

"Oh, by the way, Hugh, I wonder how many men Ickes' money has put to work?"

And the Commissar replied:

"I wonder, too."

Anyway an inquiry was made and lo and behold!—it developed that, to speak of, Ickes' money had put no men to work at all. It is as if in the three-ring circus of recovery we had forgot to watch the main ring.

• • • •

IT is all very well for the matter to be laughed off now and hurried efforts made to get the building projects under way. The thing is that any one in authority will tell you it has been a most serious oversight. Indeed, around the NRA one may hear this: If that program does not accomplish its full purpose it will be because of this very oversight.

In the more intriguing purpose of the NRA, with its algebraic and military terminology and with the attendant fanfare, we lost sight of the important fact that the public works program was to serve as the primer of the whole recovery business. It was basic, not collateral, as it will be now.

There was a time, in fact, when the whole scheme of recovery centered around this one plan. Business took hope from it before it was known what the NRA was. It was figured that the building program would push the NRA program along. In short, it was the original recovery plan onto which the NRA was later put as sort of a caparison. Now the caparison is flopping around without the structure underneath.

• • • •

THERE is no feeling on my part that Mr. Ickes is to blame, except it does seem he would have followed through after his allocations and draw attention to the fact the building projects were not getting under way.

Inquiry as to where the fault lies brings Comptroller General McCarl to the fore as usual, and there also is an explanation that some delay has been caused by reluctance of surety companies to give the required guarantee on fulfillment of contracts. As to whether this reluctance is caused by uncertainty of wage scales and cost of building materials or their timidity toward the size of the building program, I don't know.

There also is the explanation it takes time to draw up plans. On this, though, I have a recollection that Mr. Hoover had some 400 or so projects under way and work on them was stopped by the present administration until the whole program could be pieced together.

And there was a little story from Memphis the other day that was quite revealing. It said a $37,000,000 allocation for flood-control work in the lower Mississippi Valley had been released, it having been long held up because of an argument between two bureaus here as to which should make the allocation.

What is important now is, that the spotlight be shifted from the NRA and its legions for a while to the very important public works program. It has no generals or colonels or Henry Fords, or collectivism intent. But it carries a definite promise of increased employment.

BIRTH OF A POLITICIAN.

Col. Thad Brown, head of the Radio Commission, tells of a visit from a Baptist preacher on radio business, according to the Kansas City Star. The colonel remarked that he was brought up a Methodist, had married a Presbyterian, and that a grandfather was a member of the United Brethren denomination. "What does that make me?" he inquired.

"A good politician," replied the preacher.

Railways Earn $100,000,000 More in 1933

Big Improvement Looms in Plans to Establish Uniform Rates.

Improvement in the Nation's financial railroad structure was brought forcibly to attention last night with announcement that class 1 carriers are realizing nearly $100,000,000 more net operating income than they did a year ago.

Simultaneously, the way was paved for still greater improvement when tentative plans for promoting stabilization of rates and curtailing cutthroat competition were agreed upon at a conference of representatives of the railroads, water shipping companies and Joesph B. Eastman, Federal transportation coordinator.

Eastman said the conferees agreed it was "highly desirable" to establish regional standing committees representing the carriers which would keep each other informed of all proposed rate reductions and discuss them thoroughly before putting them into effect.

Operating Net Defined.

"Property investment" is the value of road and equipment as shown by the railroads' books. "Net operating income" is what is left after payment of operating expenses, taxes and equipment rentals, but before interest and other fixed charges are paid.

Financial improvement, as announced by the Bureau of Railway Economics, puts Class I net operating income for the first seven months of 1933 at $216,740,345, as against $120,900,560 for the corresponding period of 1932. This means an annual rate of return of 1.64 per cent on property investment for this year, as compared with 0.91 per cent for the 1932 period.

The compilation is based on reports from 149 railroads covering 241,147 miles. Of these only 45 were unable to earn interest and taxes.

Eastern Area Improves.

Great improvement was noted in the Eastern district, with roads operating through Washington and along the Atlantic seaboard realizing a net operating income of $140,541,186, the highest investment return in the country—2.12 per cent. For the corresponding period a year ago the Eastern figures were only $102,958,976 and 1.56 per cent.

For the seven months as a whole gross operating revenue showed a decline of 6 per cent, although for July, the last month mentioned in the report, it soared on the wings of the recovery movement to $293,714,774, an increase of 24.8 per cent over the $235,332,794 of July a year ago.

Simultaneously, operating expenses for the seven-month period dropped 13.2 per cent, and for the banner month of July, when business boomed, increased only 2.7 per cent.

Base of Improvement.

Since the report showed gross operating revenues of the Nation's carriers as being 6 per cent under the corresponding 1932 period, the improvement was disclosed as resulting from reduced taxes and from economies in management, which have followed the administration's demands for lower salaries for railroad presidents, and the shaving of expenditures. These lowered operating expenses by 13.2 per cent for the seven-month period.

While not stupendous, the gains were considered highly significant, inasmuch as last winter the carriers were slipping so fast that there were reports in Government circles that they all would go to the wall by April of 1932.

Gross operating revenues for the first seven months of 1933 totaled $1,708,940,892, compared with $1,818,703,533 for the same period in 1932. Operating expenses for the first seven months of 1933 amounted to $1,263,853,252, compared with $1,456,699,260 for the same period in 1932.

Eastern District.

Gross operating revenues of the Class I railroads in the Eastern district for the first seven months of 1933 totaled $874,880,381, a decrease of 6.9 per cent below the corresponding period in 1932, while operating expenses totaled $621,274,129, a decrease of 13.8 per cent under the same period in 1932.

Class I railroads in the Eastern district for the month of July had a net railway operating income of $35,732,133, compared with $9,749,160 in July, 1932.

Southern District.

Class I railroads in the Southern District for the first seven months of 1933 had a net railway operating income of $33,214,538, which was at the annual rate of return of 1.80 per cent on their property investment. For the same period in 1932 their net railway operating income amounted to $6,270,904, which was at the annual rate of return of 0.34 per cent on their property investment. Gross operating revenues of the Class I railroads in the Southern District for the first seven months in 1933 amounted to $225,249,886, an increase of 0.3 per cent above the same period in 1932, while operating expenses totaled $166,894,259, a decrease of 12.9 per cent.

Class I railroads in the Southern District for the month of July had a net railway operating income of $7,166,259, compared with an operating deficit of $1,230,845 in July, 1932.

Western District.

Class I railroads in the Western District for the first seven months of 1933 had a net railway operating income of $42,984,621, which was at the annual rate of return of 0.90 per cent on their property investment. For the same seven months in 1932 the railroads in that district had a net railway operating income of $11,670,680, which was at the annual rate of return of 0.24 per cent on their property investment. Gross operating revenues of the Class I railroads in the Western District for the first seven months period in 1933 amounted to $608,810,625, a decrease of 7 per cent under the same period in 1932, while operating expenses totaled $475,684,864, a decrease of 12.7 per cent compared with the same period in 1932.

Radio Waves and Ripples

THE Washington Nationals have won the pennant, judging by radio preparations for the world series in the Capital.

Ted Church, the C. B. S. man of many matters, was chewing his pencil last evening and working out arrangements for Ted Husing to work from the press box at Griffith Stadium. He has looked up the address of the president of the Baseball Writers Association to get his permission for Husing to broadcast.

The rest of the details are easy, says Church, and the head men of C. B. S. right in New York already have agreed that the series will not be confined to Manhattan alone, but one end of the battle will be staged in Washington.

●

Mrs. Roosevelt went to WMAL studio in person last night to introduce John Martin, children's writer. Normally when the First Lady goes on the air her talk is picked up from the White House.

Mrs. Roosevelt had important things to say about child welfare, training, education. She was introduced by Merlin E. Aylesworth, NBC president. The talks of Mrs. Roosevelt, Mr. Martin and Mr. Aylesworth went over a Nation-wide network.

●

When Bob Trout and Clyde Hunt resume that Sun Dial early morning program over WJSV, September 25, it'll probably originate from a big downtown theater.

Arrangements are now going forward to have the Dial's organist, Johnny Salb, work from one of the movie houses.

●

Those tall towers over at Arlington are really going on the air again.

This afternoon, WOR, big Newark station, begins an hourly time signal from the Virginia station. Rear Admiral Yates Stirling, commandant of the Third Naval District, will inaugurate the service with a 15-minute talk on naval time signals and their accuracy.

An oscillator at WOR, delivering a muscial note, will be actuated by connecting apparatus which will function on the stroke of every hour. The musical note will last approximately a second. The service will be daily, from 7 a. m. to midnight.

WAVES.

You should have been around the WJSV studios yesterday when Justin Lawrie was doing that audition. How the boys raised their eyebrows on that "Ah, Sweet Mystery of Life."

Florence Langford, the 19-year-old Rudy Vallee found in Florida, is being sought for more programs.

Gen. Fries to Speak At Veterans Meeting

Maj. Gen. Amos Fries and Department Commander Daniel Campbell, Veterans of Foreign Wars, will be the speakers of Ace-Rasmussen Chapter in the board room of the District Building this evening.

Commander Herbert C. Church has had a committee at work on several problems before the chapter and reports from these committees will be submitted tonight.

5,000 Attend Loudoun Horse Show Opening

Dog and Style Exhibits Feature Event After 2-Year Lapse.

Purcellville, Va., Sept. 6 (Spl.). The Loudoun County Fair and Horse Shoe opened successfully today, after a lapse of two years, before 5,000 people.

The horse, dog and style shows were the high lights. C. E. Norman, of Purcellville; Black Oak Farms, owned by M. N. Lyon, and Wood Grove Farms were large winners in heavy draft classes.

Wythe Dillon, of Philomont, won the escond leg on a silver cup donated by Hearlton Hanes in the pulling contest.

Rip Rap, a pointer female belonging to Mason Smith, of Herndon, was adjudged the grand champion dog. G. E. Altemus, of Washington, D. C.; W. S. Francis, of Hamilton, also were large winners in the dog show.

Peach Brothers, of Upperville, were large winners in the half-bred classes.

Judges were J. O. Williams, of the Federal Bureau of Animal Industry, heavy draft; Lodge Bowles and Carl Furr, of Wilmington, hunters; F. L. Ballou and H. B. Mitchell, of Herndon, dogs, and Miss Harriett Cocke and Miss Sylvia Slocum, of Richmond, style show.

Summaries of the horse show follow:

Heavy draft mare and foal: First, Bessie and foal, C. E. Norman; second, Dolly and foal, Harvey Fields. Round Hill; third, Pearl and foal, C. E. Norman, Purcellville.

Heavy draft yearlings: First, entry, C. E. Norman; second, entry, J. W. Orrison.

Two-year-olds: First, Pearl, Charles Hope, Purcellville; second, Alvin, C. E. Norman; third, Ray Countess, Hubert McArtor, Purcellville.

Three-year-olds and over: First, Nellie, Wood Grove Farm; second, Rose, C. E. Norman; third, Belle, Wood Grove Farm.

Two-horse team: First, Black Oak Farm, M. N. Lyon; second, Wood Grove Farm, Round Hill; third, J. W. Orrison, Paenonian Springs.

Half-bred sucklings, suitable to become hunters: First, entry of Peach Brothers, Upperville; second, Betsy Carter, Tommy Shedd, Round Hill; third, entry of Thomas Taylor, Lincoln.

Half-bred yearlings: First, entry of E. W. Payne, Purcellville; second, Cockrill Brothers, Purcellville.

Half-bred 2-year-olds: First, Dorothy M., Peach Brothers; second, Doody, Peach Brothers; third, Sir Thomas, Cockrill Brothers.

Half-bred mares, suitable to produce hunters: First, Sun Beam, Cockrill Brothers; second, Amanda, Peach Brothers; third, Ann Hope, Guy Rust.

Hunters 3-year-olds and over: First, Shoemaker, Peach Brothers; second, Rock Haven, Cockrill Brothers; third, Easter Mornins, Peach Brothers.

Light-weight hunters: First, Rock Haven, Cockrill Brothers; second, April Showers, P. M. Fadeley; third, Slipper War, E. M. Fadeley.

Touch and out: First, Iron Duke, Irvin Beavers; second, Rock Haven, Cockrill Brothers; third, Canameade, Hugh Saunders.

Tony Wons, upper left, who recently returned to the air via C. B. S. His sage and friendly advice, gleaned from his famous "Scrapbook," is projected against a brilliant musical background by the red-headed team of Peggy Keenan and Sandra Phillips. Upper right—Clementine Heineman, featured soloist and only feminine member of Phil Spitalny's orchestra, which comes to you tomorrow night via C. B. S. and WJSV. Lower right—Merlin Aylesworth, president of the National Broadcasting Co., who was in Washington last evening to present Mrs. Franklin D. Roosevelt to the radio audience.

Traction Merger Plan Put Before Commission

Plans for the financial set-up of the Capital Transit Co., into which the city's two street railway firms will be merged, will be given to the Public Utilities Commission today.

Approval by the commission means that, following sanction by stockholders of the Capital Traction Co. and the Washington Railway & Electric Co., the consolidation will be effected.

151 Teachers Given Fairfax School Posts

Superintendent Announces County Assignments For Year.

Divisional Superintendent W. T. Woodson announced yesterday that all teachers had been appointed and assigned for the coming school year in Fairfax County. The list shows 151 teachers will be employed in the 25 white schools. Mrs. Elsie A. Davis again will be supervisor of elementary education.

The list of teachers and their schools:

Annandale Elementary.
Mrs. J. N. Howdershell, principal; Miss Annie Troth, Miss Kathleen Clarke, Miss Elizabeth James, Mrs. Mary E. Money.

Bailey's Elementary.
Mrs. Dorothy Kirn, principal; Miss Frances Mitchell, Miss Helen Ines Ward, Miss Elizabeth Martin, Mrs. Elizabeth Minor, Mrs. Frances O'Shaughnessy.

Burke Elementary.
Miss Nora Estes, principal; Miss Elizabeth Read.

Centerville Elementary.
Miss Edythe Robson, principal; Miss Lilian Millan, Mrs. Lucile Compton, Lucy Le Gallias.

Chesterbrook Elementary.
Mrs. Alma Owen, principal; Miss M. Kathryn Shultz.

Clifton High and Elementary.
George A. Watts, principal; Miss Katherine Edmondson, Miss Alice St. Ables Harrison, Mrs. Mae A. Trats, Miss Inez Prince, Mrs. Annie Adair, Miss Viola Ayres.

Fairfax Elementary.
W. Bernard Knight, principal; Mrs. Luia R. Tanner, Miss Ethel Jeffries, Miss Olga Jensen, Mrs. Mary L. Thompson, Miss Velma Turner, Mrs. Ruth P. Coyner, Miss Dorothy Brown, Mrs. Malcolm Wells.

Fairview Elementary.
Emmett Day, principal; Miss Lena Steffey, Miss Hazel Harding.

Groveton Elementary.
James E. Bauserman, principal; Miss Ethel Sims, Miss Frances Nevitt, Miss Catherine Beane, Miss Elma Bailey, Miss Ruby Smith, Miss Elizabeth Shackleton.

Herndon High and Elementary.
J. H. Rice, principal, E. J. Hesler, W. Roy Crabill, R. W. Garner, Harold J. Weller, Mrs. K. G. White, Miss Francenia Abell, Miss Mildred Williams, Miss Dorothea Rothwell, Miss Elizabeth Ellmore, Mrs. Sadie N. Crabill, Mrs. Nina F. Gibson, Mrs. Alice B. McFarland, Miss Dorothy Mattox, Mrs. Annie B. O. Martz, Miss Hortense Poyner.

Lebanon Elementary.
Miss Alvis Harlow, principal; Miss Olive S. Soutter.

Lee-Jackson High and Elementary.
Gordon E. Smith, principal; John T. Watts, Frank Dudley White, Miss Martha Reeley, Miss Virginia Tilghman, Miss Roberdeau Allison, Miss Mary O. Ambler, Miss Mary Jane Cline, William M. Lester, Miss Marie Creel.

McLean High and Elementary.
G. Claud Cox, principal; O. F. Pottot, Miss Adele Pfalzgraf, Miss Hanna Crawley, Miss Ellie V. Morris, Miss Ruby Dunkum, Miss Sophia Fairfield, Miss Jennie Tomko, Miss Mary Leigh, Miss Louise Millard, Miss Grace Bailey, Miss Elizabeth Biller.

Oakton High and Elementary.
Miss Mary M. Snead, principal; Carl W. Levin, M. Harris Nipe, Mrs. Doris W. Stowe, Miss Virginia Richards, Miss Jewell Hall, Miss Janet D. Tavenner, Miss Elizabeth Buckley, Miss Jean Caton, Mrs. Rose C. Butts.

Pohick Elementary.
Miss Virginia Showalter.

Potter's Hill Elementary.
Miss Nellie Lee Nevitt, principal; Miss Dorothy Sharitz, Miss Wrenn Biller.

Snowden Elementary.
Miss Nellie Lawler.

Vienna Elementary.
Miss Lulah B. Ferguson, principal; Miss Marguerite Finley, Miss Louise Howerton, Miss Anna Rinker, Miss Audrey Reid, Miss Louise Wine, Mrs. Nancy J. Faulkner.

Woodlawn Elementary.
Mrs. Rachel M. Padgett, principal; Mrs. Harvey Clapp.

Additional Game Warden Requested

Fairfax County Asked to Pay Half of Salary.

An additional game warden for Fairfax County was requested of the county board of supervisors by the County Game and Fish Protective Association at its Mount Vernon, Va., meeting.

The association was told by Judge William S. Snow, Alexandria, member of the State Commission, that if the county would pay half the salary, the commission would pay the other half. Increased violations have made an additional warden necessary.

State-wide resident hunting licenses at $2 in place of $1 county licenses were discussed. The association was invited by Judge Snow to meet the commission at Alexandria next month.

Fairfax German Club Holds Seventh Dance

The seventh Fairfax German Club dance was held last night in Willard Hall, Fairfax, Va. Capt. James Sidney Douglas, of Alexandria, with Miss Mary Walton McCandlish, of Fairfax, assisted by Douglas Smith, of Alexandria, and Miss Mary Francis Cooper, of Fairfax, led the figures. The floor committee included Robert McCandlish, chairman; Douglas Smith, Charles Hooff, Waller Smith, Smith Bowman, jr., De Long Bowman, Sterling Harrison, Swann Sinclair. The chaperones were Mrs. Ewell Thornton, Mrs. Frederick Dawson Richardson, Mrs. Robert D. Graham, Mrs. Charles Poser, Mrs. F. Shield McCandlish and Mrs. A. Smith Bowman.

M. J. Leahy Dies; Served in 2 Wars

Veteran Will Be Buried In Arlington Tomorrow.

Military honors will accompany the burial of Michael Joseph Leahy, 72, veteran of two American wars, at Arlington National Cemetery tomorrow. Services will be held at the residence, 5344 Forty-first street northwest, at 8:30 tomorrow morning, and at the Shrine of the Most Blessed Sacrament requiem high mass will be offered at 9 o'clock. He died yesterday.

Born in County Cork, Ireland, Mr. Leahy came to this country in his youth. He began his service with the Army November 9, 1882. During the Spanish-American War he served in Cuba. He was retired November 12, 1912, but entered active service again during the World War, being stationed at the Army Medical School here. He was commissioned first lieutenant September 5, 1917, and was discharged June 25, 1919.

Surviving are his widow, Esther C. Leahy; a son, Sheridan M., and two daughters, Mrs. T. G. Lindner and Miss Isabel C. Leahy.

New offers appear every morning in Post Classified Ads. Get in on this field for quick response. Just phone National 4205.

Auxiliary Head Will Visit Post At Alexandria

Mrs. W. P. Mathews to Be Guest as Officers Are Installed.

Mrs. W. P. Mathews, of Dumbarton, Va., Virginia Department president of the American Legion Auxiliary, will be the guest of the Alexandria unit tonight to install the officers of that organization, elected in July.

The meeting will be held at 8 o'clock in Gadsby's Tavern, opened by the retiring president, Mrs. Margaret F. Bailey, who will introduce Mrs. Mathews. After the installation the new president, Mrs. Richard B. English, will conduct the meeting. Other officers are Mrs. Charles M. Shepperson, first vice president; Mrs. E. Burnett Ale, second vice president; Mrs. Herbert A. Cady, treasurer; Mrs. Wayland C. Kidd, historian; Mrs. Margaret A. Scott, chaplain, and Mrs. Leroy E. Peabody, sergeant at arms. The office of secretary is appointive and is held by Mrs. Louis Fones.

Officers of Alexandria Post, No. 24, American Legion, and their wives are invited to attend the meeting, also the immediate past officers and their wives.

Tomorrow at noon, in the auditorium of the Alexandria High School, Miss Elizabeth Peabody, a student, will be presented by Mrs. Mathews with the FIDAC award for the best essay written the past year under the auspices of that committee. Mrs. Roger C. Sullivan is local FIDAC chairman.

Schools Reopen Today.

The Alexandria public schools will reopen today. Indications are there will be a larger attendance than last year, when 5,125 pupils enrolled.

Pupils in the Alexandria High School and the George Mason High School will report to the rooms occupied by them last year. Lessons will be assigned and the session dismissed for the day at 12:30 p. m.

The Post Radio Time Table

Thursday, September 7 — **Eastern Standard Time**

TODAY IN WASHINGTON

	316 M—WRC—950 KC	476 M—WMAL—630 KC	206 M—WJSV—1460 KC	229 M—WOL—1310 KC
6:30	Health Exercises		Elder Michaux	
6:45	" "	Early Risers	" "	
7:00	Rich Liebert, Organ	Breakfast Club	Sun Dial	Musical Clock
7:15	" " "	" "	" "	" "
7:30	Glee Club	" "	" "	" "
7:45	Florenda Trio	" "	" "	" "
8:00	Devotions	" "	" "	Thoughts (Clock, 8:05)
8:15	Bradley Kincaid	" "	" "	Musical Clock
8:30	Cheerio	" "	Luxembourg Gardens	" "
8:45	"	" "	Reis and Dunn	" "
9:00	Breen and De Rose	Southern Singers	Waltz Dreams	" "
9:15	Yellow Tag	News	Ida Bailey Allen	" "
9:30	Time (Parade 9:31)	Today's Children	Bill and Ginger	" "
9:45	"	Magic Melodies	Melody Parade	Clock (Police Flashes 9:55)
10:00	"	Singing Strings	Captivators	Organ
10:15	Frances Lee Barton	" "	" "	"
10:30	Navy Band	Rhythm Ramblers	Tony Wons	Microfunnies
10:45	" "	" "	"The Problem of Anemia"	Three-quarter Time
11:00	Al, Lee Reiser	Gene Arnold	Frank La Marr's Orch.	Gems of Symphony
11:15	Dorothy Fuldheim	Originalities	" " " "	" " "
11:30	Garden Suggestions	Concert Ensemble	Concert Miniatures	Songs We Love
11:45	Wings of Song	" "	" "	Will Osborne's Orchestra
(Noon)	Pedro Via's Orch.	Vic and Sade	Columbia Miniatures	Concert (Weather, 11:57)
12:15	" " "	Concert Ensemble	Harold Knight's Orch.	"
12:30	Talk (Varieties 1933)	Farm, Home Hour	Gypsy Orchestra	Hospital Requests
12:45	" " "	" " "	" "	" "
1:00	Arsenio Ralon	" " "	Ann Leaf	Sign-off
1:15	" "	" " "	" "	
1:30	Jack, Loretta Clemens	Daugherty's Orchestra	Don Ross, Songs	
1:45	Louis Rothschild	" "	Merrymakers	
2:00	Echoes of Erin	Musical Interlude	"	
2:15	Piano Pals	Words and Music	Salon Orchestra	
2:30	Radio Revue	" " "	Jack Brooks' Orch.	
2:45	" "	Neil Sisters	" " "	
3:00	Organ	Thursday Special	Army Band	Sports and Variety
3:15	"	" "	" "	" " "
3:30	Tea Dansant	" "	Rhythm Kings	" " "
3:45	Lady Next Door	" "	American Legion	Bookman (3:55)
4:00	Green Bros. Orch.	Women's Clubs Program	Va. News (Dance 4:05)	Forget-Me-Nots
4:15	" " "	Casino Orchestra	George Hall's Orch.	" " "
4:30	"Famous Paintings"	Anson Weeks' Orchestra	Dreams & NRA Speaker	Kate Smith, music
4:45	Ray Heatherton	Musical Interlude	John Kelvin	Catherine Deals
5:00	Tango Orchestra	Rod and Stream	Skippy	Something for Every One
5:15	Aunt Sue, Polly	Roosevelt Hotel Orchestra	Columbia Miniatures	" " " "
5:30	Kennedy (Orch. 5:35)	Health (Scores, 5:25)	Jack Armstrong	Scores (Something, 5:35)
5:45	Scores (Interlude 5:50)	News	Tarzan	" " " "
6:00	Magic	Amos 'n' Andy	Morton Downey	Concert
6:15	Daily Almanac	Baer and Scholz	Scores (Dance, 6:18)	Sports (Weather, 6:29)
6:30	Lum and Abner	Footlights (6:20)	Mills Brothers	Eddie South Orchestra
6:45	The Goldbergs	Tune Detective	Boake Carter	"Euphonics"
7:00	Fleis'm'n Sunshine Hr.	Daugherty's Orchestra	Windy City Revue	Operatic Arias
7:15	" " "	" "	" " "	Bluege, speaker
7:30	" " "	Dr. C. H. Marvin	Dramatic Guild	Argentina (News, 7:20)
7:45	" " "	Morton Bowe	" "	Joe Holman
8:00	Henry's Show Boat	Poetry and Music	Mark Warnow, Others	Varieties
8:15	" " "	Jewish Songs	" " "	"
8:30	" " "	Community Forum	Marine Band	"
8:45	" " "	Burrus Williams	" "	"
9:00	Jolson; Paul White'n	Hands Across Border	Willard Robison	Syncopations
9:15	" " "	" " "	" " "	" "
9:30	" " "	Palisades Echoes	Husing, Leon Belasco	Wrestling Match
9:45	" " "	" "	Gladys Rice	
10:00	Sunshine Family	Postilion	" "	
10:15	" "	Stars of Summer	Phil Regan	
10:30	Music from Shoreham	Army Band	Gov. Albert C. Ritchie	
10:45	" " "	" "	Charlie Davis' Orch.	
11:00	Last Minute News	Ernie Holst Orchestra	Casa Loma Orch.	
11:15	Mills Rhythm Band	" " "	" " "	
11:30	Gluckman's Orch.	Dancing	News	
11:45	" " "	"	Johnny Hamp	
12:00	Daugherty's Orch.	Weather	Sign Off	

WHARTON'S
TOASTED
CHICKEN LOAF
SLICED FRIED
© 1933 by T. D. WHARTON U. S. PAT. & APPLIED FOR
12 to 14 individual Pieces Delivered Hot Any Hour Till Midnight. Or Drive to 2213 14th St. N.W. $1.00
Call North 6617

RESORTS
Massachusetts
HOTEL PURITAN
390 Commonwealth Ave. Boston
The Distinctive Boston House
One of the most homelike hotels in the world.
W. F. Andrews Manager
Send for Our Booklet with its Guide to Historic Boston.

WOODWARD & LOTHROP
10th, 11th, F and G Streets
Phone DIstrict 5300

WOODWARD & LOTHROP
10TH, 11TH, F AND G STREETS — PHONE DISTRICT 5300 — NRA

MEN—Felt Hat Time is but One Week Away

Let Us Renovate Your Felt Hats Now.

—so they will be ready for wearing September 15th. Our moderate price ($1) for this service is for cleaning and reblocking—and the quality of the work is most exceptional. This price also includes collection and delivery by our regular delivery service. Telephone DIstrict 5300—we will call.

[—or we will completely renovate your felt hat, including new leather and new outside bands, for $2.50.]

DRY CLEANING DECK, 11TH AND G STREETS CORNER, FIRST FLOOR

THE HIGHVIEW

A modern building of unusual distinction on Thirteenth Street Hill, with a magnificent view of the city. Very convenient to street cars, buses, stores, theaters and the Fourteenth street shopping district. Attractively arranged apartments, with Frigidaire and awnings. One room, Murphy bed, kitchenette and bath, $32.50, to three rooms, kitchen, reception hall, bath and porch at $45 and up.

(Described in Detail in Today's Classified Columns.)

WITH the apartment renting season close at hand, the Classified Columns of The Washington Post will be found to be the quickest and surest guide to the outstanding apartment values in every section of the city.

Accommodations of from one room and bath to the largest de luxe suite, at rentals uniformly reasonable, are listed daily in the advertisements of leading real estate firms and property management offices.

Make use of this invaluable directory. You will find it an indispensable convenience in helping you locate the apartment that meets your requirements as to size, price and location.

Read THE WASHINGTON POST CLASSIFIED COLUMNS

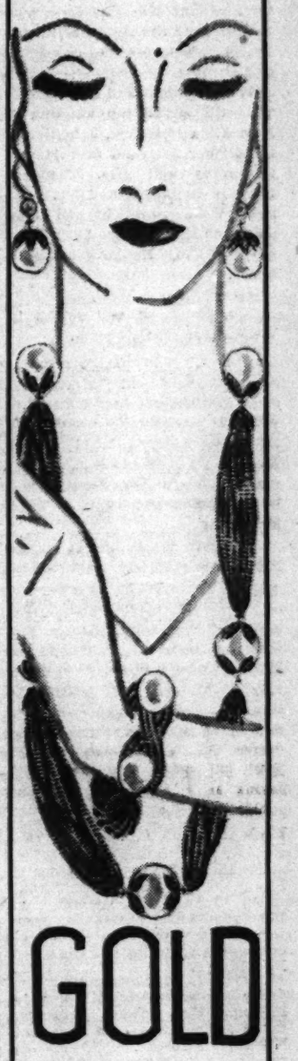

GOLD

is the grand new, brand new, glittering note in JEWELRY. Gold-finished metal, of course, but so charmingly, almost extravagantly, done—twisted strands with huge, or tiny pearls (imitation) to set them off—in the manner of the early 1900's.

Earrings
Chokers,
Bracelets,
$1 each

30-inch Necklaces, $2

This GOLD-METAL-HOOK-and-EYE-BRACELET

—is another smart example of the vogue for huge "gold" jewelry. Terribly chic with your Autumn sports clothes—

$1

NOVELTY JEWELRY, AISLE 7, FIRST FLOOR

Post Want Ads Pay

Roosevelts Dinner Hosts To Byrds and Elmhirsts

First Lady to Meet Son in New York Today, Return for Conference and Then Go on Camping Trip in Adirondacks.

The President and Mrs. Roosevelt entertained at dinner last evening for their guests, Rear Admiral and Mrs Richard Evelyn Byrd, who came from Boston yesterday, and Mr. and Mrs. Leonard Elmhirst, of New York.

Mrs. Roosevelt will go to New York today to meet her son, Mr. Franklin D. Roosevelt, jr., who will arrive from several weeks' stay in Europe, and Miss Marion Dickerman, who will arrive from Europe on another ship. The First Lady will return to the Capital tomorrow to be here for the conference of the national committee on the mobilization for human needs, of which Mr. Newton D. Baker, former Secretary of War, is chairman.

Shortly after the meeting of the committee, Mrs. Roosevelt will leave for a camping trip in the Adirondacks. Later she will visit at Groton to see that things are in shape for her son, John Roosevelt, and at Harvard University to look over the rooms of Franklin, jr., who enters the university this autumn.

The President and Mrs. Roosevelt will attend the wedding of Miss Alida Robinson, daughter of the former Assistant Secretary of the Navy and Mrs. Theodore Douglas Robinson, and Mr. Kenneth Walker, which will take place on September 30 at the home of Miss Robinson's grandmother, Mrs. James Roosevelt Roosevelt.

Mrs. Roosevelt will return to Washington on October 5.

The Ambassador of Brazil, Mr. R. de Lima e Silva, will entertain at a tea this afternoon from 5 to 7 at the Mayflower for the members of the Touring Club of Brazil, who have come to the United States to attend the Century of Progress Exposition. The ambassador has come to Washington especially for this occasion and, at the conclusion of his brief stay here, will rejoin Mme. de Lima e Silva, in Manchester, Mass.

The Ambassador of Spain, Senor Don Juan Francisco de Cardenas, will go to the University of Missouri September 17, to receive an honorary degree of doctor of laws. He will go from there to Chicago to attend the Century of Progress Exposition and will sail October 4 to join Senora de Cardenas. The Ambassador and Senora de Cardenas will not return to Washington for several months.

The Minister of Haiti, Mr. Dantes Bellegarde, has returned to the Capital from New York.

The United States Ambassador to France and Mrs. Jesse Isador Straus sailed from Europe yesterday on the Champlain for New York. They will remain in this country for several weeks, returning to Paris about November 1.

The United States Minister to Finland, Mr. Edward Albright, sailed yesterday on the President Harding for Europe.

Meredith Nicholson to Stop Here on Way to Paraguay.

The newly appointed United States Minister to Paraguay, Mr. Meredith Nicholson, will arrive in Washington today from his home in Indianapolis and will be here for a short time en route to his new post. Mr. Nicholson was the guest of honor at a dinner last night in Indianapolis, planned by a group of his close associates and friends. He will sail from New York for Argentina, making the 1,000-mile trip from there by land to Paraguay.

Senator Robert D. Carey, of Wyoming, who is in Washington for several days, is at the Wardman Park Hotel.

Senator Frederick Van Nuys, of Indiana, is at The Willard.

The Charge d'Affaires of Egypt, Mr. Nicholas Khalil Bey, has returned from New York, where he went to meet the Undersecretary of State of the Egyptian Minister of Finance, his excellency, Ahmed Abdel Wahab Pasha, who will come to Washington September 12 to be a guest at the legation for a few days.

The Undersecretary of State and Mrs. William Phillips have issued invitations for a dinner dance at the Nyopia Club, in Hamilton, Mass., on the evening of October 7, when they will present their daughter, Miss Beatrice Phillips, to society.

Mr. and Mrs. Phillips and their family have been spending the summer at their country home, Highover, at North Beverly, Mass.

Several friends of Mrs. Phillips will act as hostesses at the party, including Mrs. Frances L. Higginson, Mrs. Frederic S. Goodwin, Mrs. Randolph F. Tucker, Mrs. John L. Santolstall, Mrs. Ellery Sedgewick, Mrs. George von L. Meyer, jr., Mrs. Frederick Winthrop, Mrs. Samuel D. Warren and Mrs. Augustus P. Loring, jr.

Dr. and Mrs. John D. Phillips, brother and sister-in-law of Mr. Phillips, will give a dinner at their home in Wenham for their daughters, Miss Eleanor Phillips and Miss Madelyn Phillips, at which Miss Beatrice Phillips, their cousin, will share honors.

Miss Phillips will make her debut in Washington later in the season.

The Assistant Secretary of the Treasury, Mr. Lawrence W. Robert, jr., has as his guest at the Mayflower his son and daughter-in-law, Mr. and Mrs. L. W. Robert, 3rd, who have been to Chicago and are visiting him for a few days before returning to Atlanta.

Although married last spring, young Mr. Robert will resume his studies this autumn as a senior at Georgia Tech. His wife is the former Miss Georgia Mion, of Atlanta.

The Assistant Secretary of War and Mrs. Harry Woodring, who have been in Kansas City attending the convention of the Young Democratic Clubs of America, are spending a few days in Topeka, Kans. They went to Topeka from Salina, Kans., where the Secretary addressed the state convention of the American Legion on Monday. Miss Lida Woodring, sister of Mr. Woodring, accompanied Mr. and Mrs. Woodring to Topeka.

The United States Consul at Budapest, Mr. James B. Stewart, and Mrs. Stewart sailed yesterday on the President Harding for Budapest.

Mrs. Aaron S. Merrill, who arrived here a few days ago, has been joined at the Wardman Park Hotel by Commander Merrill, U. S. N.

Mrs. Eugene Vidal and her young son, Eugene, jr., have joined Mr. Vidal here after spending the summer at Rehoboth Beach, Del. Mr. and Mrs. Vidal are making their home with the latter's parents, Senator and Mrs. Thomas P. Gore, at 3030 Connecticut avenue.

Miss Jane Mayo Evans, who has been the guest of Miss Mary Dwight at East Tawas, Mich., for a few weeks, will go to Lake Higgon, Mich., to visit Miss Betty Rust, before returning to Washington the middle of the month.

The First Secretary of the Belgian Embassy, Viscount de Lantsheere, has returned to Washington from New York, where he spent several days.

Former Chilean Embassy Official Goes to Paris.

Senor Don Oscar Blanco Viel, former secretary of the Chilean Embassy in Washington, has been appointed Charge d'Affaires of Chile in Paris. Senor Viel, who made many friends during his four years in the Capital, will stop in Washington for a short visit before sailing for his new post.

Mr. Paul de Laboulaye, son of the Ambassador of France and Mme. de Laboulaye, has returned to Washington from Newport, where he stopped for a brief visit en route from Magnolia, Mass., where he spent the last month.

Col. and Mrs. G. A. Burrell arrived here yesterday from Pittsburgh and are at the Wardman Park Hotel.

Mr. and Mrs. Francis Martin Savage, who have been on a six-week Mediterranean cruise, arrived in New York last evening aboard the Vulcania. They will come directly to their apartment at 2400 Sixteenth street.

Mrs. William J. Vereen, of Moultrie, Ga., is in Washington for a visit of about two weeks and is at the Mayflower, where her husband has been in residence since his appointment as a member of the Industrial Advisory Board of the NRA.

Mrs. Charles Stuart Alden, who has been at the Weylin, in New York, left yesterday for Southampton, Long Island.

Mr. and Mrs. Richard White Miller have returned to their home at 2901 Forty-third street, Wesley Heights, after spending several weeks at the Hotel Traymore in Atlantic City. Mrs. Miller, before her marriage last fall, was Miss Elizabeth Kennedy, daughter of Rear Admiral and Mrs. Robert Morris Kennedy.

Admiral and Mrs. Kennedy, who have been away since June, will return the end of the month, after dividing the summer between Cape May and the Pocono Mountains.

Mrs. William V. Pratt and Mr. William V. Pratt, jr., have returned from Belfort, Me., and are at the Savoy-Plaza in New York before joining Admiral Pratt on the Pacific Coast.

Mrs. Cary T. Grayson, wife of Rear Admiral Grayson, sailed yesterday for Bermuda. Admiral Grayson, with Senator Carter Glass, has been in Europe for several weeks.

The former Secretary of State and Mrs. Frank B. Kellogg arrived in Washington yesterday and will be guests at the Mayflower until Sunday. They have been in St. Paul since returning from Europe in the spring and will remain there until they leave for The Hague next month. Mr. Kellogg has been a judge of the Permanent Court of International Justice since 1930.

The former Assistant Postmaster General, Mr. W. Irving Glover, after spending several days in Rome, has left by motor for Florence and the Italian lake country. He plans to stay some time on Lake Como before returning home. He is accompanied by his son and daughter Mr. Thomas Glover and Miss Frances Glover, and Miss Eloise Hopkins, of Silver Spring, Md.

Former Representative John Q. Tilson, of Connecticut, is at the Roosevelt in New York for several days.

Mr. and Mrs. O. E. Gasaway, of Brazil, Ind., are at the Carlton for a few days, accompanied by their two children.

Leaves Shortly for School in Albany

Photo by Hessler-Henderson.

MISS BARBARA CROSS,
daughter of Mr. Guernsey T. Cross, counsel for the Reconstruction Finance Corporation, and Mrs. Cross, who will leave shortly to start her senior year at St. Agnes' School in Albany, N. Y.

Future Diplomatic Debutante

Underwood & Underwood.

MISS LYDA PAZ BARAONA,
daughter of the Minister of Honduras and Senora de Paz Baraona, who will make her debut in Washington during the coming season.

Pan American Leader Gives Entertainment

Notables Guests of Dr. Rowe at Recital of Latin-American Music

The Director General of the Pan-American Union, Dr. L. S. Rowe, has returned to Washington after a speaking tour through the West, during which Dr. Rowe delivered a number of addresses on "The Significance of Pan-Americanism."

Dr. Rowe entertained last evening at another of the series of concerts of Latin-American music on the esplanade of the Pan-American Union, when several hundred members of diplomatic, official and resident society were present.

The setting is one of the most beautiful to be seen in Washington. The handsome marble stairways wind down from each side of the terrace to the Aztec garden below, where the light of a blue moon plays in the water-lily pond. At the far end of the garden rises the replica of a temple, in which sits the statue of an ancient god.

Among those who assembled last evening to hear the concert were the Ambassador of Turkey, Mr. Ahmet Muhtar; the Minister of Jugoslavia, Dr. Leonide Pitamic; the Minister of South Africa and Mrs. Louw, the Minister of Colombia and Mme. Lozano, the Minister of Panama and Mme. Alfaro, the Minister of Paraguay and Mme. Bordenave, the Minister of Persia and Mme. Djalal, the Charge d'Affaires of Chile, Mr. Benjamin Cohen; the Charge d'Affaires of Mexico and Mme. Padilla, the Special Representative of El Salvador and Mme. Melendez, the Charge d'Affaires of Egypt, Nicolas Khalil Bey; the Secretary of War and Mrs. Dern, accompanied by Miss Betsy Dern and Mr. James Dern; the Secretary of Agriculture and Mrs. Henry A. Wallace, the Secretary of Commerce and Mrs. Daniel C. Roper and Miss Grace H. Roper.

Senator and Mrs. William H. King, Senator Carl Hayden, Maj. Gen. and Mrs. George S. Simonds, Maj Gen. and Mrs. Hugh A. Drum, Maj. Gen. and Mrs. George E. Leach, Maj. Gen. and Mrs. McIntyre, Maj. Gen. and Mrs. Frederick W. Coleman, Maj. Gen. and Mrs. DeWitt, Maj. Gen. and Mrs. Amos A. Fries, Maj. Gen. and Mrs. Fechet and Miss Catherine Fechet, Brig. Gen. and Mrs. Bash and Miss Virginia Bash, Brig. Gen. and Mrs. Rufus H. Lane, Brig. Gen. Henry C. Whitehead, Brig. Gen. John H. Hughes.

Brig. Gen. and Mrs. Dion Williams, Brig. Gen. and Mrs. Berry Miles, Rear Admiral and Mrs. A. W. Murfin, Rear Admiral and Mrs. C. H. Woodward, Rear Admiral and Mrs. S. W. Bryant, Rear Admiral and Mrs. C. J. Peoples, Rear Admiral and Mrs. J. K. Taussig, Rear Admiral and Mrs. Harry Y. Brinser, Rear Admiral and Mrs. Charles E. Riggs, Rear Admiral and Mrs. William D. Leahy, Rear Admiral and Mrs. Harley Christy, the First Assistant Secretary of the Interior and Mrs. Walters, with Ione and Lois Walters; the Assistant Secretary of the Interior, Mr. Oscar L. Chapman, and Miss Gertrude Arrington; the Assistant Secretary of Commerce, Col. Ewing Y. Mitchell; Assistant Attorney General and Mrs. Frank J. Wideman, Mr. and Mrs. Guy T. Helvering, Mr. Robert Fechner, director, Emergency Conservation Work; Mr. and Mrs. Harold A. Lafount, Mr. and Mrs. James H. Hanley, Mr. and Mrs. M. S. Szymczak, Mr. Thomas R. Taylor, assistant director of the Bureau of Foreign and Domestic Commerce.

Mr. and Mrs. Mark Thistlewaite and Mr. and Mrs. George Compton were among those dining on deck at The Little Tea House yesterday.

Mrs. Ivan Monejikov, of the American College, Sofia, Bulgaria, is at the Dodge.

Mr. and Mrs. J. E. Craig, of Chicago, are at the Willard for a few days.

Mr. and Mrs. Dean C. Turley announced the mariage of their daughter, Virginia, to Mr. Grable Hilderly Mitchell, son of Mr. and Mrs. C. L. Mitchell, on Sunday, August 27.

Mrs. Mitchell attended Culver-Stockton College, Canton, Mo., the past year and is a member of the Chi Omega Sorority. Mr. Mitchell was graduated from Lehigh University, Bethlehem, Pa., last June and is a member of the Sigma Phi Fraternity. The couple will reside in Washington.

Mr. and Mrs. Harry B. Lindsay, of Worchester, Mass., are occupying an apartment at the Mayflower, the former having been recently appointed a deputy administrator of the NRA acting as liaison representative with the Agricultural Adjustment Administration.

Mrs. Lindsay's son, Mr. Albert L. Stratton, will arrive in Washington today for a brief visit before returning to Phillips Academy at Andover.

Mr. and Mrs. Alan Warren Pease, of New York and Washington, announce the engagement of their daughter, Miss Delia Douglass Pease, to Lieut. William Satterlee Pye, jr., U. S. N., son of Capt. William Satterlee Pye, U. S. N., and Mrs. Pye. The wedding will take place after the bride-elect's graduation next June from Vassar. She is a graduate of Stuart Hall, Staunton, Va. Lieut. Pye was graduated in 1928 from the United States Naval Academy and is stationed there as an instructor.

Mr. and Mrs. Edward Winslow Coffin Devereux are receiving congratulations on the birth of a daughter Monday. The baby will be named Joan Ryan Devereux. Mrs. Devereux formerly was Miss Ruth Richardson, daughter of Brig. Gen. Richardson, U. S. M. C., and Mrs. Richardson.

The wedding of Miss Anna Macgill, daughter of Mrs. Winfield Scott Macgill, of Garrett Park, Md., to Mr. William Russell Hall will take place this evening at All Souls Episcopal Church. Miss Macgill and Mr. Hall were the guests in whose honor Mr. and Mrs. Arthur C. Parsons and Mr. Winfield Scott Macgill, jr., brother of the bride-elect, entertained at a dinner dance on the Shoreham Terrace last evening after the wedding rehearsal.

Culbertson's Bridge

Finessing—Creating a Hidden Entry.

795.

South, Dealer.
Neither side vulnerable.

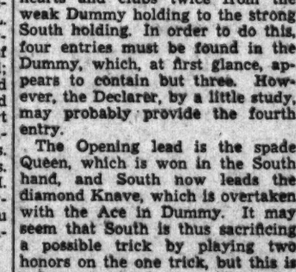

South, in this hand, is playing a contract of six notrump, and when the Dummy goes down he notes that he must find either the King of Hearts or King of Clubs favorably located to permit the fulfillment of the contract. The question is not, in either case, that of a simple finesse against the King, but requires sufficient entries in the Dummy to permit the leading of both hearts and clubs twice from the weak Dummy holding to the strong South holding. In order to do this, four entries must be found in the Dummy, which, at first glance, appears to contain but three. However, the Declarer, by a little study, may probably provide the fourth entry.

The Opening lead is the spade Queen, which is won in the South hand, and South now leads the diamond Knave, which is overtaken with the Ace in Dummy. It may seem that South is thus sacrificing a possible trick by playing two honors on the one trick, but this is only a superficial view. If the diamond suit is not longer than three cards in the hand of either opponent, then the manner in which South plays his cards in that suit is immaterial as far as the number of tricks he will win is concerned. It is, however, vitally important in case he finds a favorable distribution of the suit, as thereby it provides an additional entry in the Dummy hand. Entering the Dummy through this diamond lead, he now leads a small heart, and when East plays low, the Knave is finessed. When the finesse holds, the Ten of Diamonds is led and overtaken with the King. When both the East and West hands follow suit, South knows that he will be able to enter the Dummy hand twice more.

Another heart is led from Dummy and the Queen finessed. Now South may lay down the heart Ace, upon which the King will drop, but he does not know the distribution of the suit, so the diamond 9 is led and overtaken with the Queen in Dummy. Note this play particularly. The diamond 5, through South's play of unnecessarily high cards, is established as a fourth entry to the Dummy, essential to the success of South's plan of campaign. A small club is led from Dummy, and the finesse of the Knave holds. As Dummy now contains but a single entry, the heart Ace is laid down, which drops all the adverse hearts and establishes the heart 7 in Dummy as a trick winner. The Declarer now leads the diamond 4, overtaking with the 5 in Dummy, and leads the thirteenth heart, upon which he discards the spade 2. His next play is to lead another club from Dummy, finessing the Queen, the twelfth and thirteenth tricks being won with the club Ace and the high spade.

The reader will notice that the Declarer can not make all the tricks if he does not utilize all the entries in Dummy in order to take full advantage of the maneuver for position involved in the finesse in the heart and club suits and a perfect timing of the order in which the tricks are taken.

Tomorrow's Hand.

If North opens the bidding with one diamond, East doubles, South bids one spade and West doubles, what should East do if North bids two hearts, and what should be the final contract?

North, Dealer.
East and West vulnerable.

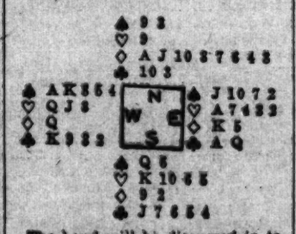

The hand will be discussed in tomorow's article.

(Copyright, 1933.)

Miss Cochran, Minister Wed At Staunton, Va.

Rev. David Cady Wright, Jr., and Bride Will Live at Athens, Ga.

Historic Trinity Episcopal Church, at Staunton, Va., was the scene of the wedding yesterday afternoon of Miss Mildred Woodward Cochran, daughter of Mr. and Mrs. Joseph Smith Cochran, and the Rev. David Cady Wright, jr., son of Dr. and Mrs. David Cady Wright, of Savannah, Ga.

The Rev. Dr. John Gravatt, rector of the church, was the celebrant, with Dr. Wright, father of the bridegroom, and the Right Rev. Robert C. Jett, Bishop of the Diocese of Southwest Virginia, assisting.

Miss Elizabeth Brooke Cochran was her sister's maid of honor and only attendant. Her gown of yellow and chartreuse organza was a bouffant model, with hat and shoes to match. Her arm bouquet was of yellow roses with lavender asters tied with yellow ribbon.

The bride, who entered the church escorted by her father, wore her mother's wedding gown of ivory satin and old lace. Her veil, of illusion, was fashioned cap-shaped and held with orange blossoms. Her shower bouquet was of lilies of the valley and white roses.

The Rev. John A. Wright, of Augusta, Ga., was best man for his brother, and the ushers were Mr. Harrington Boyd, of Philadelphia; Mr. W. Abbott Henderson, of Lynchburg, Va.; Mr. Robert Latimer Gordon, of Richmond, Va.; Mr. Ellison Loth, of Waynesboro, Va.; Mr. Moreton McDowell Wright, of Savannah, Ga., and Mr. Joseph S. Cochran, jr., a brother of the bride.

At Folly, the beautiful, historic home of the bride's parents, a reception was held immediately after the church service. The couple left later for a wedding trip in the mountains of North Carolina, the bride wearing a sable trimmed brown wool costume with blending accessories.

After October, they will be at home in Athens, Ga., where Mr. Wright has recently accepted a call to the Episcopal Church of that city.

The bride is a member of one of Virginia's most prominent families. She is a graduate of Stuart Hall, Staunton, and of St. Catherine's School, Richmond. She studied music at Johns Hopkins University and Peabody Conservatory of Music, Baltimore, Md.

The bridegroom was educated at Episcopal High School, Alexandria, Va., and is a graduate of Kenyon College and Virginia Theological Seminary, Alexandria. He is widely related in Kentucky, and in Georgia where his father is a prominent clergyman.

The bride for the past several weeks, has been the recipient of many parties, those of this week being the reception and tea, given Monday afternoon by Miss Anne Poage Funkhouser, of Roanoke, at the home of her aunt, Mrs. James Woodward, in Staunton, and the reception and buffet supper following the church rehearsal Tuesday night at which Col. and Mrs. Peyton Cochran were hosts at their home here on East Beverley street.

The wedding of Miss Carnelia Catherine Carroll, daughter of Mr. and Mrs. A. N Carroll, of Front Royal, Va., to Mr. Roy Isaac Lutz, son of Mr. Robert Lutz, of Mount Jackson, Va., will take place this afternoon at 3 o'clock at the home of the bride's parents. The Rev. Dr. C. T. Collyer, of Shaweville, Va., will officiate.

Following their wedding trip, the young couple will make their home in Mount Jackson.

Gen. W. E. Horton To Return in Week

Brig. Gen. William E. Horton will return to Washington next week after visiting for some time in Gloucester, Mass., where he was the guest of Mrs. Jacob Leander Loose. Mrs. Loose also has had as her guests the Minister of Albania, Mr. Faik Konitza; Senator David I. Walsh, Mrs. Royal S. Copeland, wife of Senator Copeland, and Brig. Gen. and Mrs. Matthew A. DeLaney. Gen. and Mrs. DeLaney have gone to Prout's Neck for a visit before returning to Carlisle, Pa., where Gen. DeLaney is stationed.

Gen. Horton is on his return trip to Washington and is making short visits at Newport, Westerly, R. I., Riverside, Conn., and New York.

Miss Strauss Is Engaged to Philadelphian

Washington Girl Will Marry M. J. S. Taylor, Commerce Department Official.

Rear Admiral and Mrs. Joseph Strauss announce the engagement of their daughter, Miss Helen Strauss, to Mr. James Spear Taylor.

Miss Strauss was educated at the National Cathedral School and is a member of the Junior League.

Mr. Taylor is a son of the Rev. Dr. William Rivers Taylor and Mrs. Taylor, of Chestnut Hill, Philadelphia. He is a graduate of Harvard and is a member of the Harvard Club of New York and of the Cosmos Club of Washington. He stopped his course at Harvard to volunteer for the war in 1917, finishing his course after the armistice.

He is now chief of the division of building and housing of the Department of Commerce.

Governor's Son Weds Georgian

Lagrange, Ga., Sept. 6 (AP).—Gov. and Mrs. H. G. Kump, of West Virginia, attended the wedding this evening of their son, Cyrus Scott Kump, to Miss Hazel Vorus Turner, of Lagrange.

The governor and Mrs. Kump were accompanied by their five daughters and one son.

Miss Turner is the oldest daughter of Mr. and Mrs. William H. Turner. Mr. Turner is an executive of the Callaway Mills and chairman of the Troup County commissioners.

The bride-to-be received her education in New York, where her family lived for several years, then in the Lagrange high schools and at Agnes Scott College in Decatur, Ga.

Mr. Kump is the eldest son of the governor and a graduate of the Virginia Military Institute. He was graduated in law at the University of West Virginia. He is a member of the bar at Elkins, W. Va.

New York Actor Weds Society Girl

Greenwich, Conn., Sept. 6 (AP).—George Metaxa, London and Broadway actor, had his singing and smile to thank today for the romance that won for him his 17-year-old society bride, Miss Margaret M. Stafford, of New York.

Last February the debutante daughter of Mr. and Mrs. Robert K. Stafford heard the 33-year-old actor sing in a New York night club. She told him she liked his song and he thanked her with a gracious smile.

Last night the society girl and the actor were married. The wedding in the town hall was performed by Justice of the Peace William S. Fiske. Because of the bride's age, her father had to give formal consent to the marriage.

Book Relates "Four Saints" Opera's Story

Gertrude Stein Tells How Virgil Thomson Asked Her to Write It.

New York, Sept. 6 (AP).—The brief story of the creation of "Four Saints in Three Acts," the Gertrude Stein-Virgil Thomson opera which is to be performed for the first time next winter in Hartford, Conn., is told in "The Autobiography of Alice B. Toklas," just published.

"Virgil Thomson had asked Gertrude Stein to write an opera for him," the account begins. "Among the saints there were two saints whom she had always liked better than any other, St. Theresa of Avila and St. Ignatius Loyola, and she had said she would write him an opera about these two saints.

"She began this and worked very hard at it all that spring and finally finished 'Four Saints' and gave it to Virgil Thomson to put to music. He did. And it is a completely interesting opera both as to words and music."

The opera, scheduled for next January, will be the initial production of the new model theater in Hartford's Wadsworth Atheneum. It will be conducted by Alexander Smallens, assistant conductor of the Philadelphia Orchestra. Hubert Osborne will be stage director. After the premiere it is planned to take the production to New York and London.

George Antheil, the young Trenton, N. J., modernist, had introduced Thomson to Getrude Stein, the "autobiography" mentions. Incidentally, the book is not written by Miss Toklas, who is Gertrude Stein's secretary and friend, but by Miss Stein herself, it being Gertrude Stein's oblique way of writing her own life story.

"Virgil Thomson had put a number of Gertrude Stein's things to music" the account continues, namely, "Susie Asado, Preciosilla; and Capital Capitals." Gertrude Stein was very much interested in Virgil Thomson's music.

"He understood a good deal of Gertrude Stein's work. He used to dream at night that there was something there that he did not understand, but on the whole he was very well content with that which he did understand. She delighted in listening to her words framed by his music. They saw a great deal of each other."

Ernest Hemingway was another member of the Stein group in Paris, where Gertrude Stein has lived many years.

"Gertrude Stein and Sherwood Anderson are very funny on the subject of Hemingway. The last time Sherwood Anderson was in Paris they often talked about him Hemingway had been formed by the two of them, and they were both a little proud and a little ashamed of the work of their minds."

NRA
OLNEY INN
DINE comfortably on open (screened) porches.
RELAX under our trees.
Acres of cool lawns.
OLNEY, MD. 12 Miles Out Georgia Ave.

The Terrace at the Shoreham
PRESENTS
THE SENSATIONAL
RHYTHM of the FLAME
AN ELECTRICAL SPECTACLE
AVONNE GAYLEE
and her
EIGHT PERSONALITY GIRLS
with
GEORGE HUNTER
The Crooning Hollywood Tenor
GABY AND HERNANDO
Superb Dancers
TONIGHT THRU SATURDAY
In case of inclement weather it will be held in Main Dining Room
"Barnee" and his Riviera Orchestra
Maxim Lowe's Music
Special Dinner Thursday, $1.50
No Couvert Charge for Dinner Patrons Remaining Through Supper
Reservations by "ROBERT" at The Shoreham Hotel, ADams 0700

New Device Eases Work Of Ironing

Prevents Bruises, Burns and Scorching; Old Kerosene Lamp Resurrected.

By Ruth Anne Davis.

Not have you had your iron today, but have you had your iron insurance? It costs you only 25 cents at a downtown store and comes in the form of an iron protector, known for its sure grip. Fasten it on to your ironing board and it insures you against burns and bruises, broken wires, hazardous short circuits, damaged irons and scorched materials because it's sure to hold irons in place. Its asbestos center alleviates the danger of burning. You'll find it a handy little item to keep around the house.

In this day of bright electric lights, you'd think the kerosene lamp was a thing of the past, but a downtown store says its not. And it says so very eloquently with some new little brass lamps with glass chimneys surmounted with brass shades. They make unusual little prizes, and come in handy in emergencies. Lots of times, too, when you're sitting around in the evening and want just a cozy amount of light, here's a happy solution. They're extremely ornamental and decidedly atmospheric to grace your bar. The price is only 35 cents.

When you told Junior there was no excuse for not being sweet, you probably didn't realize how true it was. If you need to be convinced (as possibly Junior did), go to a G street store and see the 1-dram bottles of perfume on sale at 59 cents. The little containers are attractive cut glass bottles, which you can always use for refills. They're a handy size to carry with you whenever and wherever you go. No matter how particular you are as to scents, you'll probably be pleased with one of the many offered you here.

Milady should make it a point to see that her notes reflect her personality. Many a romance has been nipped in the bud by a slovenly scribbled letter that in no way corresponded to the sweet messages it bore. With this in mind let her see the delightful little boxes of note paper in an F street store. The paper itself is white, with dainty colored borders. She can buy ink to match the borders. And not only that, she can buy perfumed ink. With such equipment on hand, will it be any wonder if she develops a prolific correspondence?

The charm of your dinner should always be a major consideration to the housewife. She undoubtedly knows that no matter how delectable the repast an unattractive table detracts from it. During the summer she finds it very easy to fix an attractive center bouquet. During the winter she must be more resourceful. If she's wise, she will give the little sterling silver candleholders a try. They're always in excellent taste and they offer a variation. She can always use candles of different shapes and colors. On sale in a downtown store for $1 each.

Next time you have a bridge game in the afternoon and bring out your old out-of-date-looking cream and sugar set, you'll feel ashamed of it without a doubt. In this instance, let's cross our bridges before we reach them and see the attractive silver-plated sets on sale in a large department store. They include a sugar bowl, cream pitcher and little tray. They are selling for 69 cents. You can buy them with a more elaborate design for $1. While you're buying you might as well make a good job of it and also take home with you some of the matching salts and peppers for 79 cents.

Any pie accoutrements are sure to interest the housewife. She must know that the easiest way to appease the so-called head of the family is to tempt him with a nice, crisp, crusted pie. If she's an expert piemaker, or if she wants to be, she'll find the pie trimmers in a downtown store a big help. They're so arranged that they cut the uneven edges of the crust in the twinkling of an eye, and you can use them to make perforations that will keep the juice inside the pie. Price, 10 cents.

It all depends on the figure, of course, but a great many people consider the foundation garment a prime necessity beneath an evening dress. If you're inclined to be overly bulky in spots, you'll find nothing will improve the style of your frock like a close-fitting corset. See those in an F street shop of sheer late, with a French net brassiere top. They are cut with a low back for evening wear.

Call Ruth Anne Davis, of the Woman's Department of The Washington Post, National 4205, Extension 105, for further information. Or write, inclosing a stamped, addressed envelope.

Air Mail Society Displays Relics

New York (AP).—Relics of the first air mail 63 years ago have been put on display by the American Air Mail Society. They consist of letters sent by balloon from Paris when the city was beseiged by the Germans in 1870.

Carter Glass, jr., is exhibiting a collection of letters carried by Col. Charles A. Lindbergh when he was an air mail pilot.

Hurae Is Just a Dog, But She Sees for Blind Master and Guards Him From City's Dangers

Educated German Shepherd Obeys Except When Danger Threatens.

A thousand dollar car would be useless to you if you suddenly became blind, but a $325 guide dog would be of immeasurable value.

Hurae is a guide dog. She is the only dog of her kind in the District and there are only 75 or 80 others like her in the United States. She is a German-Shepherd, big and black, with inquisitive eyes, polite but not friendly. She is only 3 years old.

Hurae never leaves her blind master, Prof. F. F. Hufty, musician, piano tuner and secretary of the board of directors of the Columbia Polytechnic Institute for the Blind at 1808 H street. She leads him through the streets to his work, protects him from danger and she understands 25 or 30 words.

Prof. Hufty lost his sight when 10 by a blow from a snowball. In addition to piano-tuning, he teaches violin, mandolin and guitar at the Columbia Polytechnic Institute. This institute is practically the Federal district's free State school for the adult blind. Since it was established 32 years ago, the institute has trained 300 to 400 persons in mechanical trades. It has 12 blind men and 3 blind women students. They recane chairs, make mops, sink and clothes brushes, fishcord knotted hammocks and fiber foot mats. They restring tennis racquets and put new rush seats in chairs. Two of the women are dictaphone operators.

Gets Dog Abroad.

Prof. Hufty has owned Hurae for almost two years. It has made a big difference in his life. He bought her from the Seeing Eye Corporation of Fortunate Fields, Mount Pelerin, Switzerland.

Shortly after the World War the German government established the first training school of guide dogs at Potsdam in an effort to help rehabilitation of Germany's war blind. The dogs were trained in four months and then given to blind soldiers with an allowance for their upkeep. Mrs. Dorothy Harrison Eustis, Mount Pelerin, Switzerland, studied this school and decided to begin similar work on her estate, Fortunate Fields. In 1929 Morris Frank, Nashville, Tenn., himself blind, heard about her dogs and traveled to Switzerland to get one.

Hurae is not just a watch dog; she guards her master, Prof. F. F. Hufty, from all dangers, as indicated in the picture above, which shows her leading the blind musician through traffic. Below is a closeup of Hurae, a rare German shepherd.

The dog he obtained opened such worlds of freedom and activity to him that he felt if he could afford to travel to Switzerland to get one, how much more were such dogs needed by the blind who could not travel. With the idea of making these dogs available to the blind at cost or less, he started a school of his own at Nashville, called the Seeing Eye. Mrs. Eustis told Mr. Frank she could furnish him with trainers from the International School for Training Dog Instructors, at Lausanne, Switzerland. Mr. Frank's school has since been transferred to the Eberling Kennels, at Morristown, N. J.

Females Best Suited.

The females of the German-Shepherd breed have been picked exclusively for training as leaders of the blind because of their extraordinary intelligence and fidelity. The German-Shepherd dog has the proper weight to pull back in her harness and have her master sense immediate reaction. They are also small eaters. Another reason females have been choesn for this work is that the protective instinct is strong in them, and these dogs realize their masters are blind. Male dogs on the street will not try to fight the female, so her attention is not distracted.

The training period begins after they are 14 months old and before they have reached their third year. It takes two years to instruct the trainer of such dogs, whereas only two to four months are necessary to train the dogs. Three weeks are allowed to train the dogs with the blind persons with whom they will work. The service age ranges from 8 to 10 years.

Before these dogs graduate they have learned obedience as well as disobedience. They have learned to disobey commands to go forward when a sudden obstacle arises which the blind master can not sense. They are taught that when the harness is put on there must be no more playing. They are taught to pick up things dropped, to pull to opposite side from obstructions, to stand still for telephone poles and other obstacles, to sit down for curbs and steps, and hardest of all to look out for awnings and scaffolds which they can go under easily, but which would strike the man's head. Most of their training is done in street traffic. The Seeing Eye Corporation attempts to match dogs to men so that they will complement each other. A lazy man is given a lively dog, a nervous man a calm dog and so on.

They Know Voices.

"I never whistle to Hurae," explained Prof. Hufty. "She is taught to distinguish voices and takes her orders from no one but myself. She will refuse food or drink from any one else. She sleeps in my room and is never for a moment away from me. Even at sight of a cat on the street, she may stop, but that is all. She is trained against fire so much she will not let me go near a fireplace."

"What if a burglar should break in your room at night?" he was asked.

"I'd feel sorry for the burglar," he laughed. "It is not even safe for a friend to accost me on the street and slap me good-naturedly on the back, without first addressing me in friendly voice."

Some of the words Hurae understands are: down, sit, dinner, water, up-up (for hasten), steady (for slower), wait-a-minute.

"When I go out to work," continued Prof. Hufty, "I put her harness on. This is the signal that she must take me where I want to go. First I go to the head of the steps. Then I say 'Forward.' When we reach the bottom I say either 'Left' or 'Right,' depending upon which way I want to turn. When we come to a street corner, Hurae always stops at the curb until I say 'Forward' again. If the way is clear, she leads me across. If it is not, she hesitates. She never crosses unless she is sure that she can get me past any oncoming vehicle.

Saved from Pitfalls.

"One night I was taking a walk round the neighborhood. I ordered her to turn left. She refused and continued straight ahead for about 30 feet. Then she turned left. I ordered her to cross. She did so rather hesitantly, zig-zagging. We had just reached the opposite side of the street when a laborer hailed me with a 'Look out.' He came over to tell me that the street was being repaired and was full of deep holes."

When Hurae is bad and must be punished Prof. Hufty gives a slight jerk on the harness and says, 'Phooy.' Hurae is miserable. She looks abashed, her tail between her legs.

What such a dog as Hurae means in a human life could best be told by a blind man. She cost $325. Her length of service is approximately 100 months. That means a cost of approximately $3.20 a month or practically 10 cents a day.

Old Timers Stumped, Too, On Etiquette

Manual of Cleveland's Day Takes Up Dunking and Lovers' Problems.

Advice on what to do and where to do it, what to wear and how to get away with it, how to juggle your forks and to get the upper hand with maitres d'hotel—this is not really the specialty of modern etiquette columns.

Rummaging about for something to read, the reporter ran across the social advice manual authored by Mrs. John A. Logan, widow of Gen. Logan, in the days of President Cleveland.

Mrs. Logan's tome advises what to do at a dinner, a drowning or a wedding breakfast.

Dunking? Well, Now——

There is the advice on "dunking." The question runs: "Is it proper to dip a piece of bread into a coffee cup or an egg cup to moisten it with the contents?" Mrs. Logan answered: "Not according to American ideas, but some well-bred foreigners do it." But it doesn't say anything about doughnut dunking.

But better is Mrs. Logan's answer to the query on a suitable yachting costume for a gentleman. She says: "Where the party consists exclusively of men, a blue flannel or serge suit with white waistcoat would do. If ladies are present, a black diagonal cutaway coat, white or black waistcoat, light trousers and a light derby hat."

Can't you see grandpa going yachting in his brown derby?

The etiquette of the engagement period, too, brings in some helpful suggestions. To the question: "Has a young lady a right to ask her lover for an engagement ring?" Mrs. Logan answers: "There could scarcely be a greater breach of etiquette."

Engaged Girl Gets Tip.

A certain realism is seen in the answer to the query, "Is it good form for a lady to ask her fiance to take her to drive?" Mrs. Logan said, "It is not improper, but ladies usually wait for their lovers to take the initiative, especially in the early days of the engagement." Troubling, also, is the question, "If a man who is engaged to a lady has set no time for the wedding, can he be compelled to name a date?" Mrs. Logan replied flatly, "No."

Changes in costume are reflected in some answers. There is the question, "On which side of a lady should a man ride?" The answer, though few of us would think of it nowadays, is, "Never on the skirt side."

Modern girls will love the question: "Is it proper for a girl of 17 to go alone to matinees in the city?" and its answer: "Certainly not."

Covers Wide Range.

Mrs. Logan's manual had special sections set aside for the etiquette of traveling, the table, the club, business, shopping, the street, mourning, family life and even the horse cars of the day.

Ladies were adjured not to toss their heads or bridle with displeasure if they are not immediately given a seat by some chivalrous gentleman on entering a horse car. Club members are told they should never mention the names of ladies in the club.

Very quaint to many will seem Mrs. Logan's business etiquette suggestion, "Never buy on credit, if cash can be had."

Pies Good Enough To Bear State Seal

Vancouver, Wash. (AP).—Mrs. Fay Peabody, who has a reputation as a baker of apple pies, has been appointed by Gov. Clarence Martin as "official apple pie baker of the State of Washington."

She is authorized to use the great seal of the State, if she wants to, on her flaky top crusts.

She is now on her way to the Century of Progress Exposition at Chicago.

The Family Marketer

'Spring' Vegetables Abundant in Spite of Season and Price Is Right.

Seasons seem to be a thing of the past along many marketing lines. It's quite simple to buy typically spring vegetables here in the early fall.

The little bunches of spring onions are "scintillatingly" tempting. You can serve them just so or you can flavor your salads of meatloafs with them. The onion has such a meek and mild look it's hard to imagine how it frightens so many people away. But it does, quite successfully. Its tenacity no doubt is partly responsible. You know, an onion once tasted is tasted for hours.

If you have trouble at your house persuading the family to eat the right amount of mineral-bearing vegetables, you might add the Brussels sprouts to your list. If you prepare them carefully and serve them in neat little heads with plenty of butter and salt, half your troubles are over. They're just in from California and selling for 20 cents a pint. Here's a good suggestion for a pleasing variation from the usual line of foods.

Beets Are Cheap.

It sometimes seems as though beets were a man's best friend. You can usually count on them to maintain a fairly low, stable price. Right now you can buy a bunch for 5 cents and the bunch holds several very large beets. Many people prefer beets served with salt, pepper and vinegar, but the natural sweetness of the vegetable is more fully catered to by serving it with plenty of butter.

When you're buying your stewing chickens, it's a good idea to know something of their history. You might by mistake happen on one of the so-called "box" chickens, which are kept on ice for an indefinite length of time. You can buy strictly fresh chickens for stewing for 25 cents a pound, 2 cents more than the other kind.

Now Is Time to Preserve.

Unusual jellies and preserves often times can garnish a meal more successfully than anything else. It's always a good idea to have several kinds on hand, if not for dinner, for a chance snack in the afternoon. The small yellow tomatoes arriving on the market from California make excellent preserves. You can buy them now for 15 cents a pound, but a little later they probably will be considerably less.

Although broccoli is keeping its head up and arriving in nice form, the dealers say it's likely to be better a little later. It lends itself to a hurried meal in a nice fashion. Put it in boling water and cook about 15 minutes, or until tender. Serve with cream sauce, and there your are.

There have been numerous queries as to why so many grapes on the market this season are unusually small. The answer carries us back to the drought last spring, when nature so obtusely refused her dependents the bounteous water supply to which they were accustomed. Quart boxes of grapes sell now for 15 cents. A little later they are likely to improve in quality and price.

Proper Poise Worth Task Of Cultivating

Lovely Face and Chic Dress Mean But Little If Shoulders Sag.

Posture and poise have a great deal to do with a woman's appearance. Lovely skin and teeth and hair and eyes—and smart clothes—show off to little advantage if the possessor doesn't carry her body with grace and ease.

Any woman, anywhere, can learn with practice to carry herself in such a way as to make her simplest movement a thing of beauty. It isn't necessary that she possess the limbs of a Diana nor the measurements of a Venus.

She should carry her head high, tilted slightly upward. Look around you and see the heads held forward, jutting out to destroy what nature meant to be a lovely straight line leading up from the spine.

Shoulders Drawn Back

Shoulders should be low and drawn back, without, however, bending back to such an extent as to form "angel's wings" of the shoulder blades. And backs—how few strong, straight backs we see about us! When the back is straight and strong, the abdomen can not protrude. The hips will swing easily.

Walking, probably the best exercise of all for building and retaining youthful lines and vigorous health, can be almost tirelessly indulged in by the woman who carries herself well.

Sometimes a brisk walk in the open air will do more good than a nap in refreshing the system. Be sure that you get enough sleep in the first place and then, if your body feels lazy, you may know it wants the tonic effect of muscular exercise and the vitalizing influence of the out-of-doors.

Improves Carriage, Too.

Walking is the best method of practicing the "correct carriage" edict of beauty. Draw yourself to your full height, as though you were being suspended by the hairs of your head. Don't draw yourself up from the shoulders, or from the nape of the neck. Many women achieve a high-shouldered effect through a misdirected effort to attain the high-headed posture. Let your shoulders droop naturally, being careful only to throw them back. Breathe deeply and regularly.

Walk with an even, measured step. Don't stride. Such a walk is apt to be ill-suited to one's afternoon and evening ensembles. Swing the limbs easily and smoothly forward, keeping the knees close together. Step briskly, yet serenely. There is no necessity for setting such a pace as to give the appearance of catching an outbound train. Nothing is more devasting to attractive appearance than an air of explosive haste. And it is decidedly bad for the nerves of the person hurrying.

What's in Fashion?

Fall Knitted Fashions Varied Suitable for Street and Sports

Directed by Amos Parrish.

Information as to where garments of the type illustrated and their variations are available in Washington will be given by the Fashion Department, Washington Post, on request.

Don't say, "Oh, knitted things" and turn the page. Because if you know your knit fashions, you'll realize that they're for everybody this fall. Not just for the college crowd or the athletic, outdoor woman.

Knitted dresses have proved that they can follow feminine, everyday fashions just as successfully as woven woolens. As a matter of fact, many of them look like woven woolens. That knitted dress sketched at the right in the illustration has a flecked, hairy surface much like the newest woven wools. Its horizontal stripes, too, suggest fall's individual wool weaves.

For Street.

As you see, it's made in coat dress style. And you can do things with the neckline. Wear it with one revers down, as it's shown, with both revers open, or buttoned high at the neck. A dress that will go shopping, to business or luncheon, and even to tea when it's in a dark shade such as wine red.

Those three-piece knitted suits, though sportier than the coat dress, make good street fashions, too, in dark shades. That's because they're classically tailored this fall, and the firm rib knitting looks woven. In a bright shade, however, a three-piece knitted suit turns you into a good sport, ready for a fall day in the country, a motor trip or an early football game.

For Sports.

Then for an out-and-out sports costume such as you want for golf, the "skirt-and" outfits with knitted sweater or blouse have their turn. The twin sweater and cardigan set which has been so popular all summer is staying on for fall. But it's changing colors, of course . . . to rust browns, bright blues, navy, wine red or green. And the skirt worn with it blends or matches.

If you've had a cardigan set and want something different, try that new blouse and skirt sketched at the left. A green and brown Scotch plaid with angora jersey blouse in green. Zipping up tight at the neck against fall breezes. Such outfits are pretty apt to make the bleachers at football games look like the regiments of Scotch kilties.

College Wardrobe Leaflet.

Of course knitted things are going to school even though some of them have been graduated to other careers. And college girls will want the gayest of them. Speaking of college girls reminds us to remind you of our back-to-college leaflet of planned wardrobes. You can still send for it, using the coupon below and the proper inclosures.

Amos Parrish,
The Post's N. Y. Fashion Bureau
500 Fifth Ave., N. Y.

I inclose stamped, addrassed return envelope and 3 cents, in loose stamps. Please send me your leaflet, "Smart Budgeted Wardrobes for College Girls."

Name .....

Street .....

City .....

State .....

(Copyright, 1933.)

Tomorrow—Slap-it-on snap brim still big hat favorite for men.

Percy

By Lyn Reeve

Oh, black cat napping in the sun,
Your life must be a lot of fun.
Those twitching whiskers show to me
That you are on a dev'lish spree.

Racing, climbing, here and there,
Chasing monsters, how you dare!
You prowl in corners dark and strange,
Then you stir, and what a change!

A yawn, a stretch and two green eyes
Awake, and in your old disguise.
A stately cat of proper ways,
Who never fights nor even plays.

M. G. R.

Approach Forcing Wrecks One Home

Chicago (AP).—The home of Daniel Smith was a happy one, his wife said in a divorce bill, until he took up the approach-forcing system. For those who don't know, the approach-forcing system has to do with bridge.

Well, Mrs. Smith said it acquired such a hold on Smith that he quit his job to make a study of it. Then she left him.

Tire Fixers Grab Purse and Flee

Sharon, Pa. (AP).—Hereafter Mrs. Eleanor Mitchell will beware of crooks in good Samaritans' clothing. Halted on the highway by a flat tire, Mrs. Mitchell was gratified when two men offered to fix it.

They started the repair work, but suddenly abandoned it, grabbed Mrs. Mitchell's pocketbook and fled.

Friend of Women?

Portland, Oreg. (AP).—Capt. Frank Ervin, police traffic chief, rushes to the defense of the back-seat driver.

"An automobile driver should appreciate aid," he says. "Four eyes on the road are better than two."

369 Women Get U. S. Jobs In 'New Deal'

Male Competitors Admit They're Well Qualified for Postal Work.

(Associated Press.)

Since Miss Nellie Dougherty was named by the new Roosevelt administration last March 9 as acting postmaster of Minot, N. Dak., 369 women have been given charge of the U. S. mails in their home towns.

They're not "postmistresses," postal officials stress. Each one has the same title a man would have on the job—"postmaster"—with the prefix "acting" because all are recess appointments, subject to confirmation by the next Congress.

In compiling the total, the Post-office Department also established that 14 of the 369 have been appointed to head first class postoffices.

Miss Lavinia Engle, one of the women leaders of the Democratic campaign, expressed keen satisfaction in the progress of this particular form of political recognition for women.

"It shows that party leaders are aware of the hard work that is being done by women in their own communities," she said. "I expect a good many more such appointments."

And Parkersburg, W. Va., is pointed to as a shining example of recognizing a woman of outstanding ability with a postmastership.

Mrs. Anna Stevenson, with wide business experience in a lumber firm, a leader in State politics ever since women got the vote, long-time treasurer of the Democratic county executive committee, was the postmaster picked. A whole bevy of male competitors are said to have admitted she was best qualified for the job.

At Bluefield, W. Va., another first-class postoffice, Mrs. Stella M. Bivens was appointed, in recognition of the political work done by her husband, who was slated for the position but died.

The other first-class postoffices to which women have been appointed since March 4 include Culver City, Calif.; Redondo Beach, Calif.; St. Charles, Ill.; Anderson, Ind.; Ashland, Ky.; St. Joseph, Mich.; Sault Ste. Marie, Mich.; Jefferson City, Mo.; Roswell, N. Mex.; and Lancaster, Ohio.

Eternal Feminine.

Moundsville, W. Va. (AP).—NRA leaders had a "bird" of a Blue Eagle problem on their hands. An indignant housewife complained that an NRA worker—a woman with whom she is not on speaking terms—evaded her home during the house-to-house canvass. Officials mollified her by letting her sign a consumers' pledge at headquarters.

On the Premises
Our Women Folk make everything. Fry the chicken, cook the meats, bake the pies, cakes and bread. It's truly home cooking you get at
Mrs. K's
1721 K Street N.W.
Just Sample Our
TASTY LUNCHEONS
"PRICES MOST REASONABLE"
Sunday Hours, Noon to 8 p. m.

THE NEW Jelleff's
1216-1220 F STREET
—What's in Fashion?—
Fall Knitted Fashions Varied.
Suitable for Street and Sports
A New Glen Bogie has arrived!
$35
If you're a Glen Bogie fan, you'll rave about this new model. It's a shell-knit three-piece affair in two colors. The darker color is so knit into the blouse that it gives a decidedly slenderizing effect. Choose from brown and tan, wine and beige, black or blue and pink. Sizes for women and misses.
Sports Shop—Third Floor
Listen in—WRC, 9:30 A. M. each week day for Correct Time and Jelleff News.

WOODWARD & LOTHROP
10th, 11th, F and G Streets
Phone DIstrict 5300
We Agree With Amos Parrish—
"Tailored bags, like tailored dresses, are no longer as plain as they once were. They help to ornament your simple tailored costumes — without giving up one speck of the usefulness they have learned in other years." A smart new collection here proves the point—and from it comes the bag sketched—black or brown suede—$5.
Others $3 to $7.50
HANDBAGS AISLE 8, FIRST FLOOR

Joseph Moore, With One Bank 61 Years, Dies

Capital Native Started as Utility Youth; Rites Saturday.

Joseph Gales Moore, 83, affiliated with the National Metropolitan Bank for 61 years, died yesterday morning at his home, 2940 Upton street northwest.

Mr. Moore, a native of Washington, entered the employ of the bank in 1867 as general utility boy. He was in charge of the general ledger for more than 20 years. On May 22, 1895, he became assistant cashier and, five years later, cashier, succeeding George H. B. White, father of George W. White, now president of the bank.

Becomes Auditor.

In 1909, Mr. Moore became auditor. Although not a director of the bank, he held the honorary secretaryship of the board for 18 years. He retired in 1928.

Born in Washington July 29, 1850, Mr. Moore was educated at Rittenhouse Academy. His father, William Walker Moore, was a member of the Washington city council and president of the board of aldermen. He also was affiliated for many years with the National Intelligentzer, of which Joseph Gales, after whom Mr. Moore was named, was part owner.

Funeral to Be Saturday.

Mr. Moore is survived by his son, Gales P. Moore, Bristol, Conn., and three daughters, Miss Anne B. Moore, Miss Kate C. Moore, of Washington, and Mrs. Lathrop E. Baldwin, South Orange, N. J. His wife died last January. He was a member of Acacia Masonic Lodge, the Association of Oldest Inhabitants and Bannockburn Golf Club.

The funeral will be held at the residence Saturday at 2 p. m. Interment will be in Congressional Cemetery.

Movie Actor's Rites Today.

Ocean Park, Calif., Sept. 6 (AP).—Funeral services for Duane Wagar, 46, one of the first actors to quit the stage for motion pictures, will be conducted here tomorrow. He died Saturday night.

Banker Dies at 83

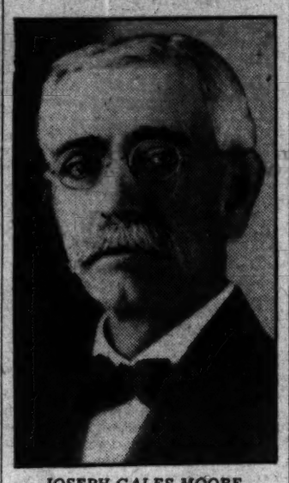

JOSEPH GALES MOORE, former cashier of the National Metropolitan Bank, who died yesterday.

Mrs. Medill Patterson To Be Buried In Chicago

Chicago, Sept. 6 (AP).—Private funeral services for Mrs. Elinor Medill Patterson, daughter of Joseph Medill, founder of the Chicago Tribune, will be held tomorrow afternoon at the Chicago home of her son, Joseph Medill Patterson. Burial will be in Graceland Cemetery.

Mrs. Patterson died last Tuesday. She was 78 years old. Her son, president of the New York Daily News, and daughter, Mrs. Eleanor Medill Patterson, editor of the Washington Herald, arrived here today.

Mary Pickford Denies Filing Divorce Suit

Hollywood, Calif., Sept. 6 (AP).—Mary Pickford returned today from New York with the news that she has found a story for her next picture. She denied she had filed suit for divorce from Douglas Fairbanks.

Miss Pickford said she would reside at Pickfair while making her new film and that the residence had been taken off the market for the present.

Marcel Journet, Opera Star, Dies

French Barytone, 65, Was Widely Known in U. S.

Vittel, France, Sept. 6 (AP).—Marcel Journet, world-famous operatic barytone, died here tonight. He was 65 years old.

Marcel Journet was widely known in musical circles both in Europe and in America.

Born in Nice in 1868, he first embarked on a commercial career, but gave it up for music. His vocal teacher was the well known Italian, Seghattini. He made his debut in 1891.

Later he sang four seasons at Convent Garden. One of his last appearances was a widely acclaimed performance as "Nero" in Boito's opera of that name in Milan in 1924.

Boy Electrocuted While Mowing Lawn

Tecumseh, Okla., Sept. 6 (AP).—The lawn mowing job of Marion Tefferteller, 16-year-old high school boy, led to his death here today.

The boy was electrocuted when he pushed the mower against a wire fence. Investigation revealed an electric power line had been "shorted" through the fence.

Speedway? It's Just a Name Inherited From Track of Old

Veteran Park Men Recall Old Road Used By Fast Steppers.

Why the road around Hains Point should be called the "Speedway" when speeding is forbidden may puzzle some Washingtonians, but veteran park officials explain it inherited the name from an actual, earlier Speedway around the Monument.

Years ago there was a dirt track for horse racing on the Monument Grounds. The mile-long track circled through what now is the Mall. Six afternoons a week it was open to horse traffic, but on Saturday afternoons it was reserved for fast driving, according to the park officials. Gentlemen who were proud of a fast-stepping bay could take it on this loop and see how many others he could pass in an afternoon. And this dirt track, which went roughly down Fifteenth street and came up Sixteenth street was called the "Speedway."

Later, when Hains Point was reclaimed from the river bottom, the Speedway was abolished. The track was connected with the new road around the point and the name "Speedway" was transferred to the new loop. Officially, the Hains Point road is not and never has been called the "Speedway," but it seems to be firmly possessed of the name.

Dr. Weller Services Will Be Held Today

Funeral services for Dr. Walter Weller, 28, will be held at 7 p. m. today at Howard University Chapel, 2401 Sixth street northwest. His remains will be cremated and sent to Germany.

Dr. Weller was an assistant professor in German at Howard University last year. He held the degree of doctor of philosophy from Wurtemberg University. Since the close of the regular session at the university in June, Dr. Weller has been employed as an elevator operator at the Hamilton Hotel.

Dr. Weller died of poisoning Saturday. A certificate of suicide was issued.

Balkan Conference Delayed.

Saloniki, Greece, Sept. 6 (AP).—The fourth Balkan conference, originally scheduled for September 15, has been postponed to late October at the request of Bulgaria and Roumania.

Washington Officer Ordered to Duty

Capt. Johnson to Serve At C. C. C. Camps.

Clifton Forge, Va., Sept. 6 (Spl.).—Capt. Thomas Hunter Mundy, Cavalry reserve officer, of Baltimore, and Capt. George William Johnson, engineering reserve officer, of Washington, reported for duty today at the C. C. C. camps on Wilson Creek.

Officers are awaiting instructions about building log cabins or barracks to house the men during the winter.

Cady Funeral Services Will Be Held Tomorrow

Funeral services for Mrs. Teresa A. Cady, of Charlotte, N. C., will be held from the W. W. Chambers funeral home and the Sacred Heart Church tomorrow morning at 9:30 o'clock. Place of interment has not been determined. Mrs. Cady died yesterday in Charlotte. She was 74 years old.

A widow, Mrs. Cady is survived by three sons, William J. Cady, 1460 Irving street northwest; Herbert A. Cady, of Alexandria; and Harry B. Cady, of New York; and by a daughter, Mrs. F. B. Marsden, of Charlotte. William J. Cady is employed in the Interstate Commerce Commission here.

Mrs. H. P. Souder, Teller's Wife, Dies

Mrs. Herbert Paxson Souder, 28, died yesterday at her mother's residence, 1346 Shepherd street northwest.

She was born April 26, 1905, in Quicksburg, Va., daughter of the late John M. Fox and Mrs. Mattie E. Fox. In 1926 she was married to Herbert P. Souder, teller in the Second National Bank here. She was a member of the Church of the Brethren.

Surviving are her mother, her husband, a brother, Holmes Michael Fox; and five sisters, Dora I., Pauline N., Mrs. Benjamin McConchie, Mrs. Charles L. Carson, all of Washington, and Mrs. Berlin Dingledine, of Elkton, Va.

Funeral services will be at her mother's residence at 9 a. m. tomorrow with interment at New Market, Va.

White Girl Attacked By Escort's Robbers

Montgomery, Ala., Sept. 6 (AP).—Police have directed a search for two colored men reported to have attacked a socially prominent white girl and beat and robbed her escort here early today. Names of the youth and girl were withheld.

After robbing the youth of $20, officers said, the men made the couple accompany them to a cornfield where the attack occurred.

Arlington Gets $2,000 From Beer

More Than 100 Merchants Obtain Licenses.

Arlington County has profited more than $2,000 by the new beer law, according to estimates of the commissioner of revenue yesterday. More than 100 merchants have obtained temporary beer licenses. The licenses must be approved by the county circuit court to become permanent.

There is uncertainty in the interpretation of the provisions of the new law as to its requirements and administration which is causing confusion among merchants and county authorities.

County health officials yesterday issued warning to beer dealers that the county plumbing code must be adhered to in the installation of beer equipment. All equipment must be inspected by the sanitary officer.

Sniper's Bullet Misses Oriole Pitcher in Auto

Earl Mattingly, Baltimore Orioles pitcher, is wondering what prompted an unidentified sniper to fire on him when he was driving to his home. Narrowly missing his head, a large caliber bullet smashed the windshield of Mattingly's car on the Baltimore highway. The bullet was found on the floor of the automobile.

Solutions to RKO Stars

RKO KEITH'S
and
The Washington Post
Jigaloo Contest
Which Ended Sept. 1st

Correct Names Follow:

1—Katherine Hepburn
2—Lionel Barrymore
3—John Barrymore
4—Irene Dunne
5—Dolores Del Rio
6—Richard Dix
7—Ann Harding
8—Francis Lederer
9—Ginger Rogers
10—Joel McCrea

The Winners

FIRST PRIZE—$25.00 in cash and 8 guest tickets to RKO-Keith's, awarded to Gene Hoover, jr., 1300 35th st. nw.

SECOND PRIZE—$15.00 in cash and 6 guest tickets to RKO-Keith's, awarded to Miss Jessie E. Hanchette, 3000 Tilden st. nw.

THIRD PRIZE—$10.00 in cash and 4 guest tickets to RKO-Keith's, awarded to A. Pearl McPherson, 104 West Thornapple st.

NEXT TWELVE WINNERS to receive 4 guest tickets to RKO-Keith's, awarded to Fred Foels, 2750 Woodley place nw.; Jean S. Allen, 5812 32d st. nw.; Elinor Kane, 3507 Morrison st., Chevy Chase, D. C.; Charles H. Ourand, 934 Eye st. nw.; Audrey Ricks, 1836 L st. nw.; Mrs. E. H. Vandegrift, 222 8th st. se.; Robert Thomas, 2420 3d st. ne.; Evelyn Schweizer, Apt. 308, South Clifton Terrace; Joseph Walker, 1824 S st. nw.; Catherine Knockey, 3500 McKinley st. nw.; Nora Weekley, 2119 H st. nw.; Mildred L. Coutura, 1733 20th st. nw.

NEXT TEN WINNERS to receive 2 guest tickets to RKO-Keith's, awarded to Mrs. H. B. Stone, 3217 Patterson st. nw.; Mrs. James J. Hayden, 112 East Bradley lane, Chevy Chase, Md.; Mrs. Effie F. Tabbutt, 18 Hickory ave., Takoma Park, Md.; Mrs. H. S. Boteler, jr., 6805 45th st., Chevy Chase, Md.; Margaret Thornton, 1713 M st. nw.; Frances Discus, 7 Westmoreland ave., Clarendon, Va.; John M. Sopena, D. C. Municipal Hospital; Elsie W. Shaw, 5130 Connecticut ave. nw.; Eloise C. Farrell, 4018 Georgia ave. nw.; Mary Griffith, 1416 20th st. nw.

The Washington Post and RKO-Keith's Theater appreciate the unusual interest manifested in the Jigaloo Contest and selections made of Post Classified Ads. Hundreds of entries were submitted and all showed decided merit. Letters were also received from readers of The Washington Post who did not enter the contest, expressing their interest in the novelty sketches.

ONLY THE CENTER LEAVES ARE USED

for your Lucky Strike

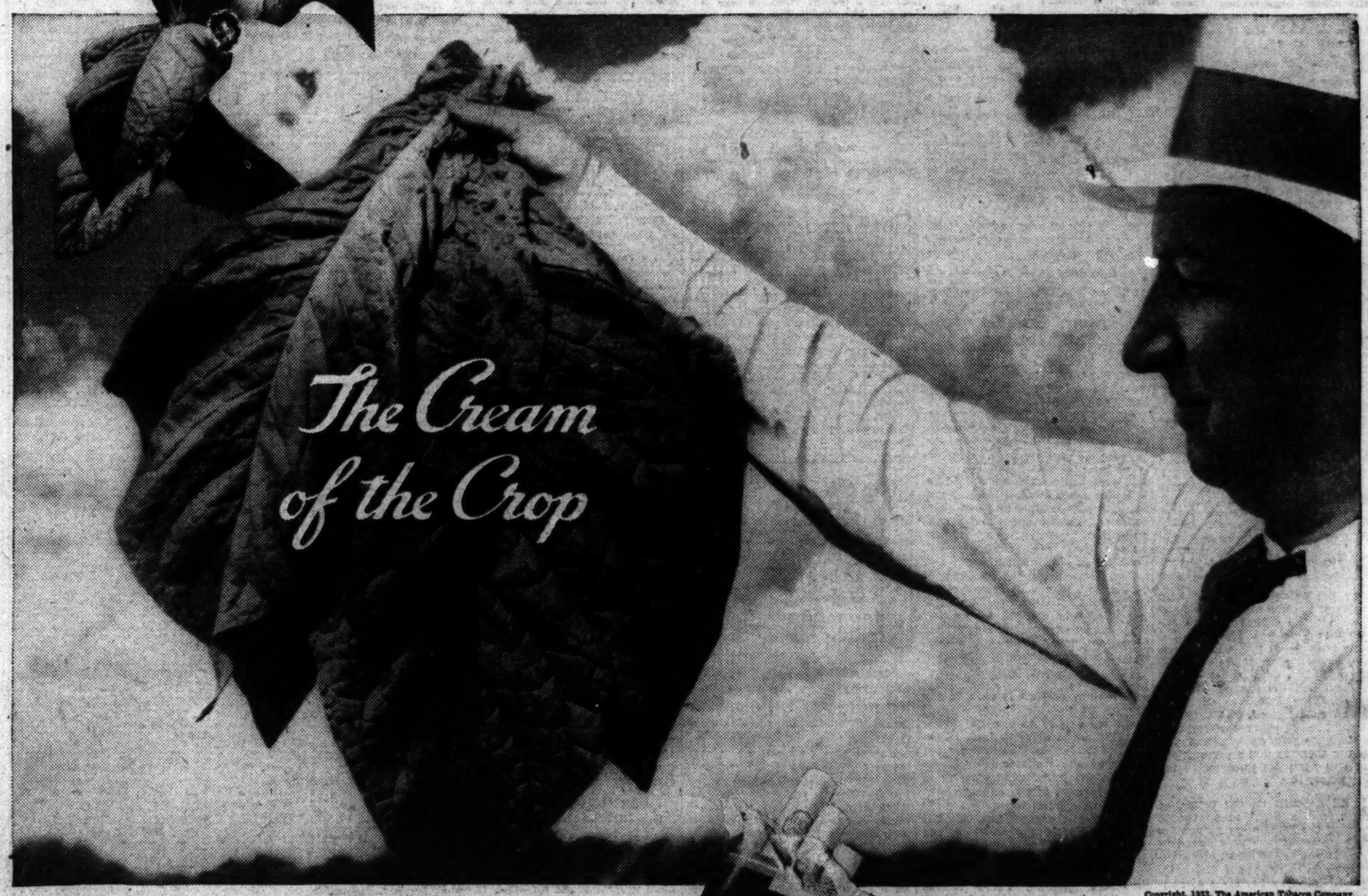

Copyright, 1933, The American Tobacco Company.

Good Tobacco—Real Good Tobacco! Note the smooth, silky texture. These are the center leaves. We don't use the harsh top leaves of the plant—or the coarse bottom leaves. Only the few choice center leaves—no stem—no stalk. And every Lucky is fully packed with these choice tobaccos. Round, firm—free from loose ends. *That's* why Luckies always please.

ALWAYS *the finest tobaccos*
ALWAYS *the finest workmanship*
ALWAYS *Luckies please!*

"it's toasted"
FOR BETTER TASTE—FOR THROAT PROTECTION

Capital Banker Begins Rise to Head of A. B. A.

R. V. Fleming Nominated As Second Vice President At Chicago.

Ascent of Robert V. Fleming president Riggs National Bank, toward the presidency of the American Bankers Association began yesterday in Chicago. At the convention of the association there he was nominated by acclamation for the second vice presidency.

This is tantamount to his election to the first vice presidency in 1934 and to the chief executive's post in 1935, as it has been the custom of the organization to advance its officers from the second vice presidency each year.

Mr. Fleming's work in his most recent office with the association, that of chairman of the committee on Federal legislation, was praised at the convention. Previous to this chairmanship he was a member of many important committees of the association, and for three years was the District of Columbia Bankers Association's representative on the national association's executive committee.

Local Bankers' Head.

He is a past president of the local bankers' association; was an organizer of the Washington unit of the National Credit Association and a member of its loan committee. He also served as chairman of the local advisory loan committee, Fifth Federal Reserve District unit of the Reconstruction Finance Corporation. He is now a member of the executive committee of the Washington (D. C.,) Clearing House Association.

Mr. Fleming was born in this city November 3, 1890. He is the son of Col. Robert I. Fleming, noted architect and builder. Choosing banking as his profession, he entered employ of Riggs National Bank as a messenger July 1, 1907.

In 1916, he was appointed an assistant cashier. He became secretary of the board and cashier of the bank in 1920. The next year he was elected a vice president, retaining the cashier's duties. In 1924 he became first vice president, and on November 9, 1925, succeeded the late Milton E. Ailes as president.

Educated in Washington.

Mr. Fleming was educated at Friends School, Western High School and George Washington University, where he specialized in political economy and commercial law.

Besides banking, he had numerous other business and civic affiliations. These include the directorates of Washington Railway & Electric, Potomac Electric Power and Chesapeake & Potomac Telephone Cos.; a life trusteeship of the National Geographic Society and a trusteeship of George Washington University.

He has been treasurer of the Community Chest organization; treasurer and director of the Gorgas Memorial Institute and the Corcoran Gallery of Art. He was appointed a trustee of the National Training School for Boys by the late President Coolidge and has been a councilman of the Boy Scouts of America.

Naval Reserve Officer.

Holding the rank of lieutenant commander in the United States Naval Reserves, he has served as treasurer of the Italy-American Society and has been decorated with the Order of the Crown of Italy, commander's rank.

A Republican in politics, he has been treasurer of the national Republican congressional committee, an assistant treasurer of the Republican national committee and a member of the State Republican executive committee.

Headquarters of Chesapeake & Potomac Telephone Co. announces that people with impaired hearing will be interested in knowing the Bell Telephone laboratories have developed a midget type soft rubber earpiece for audiphones that does not require a head band support.

Since this new rubber earpiece weighs only a fraction of an ounce, it can be supported by the external ear, which makes it fairly inconspicuous.

Robert L. Clifford, son of Col. Edward Clifford, who was graduated from Princeton University last June, has entered the banking profession as a messenger with American Security & Trust Co.

Reserve Bank Rate Change Set for Nov. 1

New York, Sept. 6 (AP).—Establishment of a 3 per cent rate on time deposits by the Federal Reserve Board will have little immediate effect on the banking situation in New York City, it was explained here today, as the rate in this territory is already largely in conformity with the provision. The new rate becomes effective November 1. It applies only to Federal Reserve members.

In other parts of the country, particularly in the South and West, where some banks are paying as high as 4 to 4½ per cent on time deposits, the new ruling will have an appreciable effect.

The ruling, pursuant to the banking act of 1933, covers deposits not subject to withdrawal for periods of at least 30 days.

Under the regulation, interest on demand deposits is prohibited with certain specified exceptions. Member banks are prohibited from paying time deposits in advance of the maturity date specified in the contract, even if the depositor offers to waive interest.

In the case of savings accounts carried by member banks, the banks are permitted, at their option, to require 30 days notice before a withdrawal is allowed. The maximum interest rate on such deposits is limited to 3 per cent, but few comercimal banks are now paying as much as 3 per cent, although some savings banks are doing so.

Nominated

Bachrach Photo.

ROBERT V. FLEMING, president, Riggs National Bank, nominated second vice president of the American Bankers Association at its convention in Chicago yesterday.

Daily Oil Yield In Nation Cut 35,000 Units

Average During Week Is 2,721,400 Barrels; Imports Up.

New York, Sept. 6 (AP).—Daily average gross crude oil production in the United States decreased 35,000 barrels in the week ended September 2, totaling 2,721,400 barrels, the American Petroleum Institute's weekly summary showed today.

Daily average production east of California decreased 31,800 barrels to 2,221,200 barrels.

Imports of crude and refined oils at principal United States ports totaled 1,230,000 barrels against 1,081,000 barrels.

Reports on weekly refinery statistics, the institute said, were delayed by the Labor Day holiday.

Daily average crude oil production (figures in barrels):

	Week ended Sept. 2. 1933	Difference.
Oklahoma	546,150	—37,350
Kansas	129,500	—550
Panhandle Texas	49,300	+1,700
North Texas	53,250	+200
West Central Texas	21,900	.....
West Texas	161,750	+550
East Central Texas	58,450	—100
East Texas	609,450	+3,500
Conroe	91,800	+3,000
Southwest Texas	51,900	—150
North Louisiana	51,800	+600
Arkansas	31,350	+50
Coastal Texas (not including Conroe)	131,300	+2,050
Coastal Louisiana	47,000	+150
Eastern (no. including Michigan)	99,050	+5,550
Michigan	31,000	+2,600
Wyoming	29,850	.....
Montana	6,800	+350
Colorado	2,400	.....
New Mexico	41,350	—50
California	500,200	—1,200
Total	2,721,400	—35,000

+Increase. —Decrease.

Woolworth Sales Gain 11.5 Per Cent in August

New York, Sept. 6 (AP).—August sales of F. W. Woolworth Co. totaled $20,356,705, an increase of 11.5 per cent over the $18,243,735 which was the volume for the same month of 1932.

Rally in Bonds Fails to Halt Final Relapse

Heaviest Losses In Weeks Recorded; Sales Down to $8,502,000.

New York, Sept. 6 (AP).—Despite a late moderate rally, the bond market finished with a noticeably heavy tone today and prices suffered their sharpest relapse in the past several weeks.

Trading activity, however, was still below normal with sales totaling only $8,502,000, par value, about the same as yesterday. The average for 60 domestic corporate issues ended with a loss of seven-tenths of a point.

While there was little definite news to account for the sell-off, dealers attributed the liquidation partly to uneasiness over the early fall business outlook. Secondary railway liens were subjected to considerable pressure, but the low-priced utilities and industrials were also soft. Prime investment loans generally fluctuated in a fractional range.

Carrier bonds, off 1 to around 3 points, included some of Alleghany Corporation, Baltimore & Ohio, St. Paul, Erie, Chicago & North Western, Rock Island, Central Pacific, Denver & Rio Grande, Great Northern, Illinois Central, Missouri Pacific, New York Central, Nickel Plate, Frisco and Southern Pacific.

Among the heavier utilities and industrials, down 1 to 2 or more points, were some issues of Columbia Gas, Goodrich, Goodyear, International Hydro-Electric, Philadelphia Reading Coal & Iron, Studebaker, Utilities Power & Light and Western Union.

United States Government securities were dull and a bit easier. Foreign obligations were irregular. Havana Electric 5s, dropped 10 points on a few sales and Cuban Government bonds were down 1 to 2 as a probable result of unsettled political conditions in the republic. Issues of France and Belgium were up a point or more, but Swiss 5½s lost 3 and the Germans were down 1 to 2.

Money Markets.

Foreign Exchange.

New York, Sept. 6 (A.P.).—Foreign exchange irregular. Great Britain in dollars, others in cents.

Great Britain—Demand, 4.54¾; cables, 4.54¾.

France—Demand, 5.66; cables, 5.66.

Demand Rates.

Italy	7.61	*Austria	16.15
Belgium	20.16	*Roumania	.99
Germany	34.46	*Argentine	36.96
Holland	58.23	*Brazil	8.26
Norway	22.87	Tokyo	28.87½
Sweden	23.47	Shanghai	28.87½
Denmark	20.33	Hongkong	32.25
Switzerland	27.93	Mexico City,	
Spain	12.06	silver peso	28.31
*Portugal	4.40	Montreal in	
*Greece	.81	New York	98.25
*Poland	16.25	New York in	
*Czechoslovakia	4.29	Montreal	105.00
*Jugoslavia	1.99		

*Nominal.

New York.

Call money steady; 2½ per cent all day. Time loans, steady; 60 days, 2½@2½; 90 days, 2½; 4 months, 2½@2½; 5 and 6 months, 1 and 1¼ per cent.

Prime commercial paper, 1½.

Bankers acceptances, unchanged.

Bar silver easier, ¼ lower at 36¾.

London.

The Bank of England today bought £2,000 in bar gold.

Bar gold 130s 7d. (American equivalent, $29.72).

Money ¾ per cent. Discount rates, short bills, ⅝@7-16; three-month bills, 7-16 per cent.

Bar silver quiet, ⅛ lower at 18 1-16d.

Paris.

Three per cent rentes, 66 franc 25 centimes; 4½ per cent rentes, 83.20.

Exchange on London, 80.73. The dollar was quoted at 17.72.

Steel Prices Unchanged.

New York, Sept. 6 (A.P.).—Steel prices unchanged.

Stocks Resume Climb On Professional Deals

Covering Presumably Figures in Moderate Rally, With Oils and Alcohols Leading; Sales Volume Increases to 1,885,380 Shares.

New York, Sept. 6 (AP).—With commodities firmer, stocks today retraced ground lost on an early sag. Closing prices were somewhat irregular, but the average, in which the more prominent leaders are used, finished with a minute net gain.

Around noon losses of 1 to 3 points were numerous, but thereafter the market crawled back. Activity, however, was less on the rally than on the decline, though quotations made their highs for the session in the late dealings. Transactions totaled 1,885,380 shares.

Developments of possible influence to the trend were meager. Trading had a professional tinge; presumably late rising tendencies represented covering by shorts who did not care to be caught in the event of a sudden bit of "favorable" news.

Rail stocks drooped despite evidence of better loadings last week. Oils liked the price increases for their basic product, noting particularly the reappearance of dollar crude in California. Alcohols rallied mildly on the heels of Vermont's repeal vote. Steels encountered pressure most of the day.

At the close, U. S. Steel was off a major fraction. National Steel also finished lower. National Biscuit, Baltimore & Ohio, New York Central, Illinois Central, Norfolk & Western, Northern Pacific, Inland Steel, American Tobacco "B" and Eastman Kodak were other moderate losers. Standard Oil of California gained more than a point. Deere, Case, Union Carbide, Allied Chemical, American Telephone, Sears Roebuck, U. S. Industrial Alcohol, Texas Corporation, National Distillers and Commercial Solvents showed some improvement over Tuesday's close. Homestake Mining, up 8 points net, reached a record high in anticipation of the dividend increase. Alaska Juneau was active and easy much of the day. Union Pacific lost more than 3. Great Western Sugar was up on its dividend resumption.

Publication of the usual midweek statistics on steel production and electric power output was postponed for a day. It was assumed that a further recession had occurred in steel mill activity because of familiar recent influences and aslo because neither the railroads nor the construction industry appear to be buying material. Most of the railroads which reported last week's freight volume showed an increase over the previous period.

Scattering chain store sales figures for August revealed liberal percentage gains over a year ago. Woolworth had the best volume since last December, although for the year to date the company is still runnning a little behind 1932.

Selling of steel shares coincided with advance estimates of the probable decrease in the Steel Corporation's August backlog. Guesses ranged from about 150,000 to nearly 200,000 tons, forecasters basing their predictions on the falling off in new business which seems to have occurred late last month. Actual figures will be published Saturday noon. General Motors August sales report, another business barometer, is also due later this week.

Pennsylvania Crude Oil Is Advanced 10 Cents

Pittsburgh Sept. 6 (AP).—Continuing its upward swing, Pennsylvania grade oil was increased 10 cents a barrel today by leading purchasing agents.

The new prices:

Southwest Pennsylvania, $2.02; Eureka, $1.97; Buckeye, $1.82; New York Transit, $2.35, and Bradford, $2.35.

Eight rises since May 9 have boosted the price a total of $1.05 a barrel.

The Markets at a Glance

What the Stock Market Did.

	Wednesday.	Tuesday.
Advances	167	128
Declines	405	485
Unchanged	141	97
Total issues	713	710

Stocks—Lost ground was recovered and prices made an average advance of one-tenth of a point. Presumably short covering figured in the rise. Sales totaled 1,885,380 shares.

Bonds—A moderate rally failed to halt a final relapse. Losses were the heaviest in several weeks, averaging seven-tenths of a point. Sales totaled $8,502,000.

Curb—Losses in a selling flurry were regained and the market closed irregular. Sales increased to 262,000 shares. Oils were stronger.

Wheat—Hopeful NRA prospects helped grain markets and wheat and corn advanced. Oats declined. September wheat sold at 84⅞; May, at 92⅜.

Cotton—Prices recovered in quiet trading on covering and better demand. The general market advanced 17 to 23 points. December sold at 9.35; October, at 9.15.

Rubber—Crude futures were dull. September sold at 7.09; December, at 7.52 to 7.53.

Sugar—Raw sugar was unchanged at 3.60; refined sold at 4.70.

Coffee—Spot coffee was quiet. Rio No. 7 sold at 7½; Santos No. 4, at 9.

Silver—Bar silver was easier. It sold in New York ¼ lower at 36¾ cents per ounce.

Gold—Bar gold sold in the United States at $20.67 per ounce; in London, at 130 shillings and 7 pence.

Dollar—The United States dollar was higher on foreign markets. It stood in New York, with reference to other currencies, $4.54¾ to the English pound; 5.66 cents to the French franc, and 34.46 to the German mark.

Curb Regains Losses After Selling Drive

Recovery Movement Lead by Oils; Sales Total 262,000 Shares.

New York, Sept. 6 (AP).—The Curb Market closed a bit irregular today after recovering substantially from the effects of a moderate selling flurry just prior to noon. Losses ranged from fractions to more than 2 points at one time.

The recovery movement was gradual and gathered some momentum in the last half hour. Oils were quiet, but pushed slightly ahead in the late dealings on the strength of improved prices for crude. Humble Oil eased a major fraction, while similar gains were recorded by Standard Oils of Indiana and Kentucky and Gulf Oil.

Small recessions predominated in the power group, Electric Bond & Share, American Light & Traction and Commonwealth Edison easing fractions to around a point. Mining issues mostly recovered from early weakness, excepting New Jersey Zinc, which about halved a 7-point drop. Newmont closed unchanged after retrieving a 2-point loss.

New England Telephone staged a 12-point advance on a small turnover, while Phillip Morris "A" gained half as much. Transfers approimated 262,000 shares compared with 228,000 for Tuesday.

Mexico and Japan Study Immigration

Mexico City, Sept. 6 (U.P.).—Foreign Secretary Puig Casauranc told the United Press yesterday that Mexico has opened negotiations with Japan and is hopeful of an agreement on a mutually satisfactory interpretation of that section of the present trade and commerce treay beween the countries relating to immigration.

Japan heretofore has sought to interpret this clause in a manner unsatisfactory to Mexico under what Mexico calls a misinterpretation. Japan sought to obtain for Japanese unrestricted entry to Mexico on the same basis as Mexicans and with all the rights and privileges of Mexican nationals.

In addition to the fact that the Mexican government contends that it never intended such an inerpretation, it considers revision immediately necessary before it can prepare for important negotiations for trade reciprocity agreements with other countries expecting most-favored-nation treatment. Puig Casauranc said that all foreigners entering Mexico will be treated equally, but that none would receive the treatment reserved for Mexicans.

Local Stocks.

(Furnished by W. B. Hibbs & Co.)

Sales.

Washington Gas 5s, '58, $4,000 at 85¾.
Washington Gas 5s, '60, $1,000 at 106½.
Washington Gas 5s, '60, $500 at 106½.
Washington Railway & Electric pf., 10 at 86, 10 at 85¾.
Lanston Monotype, 10 at 44, 10 at 44, 10 at 44, 10 at 44.
Peoples Drug Stores pf., 10 at 85¼.

After Call.

Potomac Electric 5½s pf., 5 at 106½.

Bonds.

Public Utility.

	Bid.	Asked.
Amer Tel & Tel 4½s, '39	118½	.....
Am Tel & Tel cl 'B' 5s	107	.....
Anacostia & Pot R R 5s	41	46
Anacostia & Pot Goar 5s	91¾	96
C & P Tel of Va 5s	103	.....
Capital Traction R R 5s	50	58
City & Suburban 5s	41	43
Georgetown Gas 1st 5s	105	.....
Potomac Elec 4cons 5%	103	.....
Potomac Elec 6s, 1953	108	109
Washington Gas 5s '58	85½	86¼
Washington Gas 5s '60	106	107
Wash Gas 5s, series B	102¾	103½
Wash Rwy & Elec 4s	88	90

Miscellaneous.

Barber & Ross Inc. 6½s	80	.....
Chevy Chase Club 5½s	99¼	.....
Col Country Club 5½s	97	.....
D C Paper Mfg 8s	10	.....
Wash Mkt Cold Storage 5s	88	.....

Stocks.

Public Utility.

Amer Tel & Tel (9)	125¾	.....
Capital Traction Co	8	9
Wash Gas Lt Co (3.60)	60	75
Norfolk & Wash Steamboat	82	.....
Pot Elec Pwr 6% pf	110	.....
Pot Elec Pwr 5½% pf	108	.....
Wash Rwy & Elec com (7)	2715	.....
Wash Rwy & Elec pf (5)	85¾	87

Miscellaneous.

Emer Bromo-Seltz "A" (2)	22	24
Lanston Monotype (4)	44	.....
Mer Tir & Stg Co	28	.....
Mergenthaler Linotype	25½	27
Peoples Drug Stro pf (6½)	*83	90
Wdwd & Lothrop com (1.50)	25	.....
Wdwd & Lothrop pf (7)	106½	.....

*Ex dividend.

Wool Market.

Boston, Sept. 6 (A.P.) (U. S. Department of Agriculture).—A moderate demand is being received on 56s, ¾ blood fleece and territory wools and on 64s and finer Western brown wools. Strictly combing 56s, ¾ blood bright Ohio fleeces readily bring 37@38 cents in the grease, but efforts to secure higher prices slow up sales. Territory wools of similar grade and class bring 73@75 cents scoured basis. Fine French combing 64s and finer territory wools in original bags are bringing 77@78 cents scoured basis.

Naval Stores Firm.

Savannah, Sept. 6 (A.P.).—Turpentine, firm, 42¼; sales, 87; receipts, 1,009; shipments, 20; stock, 18,461.

Rosin, firm; sales, 1,855; receipts, 2,731; shipments, 4; stock, 103,427. Quote: B, D, E, F, G, H, I, K and L, 3.65; N, 3.70; WG, 3.90; WW and X, 4.40.

Foreign Markets.

Sept. 6 (A.P.).

London—Strength in home rails was the prominent feature in a quiet session on the stock exchange today. Gilt-edged securities were firm while German bonds drooped. Oil and transatlantic issues were weaker in sympathy with the heaviness in the Wall street market. The closing was quiet.

Paris—Following the weakness in Wall street and unfavorable advices from London and Brussels, prices on the bourse declined, especially international issues. Oil, rubber and gold mining shares also were outstanding losers. The closing was heavy.

Berlin—A slight recovery was recorded on the bourse today. The few gains registered were maintained throughout the session and gave the market a more cheerful tone.

Goods Market.

New York, Sept. 6 (A.P.).—Business in cotton goods today was extremely quiet. Rayons were steady and fairly active. Resumption of buying of wool goods, stimulated by heavy sales of clothing last week, forced many mills to withdraw prices temporarily. Tops and worsted yarn markets were active as mills moved to cover fall requirements. Raw silk markets were quiet and easier, but fabrics were selling in good volume.

Silk Market.

New York, Sept. 6 (A.P.).—Raw silk futures closed steady; sales, 1,290 bales: *October, 1.75; December, 1.75; *January, 1.75.

Open market quotations (90-day basis): Shanghai steam filature, 76 per cent, seriplane 20-22s, 1.70; Canton double extra "A" 14-16s, 1.35; Japanese special crack double extra, 81 per cent seriplane 13-15s, 1.87. *Bid.

Hop Prices Quiet.

New York, Sept. 6 (A.P.).—Hops—Quiet, unchanged.

Trade Trends.

(Associated Press.)

Wool goods—Buyers have been showing renewed interest in tropical worsteds which are being priced for the next season. Some of the mills have been bringing out 12-ounce worsteds, which tailor better than the average tropicals and are suitable for both spring and summer wear.

Cotton yarn—Distributors are reported more optimistic than at any time since the code prices became effective. They feel, it is said, that buyers are becoming more "acclimated" to prices generally and more normal coverage is expected.

Tires—Manufacturers who recently discontinued third and fourth line tires are reported to be resuming production of the lower-priced grades in order to meet the needs of a larger section of the tire-buying public. Some 75 per cent of registered motor vehicles, it is said, is three to four years old or older. The owners of these cars, it is figured, are the customers for the cheaper tires.

Dyestuffs—Producers of coal tar derivaties are optimistic regarding the outlook. While recent orders have proved rather disappointing, it is believed that a gradual improvement will be witnessed as industrial operations resume their forward movement.

Poland Still Holds Balance of Trade

New York, Sept. 6 (Spl.).—Polish foreign trade at the end of July showed a favorable balance for the month of 9,884,000 zlotys, according to tentative figures announced by the Chief Statistical Bureau of Warsaw. Imports totalled 212,795 tons, valued at 72,021,000 zlotys. Exports reached 1,110,678 tons, valued at 81,905,000 zlotys. These figures represent an increase of 3,470,000 zlotys and 4,205,000 zlotys, respectively, as compared with June.

Among the commoditis imported in larger quantity in July are electrical parts and applicances, raw skins, raw fur skins, zinc ore and iron ore. Imports decreased in cotton and cotton waste, wool and wool waste, copper and copper products, oil seeds, animal fats (for industrial use) and cotton goods.

Among the commodities exported in larger quantity are coal, rails, iron and steel, wearing apparel, artificial fertilizers, woolen yarn, woolens, and beams, boards and laths. Exports decreased in rye, bacon, eggs, wheat, barley, railway ties, sugar and raw skins.

Several Railroads Gain In Freight During Week

New York, Sept. 6 (AP).—Reports of freight loadings on a number of railroads last week, issued today, showed a general increase over the preceding week.

The St. Paul handled 25,256 cars, compared with 24,039 in the previous week and 23,167 a year ago; Chicago & Northwestern, 23,016, against 22,359 and 22,342, respectively, for the previous periods; Missouri Pacific, 21,132, against 20,766 and 19,537; International-Great Northern, 4,137, against 3,812 and 3,752; Gulf Coast Lines, 2,896, against 2,723 and 2,728.

Treasury Certificates.

(Reported by Chas. D. Barney & Co.)

Rate	Maturity	Bid	Offer
1¼s	Sept. 15, 1933	100 2-32	.....
¾s	Dec. 15, 1933	100 5-32	100 11-32
4¼s	Dec. 15, 1933	101 8-32	101 10-32
¾s	Mar. 15, 1934	100 9-32	100 11-32
3s	May 2, 1934	101 30-32	102
3s	Aug. 1, 1934	101 23-32	101 25-32
3s	June 15, 1935	103 11-32	103 13-32
1¼s	Aug. 1, 1935	100 29-32	100 31-32
2¼s	Apr. 15, 1936	102 21-32	102 23-32
3¼s	Aug. 1, 1936	103 22-32	103 24-32
2¾s	Dec. 15, 1936	102 16-32	102 18-32
3s	Apr. 15, 1937	102 21-32	102 23-32
3¼s	Sept. 15, 1937	103 5-32	103 7-32
2¾s	Feb. 1, 1938	101 29-32	101 4-32
2¼s	June 15, 1938	101 15-32	101 17-32

Bank Stocks.

New York, Sept. 6 (A.P.).—Over-the-counter market.

Banks.

	Bid.	Asked.
Bk Manhattan (2)	28	30
Chase Natl (1.40)	26½	28¼
Commercial (8)	135	145
Fifth Ave (34a)	1050	1100
First Natl (100)	1450	1550
Natl City (1)	28¼	30¼
Public (1½)	34	36

Trust Companies.

Bankers (3)	59¼	61½
Bklyn Trust (4)	109	114
Cen Hanover (7a)	129½	133½
Chemical (1.80)	37¾	39¾
Continental (.60)	15¼	16¼
Corn Exchange (3)	51	53
Empire (1)	19¾	21¼
Guaranty (.20)	313	318
Irving (1)	18¾	19½
Manufacturers	15¾	16¾
N Y Title & Mtge	.....	1¾
N Y Trust (5)	97	100
Title G & T (.80)	18¼	19¾
United States (.60)	1620	1670

Insurance.

Aetna Cas (1.60)	52½	54½
Aetna Fire (1.60)	33	35
Aetna Life	22	24
Agricultural (2)	48¾	53¾
Am Surety	22¾	24¾
Balt American	2¾	3¾
Boston (16)	464	489
Conn Gen Life (.80)	33½	35½
Fid & Dep	27¾	29¾
Firemens Ins	4½	5½
Frank Fire (1)	17¾	19½
Glen Falls (1.60)	27¾	28¾
Globe & Rut	40	50
Great Amer (1)	14¾	16½
Hanover (1.60)	26¾	28¾
Hartford Fire (2)	43¾	45¾
Home Fire Sec	2¾	3¾
Home Ins (1)	19¾	21½
Lincoln Fire	17¾	19½
Mass Bond	17	20
Natl Fire (2)	43½	45½
Natl Liberty (.20)	4½	5½
N Y Fire	10	13
North River (.60)	16½	18½
Phoenix (2)	58¾	61¾
Prov Wash (.80)	23¼	25¼
St Paul Fire (6)	118½	123½
Sun Life	440	490
Travelers (16)	402	417
U S Fire (1.20)	29¼	31¼

(a) including extras.

Investment Trusts.

(Quotations furnished by Wagaman, Brawner & Co., Inc.)

	Bid	Asked
Administered Fund	16.70	18.10
Amer. Bankstocks Corp	1.09	1.23
Bullock Fund	12¾	13¾
C. Tr. Shs., actu. & ser. AA mod.	2.20	2.50
Corp. Tr. Shs., old ser	2.29	.....
Cumulative Trust Shs	4.27	.....
Deposited Bank Shs. A	2.33	2.59
Deposited Insurance Shs. A	3.17	3.49
Dividend Shs.	1.28	1.40
Diversified Tr. Shs., ser. C	3.30	3.60
Incorporated Investors	18.50	20.09
Independence Trust Shs	2.24	2.51
Industrial & Power Shs	13¾	14¾
Nationwide, ser. B	3.56	3.86
Nationwide voting	10¾	10¾
N. Y. Bank Trust Shs	.....	2
No. Am. Bond Trust Ctf	78½	81½
No. Am. Tr. Shs., ser. 1953	1.90	.....
No. Am. Tr. Shs., ser. 1955-56	2.34	2.74
Quarterly Income Shs	1.44	1.50
Spencer Trask Fund	16¾	17¼
Su. Corp. of Am., ser. AA & BB	2.20	.....
Supervised Shs.	1.34	1.56
Trusteed N. Y. Bank Shs	1.34	1.54
U. S. E. L. & P. S., voting	.97	1.06
U. S. E. L. & P. S., ser. B	2.52	2.62

U. S. Treasury Receipts.

(Associated Press.)

The position of the Treasury September 2 was: Receipts, $12,042,389.12; expenditures, $6,443,684.11; balance, $1,207,403,966.89; customs receipts for the month to date, $2,463,834.93.

Receipts for fiscal year to date (since July 1), $370,409,648.03; expenditures, $592,763,563.42 (including $216,825,646.10 emergency expenditures); excess of expenditures, $222,353,915.39.

Baltimore Securities.

Baltimore, Aug. 6.—Closing prices:

Black & Decker	6¾
Cons Gas & El Lt	89
Cons G & E Lt 6% pfd	109
Maryland Trust	9
New Amsterdam Cas	13½
Penn Wat & P	32
U S Fidel & Guar	4

Dried Fruits Steady.

New York, Sept. 6 (A.P.).—Dried fruits steady, unchanged.

Rubber Closes Dull.

New York, Sept. 6 (A.P.).—Crude rubber futures closed dull; *September, 7.00; December, 7.52@7.53; *January, 7.65; March, 7.92. Smoked ribbed spot closed *7.00. *Nominal.

British Farmers Vote Dairy Pool

London, Sept. 6 (AP).—British farmers have voted overwhelmingly for a National dairy pool. The recent poll of registered dealers, it was announced today, showed 90.42 per cent in favor of the scheme. A two-thirds majority was necessary. Farmers will sell their milk through regional pools, which will divide the profits among participants according to the amount of milk each delivers.

The National Board, which will be in charge, will be responsible not only for marketing and supply contracts but also will utilize surplus milk for cheese-making and the manufacture of dry milk on a large scale. The board assumes control October 1 for a trial period until the new year, when the scheme becomes formally effective.

When registration opened at the end of August the farmers were apathetic. Personal canvassing and urgent appeals by Maj. Walter Elliott, minister of agriculture, finally resulted in a last minute rush of producers to register. The scheme applies to England and Wales.

Potato Output Is Smallest in Twelve Years

Nation's Production Drops to 292,668,000 Bushels; Prices Higher.

Lansing, Mich., Sept. 6 (AP).—Here is a bit of bad news for housewives, jail turnkeys and kitchen police—potatoes are likely to be smaller this winter and the peeling more tedious.

But for the Michigan farmer, who has not paid much attention to dollar wheat, it is glad tidings that nature has helped him cut down the potato yield and has sent prices bounding upward.

Old king spud is a well-known character in Michigan. In former years this State has ranked second only to Maine in potato production. When bumper crops were harvested prices sometimes were so low farmers fed the potatoes to the pigs.

Small Crop Indicated.

But this year planting weather was unfavorable and droughts swept across the fields, with the result that the smallest crop since 1921 is indicated.

The drought also means that potatoes are smaller as well as fewer, and that the smaller ones also will be marketed. Regions unaffected by the drought, however, will be marketing the usual size tubers. As a result of the scarcity, farmers are collecting $1.40 or more a bushel for new potatoes, where a year ago they were getting 46 cents.

There was some acreage reduction, but not enough to account for the sharp drop in yield. In 1932 Michigan farmers planted 260,000 acres, this year 255,000. The crop last year was 29,900,000 bushels, while this year the estimated yield is 19,125,000. The five-year average is 21,891,000 for the State.

Nation's Yield in 1933

In 1932 the National yield was 357,679,000 bushels as compared with an indicated 292,668,000 bushels in 1933. Estimates this year put Michigan behind Maine, New York, Minnesota and Wisconsin in production.

But that does not mean farm cash registers are not tinkling. In the fall of 1932 winter potatoes sold down to 22 cents a bushel. This year many farmers expect a dollar market for winter potatoes.

The Michigan cooperative crop reporting service views the situation this way: "Fair yields in poor seasons often give a larger gross monetary return than bumper crops at low prices. Michigan growers are likely to fare somewhat better than those for the country as a whole."

ANNUITIES—at Bargain Prices

Probably never again can an annuity be bought on as favorable terms as now. Two large, strong companies still offer returns well above the average, BUT THESE MORE LIBERAL RATES CAN NOT LAST.

ANNUITY INCOMES are LARGE, but safe and dependable; they are payable for as long as you and your wife live; and they are free from ALL income taxes, for many years.

Full information MAILED without obligation. Give ages. No annoying sales methods.

George T. Black and Associates, Transportation Bldg. Nat. 9583.

REDUCED BRIEF PRICES
BYRON S. ADAMS
"I Never Disappoint"

It May Be a Home—An Education

or any one of many equally worthy objects—a substantial savings account is always the correct answer.

Money deposited with us draws 5% compound interest. Why not start today?

NATIONAL PERMANENT BUILDING ASSOCIATION
949-951 ST. N.W.
UNDER SUPERVISION U.S. TREASURY

Transactions on N. Y. Bond Market

Total today, $8,502,000; previous day, $8,471,000; week ago, $9,638,000; year ago, $11,316,000; two years ago, $9,094,000; January 1 to date, $2,352,137,000; year ago, $2,176,207,000; two years ago, $1,894,773,000.

U. S. GOVERNMENT BONDS.
(Dollars and 32ds. Sales in $1,000.)

Sales		High.	Low.	Last.
216	Lib reg '32-47	102.21	102.17	102.21
36	Lib 4¼ '32-47	102.15	102.9	102.15
11	Lib 4 4¼ '33-38	102.28	102.25	102.25
1	L 4 4¼ rg '33-38	102.23	102.23	102.23
2	Tsy 4¼ '47-52	110.27	110.25	110.25
29	Tsy 4 '44-54	106.27	106.24	106.24
2	Tsy 3¾ '46-56	104.30	104.30	104.30
11	Tsy 3¾ '40-43 J	102.3	102.1	102.1
7	Tsy 3¾ '43-47	102.8	102.5	102.5
6	Tsy 3¼ '41-43 M	102.3	101.29	101.29
72	Tsy 3¼ '41	101.7	101.5	101.5
41	Tsy 3¼ '46-49	100.8	100.6	100.7
94	Tsy 3 '51-55	98.26	98.24	98.26

CORPORATION BONDS.

Sales		High.	Low.	Last.
	A			
25	Alleghany 5 '44	58¼	57½	58¼
53	Am & For P 5 2030	45½	44½	45½
3	Am I G Ch 5½ '49	67	67	67
13	Am Smelt & R 5 '47	95¾	95	95¾
13	Am Smelt 5 '47	99¾	99¾	99¾
8	Am Sug Ref 6 '37	105⅝	105½	105⅝
8	Am T & T 5½ '43	107½	107	107½
58	Am T & T 5 '60	104	103½	103⅝
12	Am T&T cvt 4½ '39	117	116¼	116½
28	Am W W&E 5 '34	95	94½	95
33	Arm 4½ '39	89¼	88¼	88¼
5	AT&SF cvt 4½ '48	101½	101½	101½
81	AT&SF 4 '95	95¼	95¼	95¼
15	A C Line 1st 4 '52	89	88½	88½
4	Atl Refin 5 '37	104	104	104
	B			
4	B & O rfg 6 '95	76	75½	76
19	B & O 1st 5 '48	99½	98¾	98¾

Wheat Values Rise on Bright NRA Prospects

Corn Shipping Demand Gains as Prices Advance; Provisions Lower.

Chicago, Sept. 6 (AP).—Influenced by hopeful prospects regarding NRA codes, grain markets late today more than overcame almost 2 cents loss in wheat and 1 cent in corn.

Leading trade authorities said the grain price trend for the immediate future would be probably contingent upon how the codes worked out. Scantiness of domestic primary arrivals of wheat acted also as an incentive to purchase, and there were comprehensive advices that United States winter wheat farmers were rapidly signing Government contracts to reduce acreage.

Wheat closed firm at the same as yesterday's finish to 1 cent higher; corn, ⅛ off to ¼ up; oats, ⅛ to ¼ down, and provisions, unchanged to 17 cents decline.

For the first time in a long while, considerable Eastern buying of wheat developed, and interest was shown in estimates that Canada had 60,000,000 bushels less wheat than a year ago. Bulls asserted that as a result Southern Hemisphere countries would be more likely to cooperate in sustaining price levels than would otherwise be the case.

Stress Laid on Receipts.

Particular stress was also laid upon the fact that United States primary receipts of wheat today totaled but 762,000 bushels, against 1,031,000 a week ago and 1,362,000 at this time last year.

Downturns which preceded the late advance of wheat values were ascribed more to temporary dearth of speculative demand than to pressure of selling. Hedging sales from rural sources was less pronounced, although the Northwest was credited with selling from time to time.

Persistent dry and cold weather prevailed in Argentina, and there was general belief that the Argentine wheat yield this season would fall well below the 239,000,000 bushels harvested last year.

Corn and oats rallied with wheat. Shipping demand here for corn was decidedly better. Weakness shown in rye was due to selling against purchases of wheat.

Provisions averaged lower, governed largely by hog market changes.

Futures Price Range.

	Open	High	Low	Close
Wheat—				
September	83⅝	85	82¾	84⅞
December	87⅝	88⅝	86⅝	88⅜
May	91½	92¾	90⅞	92⅞
Corn—				
September	47⅛	47⅞	46⅜	47⅜
December	52⅜	53⅜	52	53
May	58⅛	59⅛	57⅞	58⅞
Oats—				
September	36⅛	36⅜	36	36¼
December	39⅜	39⅞	39⅛	39½
May	42⅜	42⅜	42	42¼
Rye—				
September	67	68	67	68
December	74	74½	71⅜	73⅛
May	79¾	80⅛	78⅛	78⅞
Barley—				
September	48⅛	49	48½	49
December	54⅜	54⅜	54	54¾
May	59	59	59	59

Cash Grain.

WHEAT—No. 2 red, 83; No. 1 hard, 84½.

CORN—No. 2 mixed, 48½@49; No. 2 yellow, 48½@49¼; No. 2 white, 49¾@50¼.

OATS—No. 1 white, 37; No. 2 white, 35¼@36½.

RYE—No sales.

BARLEY—48@76.

TIMOTHY SEED—4.50@4.75 cwt.

CLOVER SEED—9.50@11.25 cwt.

Canada Issues Advance to $142,242,631

New York, Sept. 6 (Spl.).—Total sales of new Canadian issues for the month of August amounted to $142,242,631, as compared with $9,079,490 in August a year ago, according to statistics compiled by the Dominion Securities Corporation.

This large increase was the result of the sale in London of £15,000,000 4 per cent Dominion of Canada bonds, and the renewal on a 3⅞ per cent coupon basis of the $50,000,000 Dominion of Canada 4½ per cent issue which matured on August 1. This latter issue was payable in Canadian funds only.

The total sales of new Canadian issues for the first eight months of the current year amounted to $297,004,825, as compared with $206,478,191 in the corresponding period of a year ago.

Although the sales this year are considerably in excess of last year, it must be taken into consideration that of the total for 1933, $183,000,000 represented financing of the Dominion government and the balance of $114,004,825, the bond issues of provincial and municipal governments and corporations.

From January 1 to August 31, 1932, there was no financing on the part of the Dominion government, and the total for that period, of $206,478,191, compares with $114,004,825 for this year. The financial requirements of the Dominion government during 1932 were taken care of during the last quarter of the year.

Woodstock Women Push NRA Drive

Pledges From All of Town's Consumers Is Goal.

Woodstock, Va., Sept. 6 (Spl.). A volunteer committee of Woodstock women is in the midst of a house-to-house canvass here in the hope of having every resident of this little town sign the NRA consumer pledge.

Mrs. F. Wilson Gearing is chairman of the drive, and the town has been divided into four districts. The district chairmen and workers are:

District No. 1—Mrs. M. L. Walton, jr., chairman; Mrs. Joseph B. Clower and Miss Arlene Marston; District No. 2—Mrs. Lewis Kneisley, chairman; Mrs. John Heller and Mrs. Charles Yates; District No. 3—Mrs. Frank Bauserman, chairman; Miss Lulu Magruder, Miss Virginia Davis, Mrs. G. G. Dickenson and Miss Ethel Marston; District No. 4—Mrs. Shields Chapman, chairman; Mrs. Frank Chapman and Mrs. Frank Johnson.

Steel Backlog Decrease Put at 200,000 Tons

New York, Sept. 6 (AP).—Dow, Jones & Co., said today that it seemed "almost certain" the August decrease in U. S. Steel Corporation's backlog of unfilled orders would approach 200,000 tons. The figures will be published Saturday noon.

New business fell off last month, due to seasonal influences and hesitancy of buyers incident to code developments.

Rail Line Will Cut Passenger Fares

Columbus, Sept. 6 (AP).—Authority to reduce passenger fares approximately 50 per cent on the Cincinnati-Dayton division was granted receivers of the Cincinnati & Lake Erie Railroad Co. today by the State Utilities Commission.

The receivers, T. C. Conway, jr., and J. H. McClure, said they wanted to effect the decrease September 10 to December 31 as an "experiment and as a part of our participation in the NRA." Should lowered rates result in better business, the new schedule not only will be retained permanently in the Cincinnati-Dayton division, the most heavily patronized section of the road, but will be extended to all other divisions, they said.

"We hope," Mr. Conway announced, "to attract the private car owner back to the railroad and thus through increased business returns be enabled to hire additional employes."

Georgia Tobacco Brings 11.3 Cents

Atlanta, Sept. 6 (AP).—The average price for tobacco during marketing season in Georgia, which ended last week, was 11.3 cents per pound for 59,853,963 pounds, or a total value of $6,764,125.31, H. K. Ramsey, statistician of the State department of agriculture, announced today.

Pounds sold first hand on the Georgia market during the season totaled 59,853,963, of which 565,556 pounds were grown in other States. Net sales for Georgia-grown tobacco thus were 59,288,407 pounds, with a value of $6,125,047.03.

In the 1932 season net Georgia sales were 11,897,767 pounds, for a total of $1,238,748.88, or an advance of 10.41, whereas the 1931 totals were 58,536,984, for $3,751,545 at an average of 6.41.

Exchange Suspends Brunswick Terminals

New York, Sept. 6 (AP).—The board of governors of the New York Stock Exchange today announced suspension of trading in shares of the Brunswick Terminal Railway & Securities Co. Beyond stating that the suspension was for the purpose of allowing an investigation of circumstances surrounding the market in the company's stock, the exchange officials offered no explanation of the action.

Brunswick stock this year has ranged between $4.50 and 50 cents a share and closed yesterday at $1.50.

Wall Street Awaits Trading In Home Owners Loan Bonds

New York, Sept. 6.—A new type of security—created by a recent act of Congress and unique in many ways—will be launched officially this week under the watchful eye of the Federal Government.

The latest addition to the governmental securities family is the Home Owners Loan Corporation, and Wall street, long accustomed to financial innovations, is awaiting with keen interest active trading in the bonds of this concern.

With an authorized capital of $2,000,000,000, the corporation's subscribed capital—by the United States Treasury—will be $200,000,000. As described by the Home Owners Loan Act, the corporation is designed to save the homes of owners unable to secure funds to meet mortgages, or in case of the impending distress of foreclosure proceedings.

The bonds will carry an interest rate of not more than 4 per cent and run not longer than 18 years. Interest, but not principal, is guarnteed by the Government. The liens will be exempt from all taxes except surtaxes, estate, inheritance and gift taxes.

The securities are thus an instrument of the Government, rather than an obligation, and as such are ranked by Wall street bond experts in the same class as the Federal Land Bank bonds. Interest on the latter loan, however, is not guaranteed by the Government.

Pending receipt of an official prospectus outlining the status of the new bonds, which is expected within the next day or two, Wall street has already indulged in limited trading on a when-issued basis.

Specialists in the mortgage bond field estimate that there are approximately $20,000,000,000 of home mortgages now in existence. Homes not exceeding $20,000 valuation are eligible for aid under the Home Owners Loan act.

Tobacco Growers Outline Crop Curb

Raleigh, N. C., Sept. 6 (AP).—Representatives from North Carolina's 57 tobacco-producing counties met here today at North Carolina State College to hear Gov. Ehringhaus and J. B. Hutson, in charge of tobacco production, of the United States Department of Agriculture, outline a reduction program for the 1934 crop and methods to better 1933 prices.

John R. Hutchinson, extension director of Virginia Polytechnic Institute, and D. M. Watkins, assistant director of extension at Clemson College, in South Carolina, were present to represent their States.

Meanwhile tobacco markets in North and South Carolina were closed under proclamations by their governors until a price-raising program is put into effect.

Values of Shares Rise $4,907,681,339

New York, Sept. 6 (AP).—The New York Stock Exchange reported today that as of September 1 the aggregate market value of listed shares was $36,669,889,331. On August 1 the total market valuation was $32,762,207,992.

The average market value of all listed shares as of September 1 was $28.42, as compared with $25.57 on August 1, and $21.18 a year ago. Member firms collateral borrowings at the close of business August 31 totaled $917,215,274, an increase of $971,340 over July 31. On August 31, 1932, these loans amounted to $331,699,320.

Total borrowings by exchange members against collateral on September 1, 1933, were 2.50 per cent of the market value of all shares listed, as compared with 2.80 per cent on August 1 and 1.19 per cent on September 1, 1932.

Polish Treasury Issues $19,000,000 in Bonds

Warsaw, Poland, Sept. 6 (AP).—The Polish government announced today the issue of an internal 6 per cent loan of 120,000,000 gold zlotys (approximately $19,000,000, covering the budget deficit for the current year.

The bonds are issuable at 96 per cent, redeemable in a decade or a triennium at the finance minister's discretion. The bonds are free from taxation or attachment.

Colombia Prices Rise As Dollar Is Reduced

Bogota, Colombia, Sept. 6 (U.P.).—Price increases of as high as 30 per cent for some articles were recorded here Tuesday following the government's action yesterday in increasing the dollar exchange rate from 113 to 123 pesos per $100.

Other foreign currencies increased in ratio to the peso.

Discount Rates Cut Helps Argentinians

Buenos Aires, Sept. 6 (U.P.).—Relief for Argentine debtors was granted yesterday, the finance ministry announced, when local banks and the Argentine National Bank agreed to lower rates for discounts and advances by approximately 10 per cent. It was explained that the action should not be interpreted as a step toward inflation of credit.

The National Bank also reached an agreement with holders of Treasury bills to reduce the interest on that type of paper to 4½ per cent for the remainder of the present quarter and to 4 per cent thereafter. The previous rate was 5½ per cent.

The new rates include interest on promissory notes of farmers and cattle breeders of 5 per cent, and interest of 5½ per cent on promissory notes of merchants and industrialists. Loans against the sole signature of farmers and cattle breeders will draw 6 per cent interest and those against merchants, industrialists and private individuals 6½ per cent.

Complete Transactions Yesterday on New York Stock Exchange

Total today, 1,885,380. Previous day, 1,253,040. Week ago, 2,170,780. Year ago, 4,142,202. Two years ago, 2,006,720. January 1 to date, 508,783,696. Year ago, 298,494,286. Two years ago, 399,109,947.

Sales in hundreds.		High	Low	Last	Chg.	Bid
	A					
31	Adams Express	10⅛	9⅞	10⅛	— ⅜	10
3	Adams Millis (1)	17½	17	17½	— ¼	17¼
4	Addressog	10¾	10½	10½	— ⅛	10⅜
1	Advance Rume	6⅛	6½	6½	— ¾	6½
3	Affiliat Prod (.60)	8⅛	8	8	......	8
17	Air Reduc (3)	100½	97	100¼	+ 1	100
1	Air Way El Ap	2¾	2¾	2¾	— ¼	2½
267	Alaska Juneau (.60)	30⅜	29	29¾	......	29¾
80	Alleghany	6¼	5½	5⅞	— ⅛	5⅞
10	Alleghany pf $30 ww	14	13½	13⅝	— ⅜	13¼
48	Al Chem & Dye (6)	134	131	133⅛	+ ½	133¼
1	Al Chem & Dye pf (7)	124	124	124	+ ½	122
23	Allis Ch Mfg	19⅜	18⅝	19⅜	......	19¼
2	Alpha P Cem	16½	16⅜	16½	— ⅛	16¼
2	Amalgamated Leather	6⅜	6⅜	6⅜	......	6⅜
1	Amal Lea pf	30	30	30	— 1½	28½
105	Amerada (2)	44¾	42¼	44	......	44¼
4	Am Bank Note	18⅞	18⅝	18⅝	— 1⅜	18⅝
12	Am Beet Sug	11⅞	11⅛	11½	— ¼	11⅝
.20	Am Beet Sug pf	45¼	45	45	......	40
3	Am Brake Shoe (.60)	33½	32⅜	32¾	— ¾	32½
1	Am Br Shoe pf (7)	102	101	102	+ 1	100
30	Am Can (4)	91	89	91	+ 1	91
19	Am Car & Fdy	30	28½	29⅝	— ⅜	29½
4	Am Car & F pf	42	41	42	+ ½	41½
1	Am Chain pf	17¼	17¼	17¼	— 2¾	14
5	Am Chicle (3b)	45⅜	45	45⅜	......	45
1	Am Colortype	3½	3½	3½	......	2¾
210	Am Coml Alco	64¼	60	63¾	+ ¾	63½
7	Am Europe	9	8½	8½	— ⅛	8½
64	Am & For Pow	13¾	13	13½	+ ⅛	13⅜
4	Am & F P $6 pf	20½	19¾	20½	— 1⅜	20½
4	Am & F P $7 pf	27⅝	27	27	— 2	27
4	Am & F P 2d pf	17	16⅝	17	— 1¼	17
4	Am Hawaii S S (1)	17½	17⅜	17⅜	— ⅛	17½
2	Am Hide & Leather	10	9⅞	9⅞	— ¼	9¾
2	Am Hi & L pf	39	39	39	— 1	39
2	Am Home Prod (2.40)	33¾	33¼	33¼	— ¼	33½
7	Am Ice	10½	10	10¼	— ⅛	10¼
27	Am Internat	11⅛	10½	11⅛	+ ⅜	11⅛
6	Am La Fra & F	1¼	1⅛	1⅛	— ⅛	1⅛
13	Am Loco	32¾	32	32½	— ⅜	32½
3	Am Loco pf	56½	55¼	55¼	— 1¼	52
13	Am Mach & Fdy (.80)	17½	16⅞	17½	+ ¼	17
1	Am Mach & Met	3½	3½	3½	......	3¾
19	Am Metal	19⅛	19¼	19½	— ½	19½
38	Am Pow & Lt	12¼	11⅞	12	— ⅛	11⅞
2	Am P & L $6 pf (1½)	26⅛	23⅛	23⅛	— 3⅞	23⅛
2	Am P &L $5 pf (1¼)	22½	22	22	— 2	20⅝
113	Am Rad Std San	16⅛	15⅝	16	......	15⅞
71	Am Roll Mill	22½	21½	22½	......	22½
1	Am Safety Raz (3)	38	38	38	......	38½
1	Am Seating	4	4	4	......	4
7	Am Ship & Com	2	1¾	1¾	— ⅛	1¾
66	Am Smelt & R	38	36¼	38	+ ½	37⅝
1	Am Smelt pf	76	76	76	— 1	76
1	Am Smelt 2 pf	58	58	58	— 1	57½
5	Am Snuff (3¼b)	49¾	49	49	— ¾	49½
11	Am Stl Fdrs	22	20¼	21⅜	— ⅛	21
11	Am Stores (2½b)	40	40	40	— ¼	39½
10	Am Sugar Ref (2)	64	63	63	— 1¾	63¼
3	Am Sugar pf (7) EX	110	110	110	+ 1¼	109¾
3	Am Sumat Tob	18⅜	18	18⅜	— ¾	18⅜
82	Am Tel & Tel (9)	126⅝	125¼	126½	+ ¼	126⅜
7	Am Tob (5)	87⅝	86⅝	87¼	— 1	86½
36	Am Tob B (5)	90⅜	88⅜	90	— 1¼	90
1.20	Am Type F pf	25	24½	24½	— 1¾	24½
17	Am Wat Wks (1)	28⅛	27½	28⅛	+ ⅜	28
17	Am Wat Wks ctf (1)	23¼	21⅝	22½	— ⅜	22½
13	Am Woolen	13½	13¼	13½	— ⅛	14
13	Am Wool pf	52	50	50⅜	— ⅞	50½
1	Am Wtg P ctf	2⅝	2⅜	2⅜	— ⅜	2¼
2	Am Zinc Ld & S	7⅞	7⅝	7⅞	— ⅛	7⅞
109	Anaconda	17⅛	16½	17	......	16⅞
1	Anacon W & C	10½	10½	10½	— 1½	10½
14	Anchor Cap (.60)	26½	25¼	26½	+ ½	26¾
4	Archer-Dan-M (1)	28	27½	27½	— ½	27¼
42	Arm Ill A	5	4¾	4⅞	— ⅛	4⅞
44	Arm Ill B	3⅛	2⅞	2⅞	— ⅛	2⅞
27	Arm Ill pf	57	54	54	— 3	53½
4	Assd Dry Gds	15¼	15¼	15¼	— ⅜	15⅜
.20	Assd Oil	29	28½	29	— ½	27⅛
42	Atch T & S F	66½	64⅜	65½	— 1	65½
2	Atchison pf (3)	75	74½	74½	— ½	73
6	Atl Cst Line	46	44½	45	— 1	45½
72	Atl Refin (1)	29¾	28¼	29⅜	+ ⅛	29⅜
4	Atlas Pow	28¼	28	28	— ¾	27
2	Atlas Tack	17⅞	17½	17½	— ⅜	17⅛
40	Auburn Auto (2)	59⅛	57¼	59⅛	+ 1	59
70	Aviation Corp	11¼	11	11¼	......	11¼
	B					
83	Baldwin Loc	13⅜	13	13⅜	+ ⅛	13⅜
201	Balt & Ohio	33¾	31½	32⅞	— 1⅛	32⅞
4	Balt & O pf	34	32⅞	34	— ⅞	33⅛
2.50	Barker Bros	4	4	4	......	3⅜
.30	Barker pf	20	19	19	— 1	16
92	Barnsdall	10½	9¾	10½	+ ⅜	10⅜
19	Bayuk Cigar	42½	36	39½	— 4½	39½
.10	Bayuk 1 pf (7)	89½	89½	89½	— ½	87½
9	Beatrice Cr	17	16½	16½	— ¾	16⅜
1	Beech-Nut P (3)	65	65	65	......	60
18	Belding-Hem	10¾	10	10¼	— ⅛	10
2	Belg N Ry ptc pf (4.09)	94½	94½	94½	+ ⅜	94¾
45	Bendix Aviat	17⅞	17½	17⅜	— ½	17½
4	Benef Ind Loan (1½)	14	13¾	13¾	— ½	13½
2	Best & Co	30	29⅞	30	+ ½	30
84	Bethelehem Stl	38⅞	37½	38⅞	+ ⅜	38⅞
6	Beth Stl pf	63	62	63	......	63
1.40	Bigelow-San	23½	22	23½	+ ½	23½
3	Blaw-Knox	14	13¾	14	......	13⅜
1	Bloomingdale	18	18	18	......	18
21	Bohn Alum (1)	46½	44½	45	— 1	45
77	Borden (1.60)	27⅝	26⅞	27¼	+ ⅛	27¼
13	Borg-Warner	18⅞	18¼	18⅞	+ ⅛	18⅞
36	Briggs Mfg	11	10½	10⅞	— ⅛	10⅞
13	Bklyn-Man T	31⅜	31	31⅝	— ⅜	31⅜
2	Bklyn-Man T pf (6)	78	78	78	......	79
3	Bklyn Un Gas (5)	76¾	75	76¾	— ¼	76½
1	Brown Shoe (3)	49¾	49¾	49¾	— ¼	48
1	Brunswick-Bal	11¾	11¾	11¾	+ ¼	11
3	Bucyrus-Erie	9¼	9¼	9¼	— ¼	9¼
1	Bucy-Erie cvt pf	12¼	12¼	12¼	— ¼	12½
28	Budd Mfg	6⅛	5⅝	5⅞	— ½	5¾
.50	Budd Mfg pf	23	23	23	— 1¼	21
37	Budd Wheel	4⅜	3⅞	4⅜	+ ⅜	4¼
6	Bullard Co	8½	8	8¼	— ⅛	8¼
.20	Burns Bros pf	7⅛	7⅛	7⅛	— ⅞	6¼
24	Burr Ad Mach (.40)	16¾	16	16½	— ¼	16½
.10	Bush T Bldg pf	13½	13½	13½	— ¼	12¼
1	Butte & Sup	1¾	1¾	1¾	......	1¾
2	Butte Cop & Z	3	2⅞	3	+ ¼	2¾
25	Byers Co	33⅛	31⅝	33⅛	+ ¼	32½
	C					
1	Calif Pack	26⅞	26⅞	26⅞	— ⅜	26¼
3	Callahan Z-Ld	1¼	1⅛	1⅛	......	1⅛
14	Calumet & Hec	6¼	6	6⅛	— ⅛	6
38	Canada D G Ale (1)	30	28⅛	29⅞	+ ⅜	28½
47	Canad Pac	16½	16⅛	16½	— ⅛	16⅜
1	Cannon Mills (1.10b)	28	28	28	— 1	27
1.30	Cap Adm pf A (¾k)	27½	27½	27½	......	27½
88	Case (J I)	75	72	74½	+ ¾	74⅝
.10	Case (J I) pf (4)	72¼	72¼	72¼	— ¾	72½
24	Caterpil Tract	22¾	21¾	22½	......	22½
237	Celanese	46¼	44⅛	46¼	+ ⅜	46⅛
1	Celotex	3⅛	3⅛	3⅛	— ⅛	3
10	Celotex ctf	2½	2	2	— ⅝	2
4	Cent Aguirre (1½a)	35	33	33	— 1	31½
.30	Century Rib pf (7) EX	78¼	78¼	78¼	—10	78¼
77	Cerro de Pas	35¾	34¼	35¾	+ ¾	35½
3	Checker Cab	16	16	16	......	16
156	Ches & Ohio (2.80)	46⅜	45¼	46½	— ¼	46¾
14	Ches Corp (2)	46	44¾	46	......	46
40	Chi & N W	11¾	11⅛	11⅜	— ¼	11½
2	Chi & N W pf	22⅜	21½	22⅜	+ ⅛	22
5	Chi Gt West	4½	4¼	4¼	— ⅛	4¼
1	Chi Gt W pf	11½	11½	11½	— ½	11½
17	Chi M St P & P	8½	8¼	8⅜	— ⅛	8¾
51	Chi M St P & P pf	13⅝	13¼	13⅜	— ⅛	13⅜
13	Chi Pneu T	10⅛	9⅝	10⅛	— ⅛	9¾
9	Chi Rk Is & P	6½	6⅛	6⅛	— ⅛	6⅛
2	C R I & P 7% pf	10	10	10	— 1	10
1	Chi Yell Cab (1)	12¼	12¼	12¼	+ ¼	11¾
11	Chick Cot Oil (½g)	25¾	24⅝	24⅝	— ⅝	24½
822	Chrysler (½g)	45	42¾	44⅞	+ 1	44⅞
3	City Ice & F (2)	19¼	19	19	......	18
.20	City I & F pf (6½)	69¼	69	69¼	— ⅜	68
4	City Strs	2	1⅞	2	— ¼	1⅞
15	City Strs ctf	1⅛	1	1	— ¼	⅞
.70	Clark Equip	9	9	9	— 1	9
6	Coca-Cola (6)	90	88½	90	+ 1½	90
5	Colgate-Palm	18	17½	17½	— ½	17½
108	Coll & Aik	24⅜	22½	23⅛	+ ⅜	23
.70	Coll & Aik pf (7)	85	82	85	+ 5	80
4	Col Fuel & Ir	6⅛	6	6	— ¼	6
.10	Col F & Ir pf	21	21	21	+ 2⅛	18¼
98	Colum G & El (.80f)	18½	17½	18½	......	18¼
5	Colum Pict vtc	22⅜	22	22	— ¼	22
24	Colum Carb (2)	60¼	59	60¼	— 1⅜	60⅛
50	Coml Credit	16¼	15¼	16¼	+ ⅛	15⅞
1	Coml Cred A (3)	38½	38½	38½	+ ½	38½
1.30	Coml Cr 1 pf (6½)	95	94	94	......	94
.30	Coml Cr pf (1¾)	24⅞	24⅞	24⅞	+ ⅜	24½
.10	Coml Cr pf B (2)	24⅝	24⅝	24⅝	— ⅜	24⅜
12	Coml Invest Tr (2)	37⅞	36½	37½	+ ½	37½

Sales in hundreds.		High	Low	Last	Chg.	Bid
397	Coml Solv (.60)	38	35⅝	38	+ ½	37⅞
172	Com'wlth & Sou	3¼	3	3⅛	— ⅛	3
3	Com'wlth & Sou pf (6)	41	40¼	40¼	— 2¾	40¼
31	Congoleum-Na (.60)	22½	21¾	22	— 1	22⅛
1	Congress Cig (1)	11½	11½	11½	— 2½	12
1	Con Cigar	10½	10½	10½	— ½	10¼
.10	Con Cig pr pf ww (6½)	51	51	51	......	51
1	Con Film	3⅞	3⅞	3⅞	+ ⅛	3¾
6	Con Film pf	10	9⅝	10	+ ⅛	9⅝
86	Con Gas (2.70g)	48⅛	47¼	48	......	48
3	Con Gas pf (5)	90¾	90½	90¾	+ ¼	90½
228	Con Oil	14½	13½	14½	+ ⅛	14⅜
1	Con R R Cuba pf	6	6	6	......	5⅛
7	Con Text	1⅜	1⅛	1⅜	— ¼	1⅛
12	Container A	9¼	8⅞	9¼	— ¼	9
7	Container B	3⅜	3¼	3¼	— ⅛	3⅛
5	Cont Bak A	13	12⅜	12½	— ⅜	12½
5	Cont Bak B	2⅛	2	2	— ⅛	2
2	Cont Bak pf (4)	60½	60½	60½	— ½	60
23	Cont Can (2)	65¾	64¼	65¼	— ⅞	64⅞
2	Cont Diam Fib	11⅛	11⅛	11⅛	— ⅛	11⅛
16	Cont Ins (1.20)	29	28½	28½	— 1½	28¼
10	Cont Mot	2⅛	2	2	— ⅛	2
149	Cont Oil Del	18⅜	17½	18⅜	+ ½	18½
32	Corn Prod (3)	88	85⅛	88	+ 2¼	87
.20	Corn Prod pf (7)	138¾	138¾	138¾	— ¼	136
2	Coty	5⅛	5⅛	5⅛	......	5⅛
8	Cream of Wh (2¼b)	31¼	30½	31¼	......	31¼
1	Crosley Rad	10⅛	10⅛	10⅛	......	9½
13	Crown Cork	45	44¼	44¾	— ⅛	44½
1	Corwn Cork pf (2.70)	36½	36½	36½	+ ¼	36
17	Crown Zeller	6⅜	6⅛	6⅜	......	6¼
2	Crucible Stl	29	26½	26½	— 3⅜	26½
10	Cuba Co	2⅛	2	2	— ⅛	2
7	Cuban-Am Sug	7⅜	6½	6⅝	— ⅝	6¾
.80	Cuban-Am S pf	44	40	40	— 4	35
5	Cudahy Pack (2½)	47	46¼	46⅜	— ⅝	46⅛
3	Curtis Pub	23	22½	23	— 1	23
3	Curtis Pub pf	54½	54	54½	— ½	53
58	Curtiss-Wright	3⅜	3⅛	3⅛	— ⅛	3⅛
9	Curtiss-Wr A	6⅜	6¼	6¼	— ⅛	6⅛
	D					
3	Davega Strs	7⅞	7⅝	7⅞	......	7½
61	Deere & Co	35	33⅝	34⅝	+ ½	34⅝
5	Deere & Co pf (.20)	15	14½	14½	— ½	13½
26	Del & Hud	74	70	73½	— ½	73
53	Del Lack & W	35⅛	33½	35	+ ⅛	35
4	Den & Rio G W pf	11½	10⅞	10⅞	— 1⅛	8
4	Detroit Ed (4)	68	65	65	— 4	62
3	Devoe & Ray A	30	30	30	— ¼	30
10	Diamond Match (1)	23½	23	23	— ⅜	23¼
95	Dome Mines (1.55b)	33⅞	32¼	33⅝	+ 1	33¼
1	Dominion Strs (1.20)	21	21	21	— ½	21
21	Douglas Airc (¾)	15	14⅛	15	— ¼	14⅞
33	Drug Inc (3)	44	43⅛	43¾	— ½	43⅜
1	Duplan Silk (1)	22	22	22	— ¾	21
169	du Pont de N (2)	80¼	77	80	+ ½	79½
.20	Duq Lt 1 pf (5)	100	99⅞	100	......	98½
	E					
22	Eastman Kod (3)	81¾	80	81½	— 1½	81
2	Eaton Mfg	12⅜	12½	12½	— ¼	12⅜
8	Eitingon Sch	3⅜	3½	3½	— ⅛	3½
1	Eiting Sch pf	15	15	15	— 1¼	13⅜
202	El & Mus	3¼	2⅝	2¾	— ⅛	2¾
78	El Auto-L	21	19⅞	20¼	— ½	20
.30	El Auto-L pf (7)	87	86⅜	87	......	87
51	El Boat	5⅜	4⅞	5¼	+ ⅛	5
42	El Pow & Lt	9¼	9	9¼	......	9⅛
2	El P & L $6 pf	18⅛	18	18	— ⅝	17⅞
3	Elk Horn Coal	1⅜	1⅜	1⅜	— ⅛	1⅜
.10	End-John pf (7)	118	118	118	......	117
1	Eng Pub Svc	7½	7½	7½	......	7½
29	Erie R R	22¼	21	22¼	+ ¼	22
3	Erie 1 pf	23⅛	22½	23⅛	— 1⅞	23
6	Eureka Vac Cl	11	10⅛	10⅜	— ¼	10¾
	F					
1	Fairbanks Mor	8½	8½	8½	— ¼	8¼
1	Fed Wat Svc A	3⅜	3⅜	3⅜	— ⅛	3½
1	Fid P Fire Ins (1.20)	29½	29½	29½	......	28¾
37	Firestone T & R (.40)	26	25	25¼	+ ⅜	25⅛
2	Firest T & R pf (6)	72	72	72	— 1⅞	72
8	First Nat Strs (2½)	56	55⅛	56	+ ⅜	55⅞
1	Florsheim Sh A	15	15	15	......	15
2	Follansbee	12	11½	11½	— ½	11
2	Foster Wheel	16⅜	16¼	16⅜	— 1⅜	16⅜
3	Foundation	15⅛	15	15⅛	— ⅞	15
8	Fox Film New	13	12½	13	— 1⅛	12⅞
28	Freeport Tex (2)	43	41⅝	43	+ ½	42½
	G					
10	Gen Am Inv	9½	9⅜	9½	— ¼	9
18	Gen Am Trans (1)	38	36¼	38	......	37⅞
23	Gen Asphalt	22	20⅞	21½	......	21½
11	Gen Bak (1)	15½	15¼	15⅞	......	15⅜
.20	Gen Bak pf (8)	104	104	104	— 1	104
3	Gen Bronze	8	7⅞	8	......	7⅞
1	Gen Cigar (4)	38⅜	38⅜	38⅜	— ⅛	38⅜
257	Gen Elec (.40)	24⅛	23⅛	24	— ⅛	24
19	Gen Foods (1.80)	37¾	36¾	37¾	— ⅛	37¼
22	Gen G & El A	1½	1⅜	1⅜	......	1¼
1	Gen G & El cv pf	12	12	12	+ 1	11
1	Gen Ital Ed (2.04g)	42½	42½	42½	+ ½	42½
21	Gen Mills (3)	67	63⅞	67	......	66¼
667	Gen Mot (1)	33	31⅝	32⅞	......	32¾
5	Gen Mot pf (5)	90½	90½	90½	— ¼	90½
5	Gen Out Adv	6⅛	5⅞	6⅛	......	5¾
.80	Gen Print Ink	11⅝	11½	11½	......	11½
.20	Gen Pr Ink pf ww (6)	73½	73½	73½	— 2½	73½
5	Gen Pub Svc	4½	4½	4½	— ⅛	4¼
8	Gen Ry Sig (1)	39	37½	38	— 2	38
1	Gen Real & Ut	2⅝	2⅝	2⅝	— ⅛	2⅝
5	Gen Refract	15	14	14	— 1	14
31	Gillette (1) (1.053)	14	13⅝	14	......	13⅞
4	Gimbel Bros	5⅛	5⅛	5⅛	— ¼	5⅛
10	Glidden Co	17½	17	17½	— ¼	17⅛
.50	Glidden pr pf (7)	88	87½	88	......	85
13	Gobel	9¼	8⅞	9⅛	— ⅛	9
17	Gold Dust (1.20)	22½	22	22½	— ⅛	22¼
66	Goodrich	16¼	15⅛	16¼	— ⅛	15⅞
54	Goodyear T & R	37¼	36⅛	37¼	— ⅜	37
2	Goody T 1 pf (2)	68	68	68	— ⅞	67
6	Goth Silk H	11⅛	11	11⅛	— ⅜	11⅛
46	Graham-Paige	3⅞	3⅝	3⅝	— ⅛	3⅜
5	Granby Con M	11⅛	11	11	— ⅛	10⅞
2	Grand Un pf (3)	30½	30½	30½	+ ½	29⅛
6	Grant (W T) (1)	28¾	27¾	28¾	— ¼	28
15	Gt No Ir Ore ctf	13⅛	12¾	13	— ¼	13
55	Gt No Ry pf	27½	25¾	27	— 1	26⅞
137	Gt West Sug (2.40)	35⅞	34¼	35	+ 1	35
.60	Gt West Sug pf (7)	110	109	110	+ 2	109
20	Grigsby-Grun	2⅛	2⅜	2⅞	......	2¾
11	Guantan Sug	2⅜	2⅛	2⅛	— ½	2
5	Gulf Sta Stl	26	25½	26	— 1	26
.50	Gulf Sta Stl pf	50	50	50	......	49
	H					
1	Hack Water (1½)	22¾	22¾	22¾	— ¼	22½
.80	Hack W pf A (1¾)	28¼	28¼	28¼	......	28
10	Hahn Dept Strs	6⅞	6⅜	6⅞	— ⅛	6⅝
1	Hahn D Strs pf	28	28	28	— 1⅜	27½
1	Hall Print	6⅜	6⅜	6⅜	......	6
.10	Hanna pf (7)	82½	82½	82½	+ ½	82½
62	Hayes Body	2	1⅞	1⅞	— ⅛	1½
8	Hazel Atlas Gl (4)	82	81	81	— 2	81
11	Hercules Pow (1½)	47⅛	45⅛	47	— 5½	45¼
6	Holland F	7	6⅝	6⅝	— ⅛	6½
2	Hollander	8¼	8¼	8¼	— ¼	8¼
27	Homestake M (10b)	307	299	307	+ 8	300⅛
1	Houd-Her A	11	11	11	— ⅛	10
1	Houd-Her B	4⅜	4⅜	4⅜	— ⅛	4⅜
42	Houston Oil	31⅝	29⅞	30⅞	+ ⅜	30½
13	Houston Oil new	6¼	6	6¼	+ ⅛	6⅛
8	Howe Sound (.40)	26⅜	26	26¾	— 1⅜	26½
2	Hudson & Man	11⅞	11⅞	11⅞	— ⅛	11⅝
50	Hudson Mot	14⅛	13⅝	14⅛	— ⅛	14⅛
12	Hupp Mot	5⅜	5⅛	5⅜	— ⅛	5¼
	I					
57	Illinois Cent	41	38½	40½	— ⅜	40¼
1	Ill Cent pf	46	46	46	— 5½	45
31	Indust Ray (3)	68	66	67⅞	+ ⅜	68
11	Inger Rand (1½)	61	58½	61	......	59
3	Inland Stl	36	36	36	— 1¼	35
2	Inspirat Cop	6⅜	6⅜	6⅜	......	6¾
2	Insuranshr (Del) (.15)	2⅜	2⅜	2⅜	......	2⅜
5	Interb Rap T	6⅝	6⅝	6⅝	— ⅛	6⅝
1	Int Agricul	3	3	3	— ⅛	3
9	Int Bus Mach (6)	146	143	143½	— 5½	143¼
3	Int Carriers (.20)	8	7½	7½	— 1	7½
13	Int Cement	33½	32	32¾	— 1¼	32
56	Int Harvest (.60)	39⅛	38	39⅛	+ ⅜	39¼
9	Int Hydro-El A	8½	8	8⅜	— ½	8⅜
5	Int Mer Mar	3⅜	3¼	3⅜	— ⅛	3⅜
326	Int Nick Can	20⅜	19⅝	20⅛	+ ⅛	20¼
2	Int Pap & P A	6⅛	6	6	— 1	6
6	Int Pap & P pf	16⅛	15⅛	16⅛	......	15⅝
1	Int Print Ink	10	10	10	......	8½
2	Int Salt (1½)	22¾	22¾	22¾	......	22⅜
4	Int Shoe (2)	49	49	49	— ⅞	49¼
170	Int Tel & Tel	16⅜	15⅜	16½	— ⅛	16½
1	Interest Dept Strs	6	6	6	......	6
	J					
3	Jewel Tea (3)	37⅝	37	37	— ½	37
118	Johns-Manville	54	50¼	53	— ½	53⅛
.30	Jones & L Stl pf (1)	79½	79½	79½	......	77
	K					
9	Kayser (J)	16¼	16	16	— ¾	15⅜

Sales in hundreds.		High	Low	Last	Chg.	Bid
19	Kelly-Spring	4	3⅞	3⅞	— ⅛	3¾
5	Kelly-Spring pf	19⅜	18½	18½	— 1	17½
50	Kelvinator	11⅜	10⅝	11¼	+ ⅛	11
109	Kennecott	21⅛	20¼	21⅛	— ⅛	21
2	Kinney (G R)	4	4	4	— ⅛	3¾
104	Kresge (S S) (.20g)	13⅞	12⅝	13⅞	+ 1⅜	13⅜
.20	Kresge Dept Strs	4½	4½	4½	— 1	4½
30	Kroger Groc (1)	26¾	26	26½	— ¼	26¼
	L					
5	Lambert (4)	31¼	31	31	— ¼	30¾
.10	Lane Bryant	6	6	6	— ⅜	5⅛
2	Lee Rub & T	9½	9½	9½	— ⅛	9½
3	Lehigh Port C	17⅛	17	17	— 1¼	16½
.10	Lehigh P C pf (3½)	77¾	77¾	77¾	— ¼	77¼
1	Lehigh Val C	4⅜	4⅜	4⅜	— ⅛	4½
1	Lehigh V C pf	8	8	8	— ⅛	6½
21	Leh Val R R	22	21¼	21⅞	— ⅛	21⅞
12	Lehman Corp (2.40)	71	70	70¼	— 1¼	70¼
3	Lehn & Fink (2)	20	19¾	19¾	— ¾	19½
152	Libbey-O-Ford Gl	30	28⅞	29⅞	— ⅛	29⅝
20	Ligg & My B (5b)	95¾	94	95	— ⅜	94⅝
1	Lily Tulip Cup (1½)	16½	16½	16½	— ½	16¼
12	Lima Loco	28¼	27	28	......	27½
2	Link Belt (.40)	14¼	14¼	14¼	— ½	14
15	Liquid Carb	32⅝	31¼	32½	— ½	32
83	Loew's (1)	31⅜	30	31¼	+ ¼	31⅛
2	Loew's pf (6½)	70	70	70	......	70
2	Loft	3	2⅞	2⅞	— ⅛	2⅞
1	Long Bell A	2½	2½	2½	......	2½
3	Loose-Wil Bis (2)	39¼	39	39¼	— ¾	39
24	Lorillard (P) (1.20)	22⅝	21⅞	22½	......	22½
1	Louisiana Oil	3	3	3	+ ⅛	2⅞
9	Louisv & Nash	55	52	54	— 2	53
4	Ludlum Stl	14¼	14	14	— ¼	13¾
	M					
.20	MacAnd & F pf (6)	90	90	90	......	89¼
12	Mack Trucks (1)	36½	35½	36½	— ⅛	36½
10	Macy (R H) (2)	57¼	55½	56½	+ ½	56½
2	Mad Sq Gar	3½	3½	3½	— ⅛	3⅜
1	Magma Cop	15¼	15¼	15¼	......	15¼
1	Mallinson	3	3	3	......	3
.80	Manati Sug pf	5¼	5	5	— 1	5
3	Manh Ry Mod gtd	13½	13⅛	13½	......	13¼
3	Maracaibo Oil	3½	3	3	— ¼	2½
6	Marine Midl (.40)	9½	9¼	9¼	— ¼	9¼
1	Marlin-Rock (1)	16	16	16	......	16
20	Marsh Field	14½	14	14½	— ¼	14½
2	Martin-Parry	4	4	4	......	4
13	Math Alkali (1½)	36¾	35¾	36½	......	36
6	Maytag	7	6⅝	7	+ ⅛	6½
1	Maytag pf ww	14	14	14	— ½	10½
1	Maytag pf xw	10¼	10¼	10¼	+ 1½	9½
2	McCall (2)	29⅜	29⅛	29⅛	— ⅜	29
26	McCrory Strs	2	1½	1¾	— ¼	1½
5	McCrory Strs B	2⅝	2½	2½	— ¼	2⅜
1	McCrory Strs pf	10¼	10¼	10¼	+ ¼	9
273	McIntyre Porc (1⅜b)	37½	35½	37⅜	+ 2¼	37¼
2	McKeesport T (4)	92½	90½	90½	— 3½	91½
35	McKess & Rob	8¼	7⅞	8⅛	— ¼	8⅛
10	McKess & Rob pf	20⅛	19½	20	+ 1	20
6	McLellan Strs	2	1⅞	2	......	1⅞
.30	McLell Strs pf	15	14½	14½	— 1½	12¼
1	Mengel	13	13	13	— ¼	13
.60	Mengel pf	43½	41	42	— 4½	39¼
1	Metro-Gold pf (1.89)	20⅞	20⅞	20⅞	— 1⅛	20
8	Miami Cop	6⅛	5¾	6	— ⅜	5⅞
58	Mid-Cont Pet	14⅝	13¾	14⅜	+ ⅛	14⅜
1	Midland Stl	13½	13½	13½	— ¾	13½
1	Midl Stl 1 pf (4)	72	72	72	+ 1⅛	73
1	Minn & St L	1¼	1¼	1¼	......	1¼
1	Minn-Honey	23¾	23¾	23¾	+ 1¾	20½
8	Minn-Mol Imp	3¼	3¼	3¼	— ¼	3¾
.10	Minn St P & SSM LL	8	8	8	— 1	8
18	Mo-Kan-T	12¼	11¾	12	— ¼	12¼
1	Mo-K-T pf	25⅝	25⅝	25⅝	— 1⅜	25½
4	Mo Pac	6⅛	6⅛	6⅛	......	6⅛
12	Mo Pac pf	8⅝	8¼	8½	— ¼	8½
2	Mohawk Cpt	16¾	16½	16¾	— ¾	16
9	Mosanto Chem (1¼)	70	68¼	69	— ⅞	68
358	Motgom Ward	24¾	23	24⅛	— ¼	24
.30	Morris & Es (3⅞)	63	63	63	......	60
3	Mother Lode	1	1	1	......	1
17	Moto Met Gau	3¾	3½	3½	— ¼	3½
2	Motor Prod	27	27	27	......	26¾
2	Motor Wheel	9¾	9¾	9¾	— ⅛	9¾
1	Munsingwear	13½	13½	13½	— ½	13½
35	Murray Corp	8	7⅝	7¾	— ¼	7¾
1	Myers & Bro (¼g)	16½	16½	16½	— 1½	16⅛
38	Nash Mot (1)	22⅞	22	22⅞	+ ⅜	22⅝
	N					
7	Nat Acme	5¾	5¾	5¾	— ⅛	5⅛
2	Nat Bell H pf	6	5¾	5¾	— ⅜	5½
7	Nat Biscuit (2.80)	56½	54⅜	55¼	— 1⅜	55¼
34	Nash Cash R A	19⅝	18¾	19⅝	— ⅛	19⅝
69	Nat Dairy Pr (1.20)	18¼	18	18⅛	......	18¼
.50	Nat Dept Strs 1 pf	5¾	5¾	5¾	......	5¾
216	Nat Distill	95½	90⅛	94½	+ 3⅜	94
6	Nat Enam & Stpg	12½	11½	12½	+ 1	12
1	Nat Lead (5)	125	125	125	+ ¼	120
26	Nat Pow & Lt (1)	14¼	14	14⅛	— ¼	14
1	Nat Ry Mex 2 pf	⅝	⅝	⅝	......	½
18	Nat Stl (1)	45⅜	43½	44⅜	— ⅝	44⅜
1	Nat Supply	17	17	17	......	16½
19	Nat Tea (.60)	22	21⅛	22	— ½	21⅞
1	Newport Indust	8	8	8	— ½	8⅛
1	N Y Air Br	15¾	15¾	15¾	— 1	15½
461	N Y Central	48½	46⅛	47½	— ½	47⅞
16	N Y Chi & St L	25	23⅛	24⅞	+ 1⅜	23¾
4	N Y Chi & St L pf	29	28½	28¾	+ 1¼	27¾
.30	N Y Dock	6½	6¼	6¼	— ¾	6¼
1.70	N Y Dock pf	11	10½	10¾	— ⅞	10¾
7	N Y Investors	1⅛	1	1	— ⅛	1
24	N Y N H & H	27⅛	26	26½	— ½	26½
4	N Y N H pf	46	45½	46	— 1	45½
2	N Y Ont & W	11⅝	11⅝	11⅝	— ½	11¾
20	N Y Shipbldg (.40)	18⅞	18	18	— ½	18⅛
.50	N Y Steam $7 pf (7)	106	106	106	+ 2⅞	103¼
.10	N Y Steam $6 pf (6)	98¼	98¼	98¼	+ ¾	98¼
30	Noranda Mines (½g)	34⅛	33⅜	34⅛	+ ⅜	34
2	Norfolk & W (8)	163⅝	163	163	— 2	163
3	Norfolk Sou	2½	2½	2½	......	2⅛
37	No Am Aviat	7¾	7¼	7⅝	......	7½
40	North Am (8%f)	23⅞	22⅞	23⅝	+ ⅛	23½
95	Northern Pac	28¼	25⅛	27	— 1	27
9	Norwalk T & R	4	3⅞	4	......	4
	O					
106	Ohio Oil	15⅞	15	15⅝	+ ⅜	15½
6	Oliver Farm	5⅜	5	5⅜	+ ⅛	5
5	Omnibus	7	6¾	7	— ½	6⅞
1	Oppenheim Coll	10	10	10	— 1	8⅛
11	Otis Elev (.60)	18	17⅝	18	......	18
.20	Otis Elev pf (6)	104	104	104	— ¾	104
7	Otis Stl	5⅞	5¾	5¾	— ⅛	5½
.10	Outlet (2)	37½	37½	37½	+ 2½	32
15	Owens-Ill Gl (2¼b)	79¼	77	78½	— 2½	79
	P					
.20	Pac Cst 1 pf	5	5	5	— 1	5
31	Pac G & El (2)	23½	22	23½	+ ½	22½
.12	Pac Ltg (3)	29½	29	29¼	— ⅜	29¼
.10	Pac T & T (6)	87½	87½	87½	+ 1	85
47	Packard Mot	5⅛	5	5	— ⅛	5
2	Panhand P & R	2⅛	2⅛	2⅛	......	2⅛
.10	Panhandle pf	14¾	14¾	14¾	— ¼	9¼
10	Param Publix ctf	1⅞	1¾	1⅞	......	1⅞
7	Park & Til	27⅜	26½	27½	— ¼	26⅝
9	Park Utah	2⅜	2⅜	2⅜	— ⅛	2¾
4	Parmelee Trans	2⅝	2	2⅝	+ ⅜	2⅛
5	Pathe Exch	1½	1½	1½	......	1½
17	Pathe Exch A	8⅜	7⅞	8⅛	— ⅛	8⅛
20	Patino Min	18⅜	17⅛	18⅜	+ ⅜	18⅛
11	Peerless Mot	5⅛	4⅞	4⅞	— ⅜	4⅞
2	Penick & Ford (2)	57⅛	56⅛	57⅛	+ ½	57½
10	Penney (J C) (1.20)	47¾	47¼	47½	......	47½
4	Penn-Dix Cem	6	5⅛	6	+ ⅛	5¾
164	Penn R R (½g)	35½	33¾	35⅛	— ⅞	35⅛
5	Peoples Gas L & C (4)	53	52¼	53	......	53
15	Petro Corp	13⅛	12½	13⅛	+ ⅛	13
61	Phelps Dodge	15¼	14⅜	14⅜	— ½	14⅞
16	Phila R C & I	6⅜	6⅜	6⅛	— ⅛	6⅛
3	Philip Morris (1)	13¾	13¾	13¾	— ½	13
155	Phillips Pet	17	16	17	+ ⅜	16⅞
1	Phoenix Hos	9	9	9	......	9
.10	Phoenix Hos pf (2.63g)	48⅝	48⅝	48⅝	......	49½
1	Pierce-Ar A	4¼	4¼	4¼	......	4
3	Pierce Oil	1⅛	1	1	— ⅛	1
7	Pierce Pet	2	2	2	......	1⅞
1	Pills Flour (1)	23	23	23	......	22¼
.10	Pitt T Coal pf	13	13	13	— 2	11
54	Plymouth Oil	16¼	14⅞	16⅛	+ ⅛	16
2	Porto R Am T A	4⅜	4⅞	4⅞	— ⅛	4⅞
20	Postal T & C pf	25⅞	24¼	25⅞	+ ⅜	25⅝
6	Pressed Stl Car	3⅛	3	3	......	2¾
12	Procter & Gam (1½)	43	41⅜	41⅜	— 1	41¾
6	Prod & Ref	1⅝	1½	1½	......	1⅝
.70	Prod & Ref pf	8¼	7½	8¼	+ ¼	8
21	Pub Svc N J (2.80)	40⅞	39⅜	40⅛	+ ⅛	40
1	Pub Svc N J 8% pf (8)	111	111	111	+ 1	111
3	Pub Svc N J $5 pf (5)	74	72⅜	72⅜	— 2⅜	72½
17	Pullman (3)	51¾	50⅝	50½	......	50¾
110	Pure Oil	11½	10⅝	11½	+ ¾	11⅜
.80	Pure Oil pf	56	55	56	......	56
18	Purity Bak (1)	19¼	18½	19¼	— ⅛	19
	R					
202	Radio	9⅛	8½	9⅛	+ ⅛	9

Sales in hundreds.		High	Low	Last	Chg.	Bid
19	Radio pf B	21½	20	21½	+ ½	21½
9	Radio-Keith-O	3⅜	3¼	3¼	— ⅛	3¼
.20	R R Sec Ill C Stk	24¾	24¾	24¾	— 3¼	22
16	Raybestos-Man (.60)	17	16⅛	16⅝	— ⅜	16½
5	Real Silk	13⅜	13	13	— 1	12¾
.20	Reis 1 pf	12⅝	12½	12½	— 1¼	12½
18	Rem Rand	9⅛	9	9	— ⅛	8⅞
1	Rem R 1 pf	30½	30½	30½	......	30
5	Reo Mot	4¼	4	4⅛	— ⅛	4
40	Repub Stl	17¼	16½	17¼	......	17¼
3	Rep Stl cv pf	39¼	38	39¼	......	38¼
5	Reynolds Met (1)	17¾	17	17⅛	— ⅞	17¼
1	Reynolds Sp	12	12	12	— ¼	11½
56	Rey Tob B (3)	52⅝	51¼	52⅝	+ ¼	52¼
2	Royal Dut (1.075g)	34¾	34⅝	34¾	— ⅛	34
	S					
7	Safeway Strs (3)	51½	51	51½	+ ¾	51½
.10	Safe Strs 7% pf (7)	103½	103½	103½	......	103¼
6	St Jos Lead	25	24⅛	24⅛	— ⅞	24½
4	St L-San F	5	4⅞	4⅞	— ⅛	4¾
2	St L-San F pf	5	5	5	......	4⅞
.20	St L Southw pf	23¼	23¼	23¼	+ 3¼	20
10	Savage Arms	8½	8	8	— ¾	8
171	Schenley Ristill	39¾	37½	39½	+ ¾	39⅝
.10	Scott Paper (1½)	39	39	39	— 1½	39
13	Seaboard Air	1¾	1¾	1¾	......	1¾
2	Seab Air pf	2½	2½	2½	......	......
31	Seaboard Oil (.60)	30½	29	30¼	+ ¾	30¼
118	Sears Roeb	41	39⅛	40⅞	+ ⅝	40¾
1	Seneca Cop	1⅝	1⅝	1⅝	— ⅛	1⅝
40	Servel	6¾	6½	6¾	+ ⅛	6⅝
1	Sharp & Dohme	6⅛	5¾	5¾	— ¼	5⅞
12	Shattuck (F G) (.24)	9⅛	8⅞	9⅛	+ ⅛	9⅛
47	Shell Union	9⅝	8¾	9⅜	+ ⅜	9¼
3	Shell Un pf	51	51	51	— ¼	50⅛
82	Simmons	25½	24	25½	+ ½	25¼
5	Simms Pet (¼g)	10⅞	10½	10⅞	— ⅛	10½
10	Skelly Oil	9	8⅝	9	+ ¼	9
.50	Sloss-S Stl pf	25	25	25	— 1	24
207	Socony-Vacuum	13⅝	12¾	13⅝	+ ¼	13⅝
55	So P R Sug (2.40)	41⅞	39¾	41	— 1⅜	40⅝
47	Sou Cal Ed (2)	19⅞	19⅛	19¾	— ¼	19½
124	Sou Pac	29⅜	27⅞	29⅜	+ ⅛	29
204	Sou Ry	31	28¾	30¾	— ¾	30½
5	Sou Ry pf	35½	35	35	— 1	34½
1	Sou Ry M & O ctf (N)	35⅝	35⅝	35⅝	— 1⅛	35
9	Sparks-With	5⅜	5⅛	5⅛	— ⅜	5¼
43	Sperry Corp	6⅛	5¾	6⅛	......	6
2	Spiegel May Stern	11	11	11	......	10½
297	Std Brands (1)	28	26⅞	27⅞	+ ⅛	27⅝
14	Std Com Tob	7¾	7¼	7¾	......	7⅝
31	Std G & El	14⅜	13½	14¼	— ½	14¼
3	Std G & E pf	16	16	16	......	16
1	Std G & E $7 p pf (7)	41⅞	41⅞	41⅞	— ⅛	40
5	Std Invest	1⅞	1⅞	1⅞	— ⅛	1⅞
86	Std Oil Cal (1)	40¼	39⅜	40	+ 1⅜	39⅞
5	Std Oil Kan	27	26⅛	27	+ 1	27
1	Starrett (L S)	8⅝	8⅝	8⅝	— ⅜	8
2	Sterl Sec pf	5¾	5¾	5¾	— ⅜	5½
11	Stewart-Warn	8¼	7⅞	8	— ½	8
31	Stone & Web	12¾	12⅛	12¾	+ ¼	12½
46	Studebaker	6½	6	6½	+ ⅜	6⅜
.40	Studebaker pf	30	30	30	— 2	26¼
.20	Sun Oil pf (6)	102	102	102	+ 2	101
16	Superior Oil	3¼	2⅞	3¼	+ ⅜	3⅛
4	Superior Stl	12¾	12⅝	12⅝	+ ⅜	12¾
1	Sweets Co	7¾	7¾	7¾	......	7½
3	Symington A	3⅛	3⅛	3⅛	— ¼	3
	T					
1	Telautograph (1)	13⅛	13⅛	13⅛	— ⅜	13
3	Tenn Corp	6½	6½	6½	......	6¼
105	Texas Corp (1)	27⅛	26⅛	27⅛	+ ⅛	27⅛
59	Tex Gulf Sul (1)	31⅛	29⅞	30⅞	+ ⅛	30⅞
7	Tex Pac C & O	4¾	4⅜	4⅜	— ⅛	4⅜
15	Tex Pac L Tr	9⅛	9⅛	9⅛	+ ⅛	9⅜
2	Thatcher	14½	14½	14½	— ⅛	14
8	Thermoid	8	7½	8	+ ⅛	7⅞
4	Thompson (J R) (1)	8⅛	8	8	— 1	7½
6	Thompson Prod	17⅛	17	17¼	......	17½
6	Thompson-Star	5	4⅞	5	......	4⅞
1	Tide Wat As pf	52¾	52¾	52¾	+ 1¾	52½
1	Tide Wat Oil pf (5)	67	67	67	+ 2	65
16	Timk-Det Ax	5½	5⅜	5⅜	......	5⅜
36	Timk Roll B (.80)	30	28⅜	29¾	......	29⅞
49	Transamerica	7⅛	6⅞	7	— ⅛	6⅞
24	Transue & Will	14¼	13⅛	14	+ ⅛	13⅞
19	Tri-Cont Corp	6⅜	6⅜	6½	— ⅛	6⅜
14	Truscon Stl	8⅜	8½	8⅞	......	8⅜
	U					
1	Ulen & Co	3½	3⅛	3½	......	3¼
11	Underwood-Ell (½)	33	30	30	— 5	30⅜
5	Un Bag & P	41½	40¼	41	— 1	40½
69	Un Carbide (1)	46¾	44⅞	46¾	+ ¾	46⅜
41	Un Oil Cal (1)	21	19¾	21	— ⅛	20⅞
41	Un Pac (6)	125	118½	121¾	— 3⅜	121¾
1	Un Pac pf (4)	72½	72½	72½	— 1⅝	68
1	Un Tank Car (1.20)	17¾	17¾	17¾	— ¾	17½
382	Unit Aircraft	37⅞	36	37¼	+ ⅜	37¼
4	Unit Aircr pf (3)	65¾	64½	64½	— ⅜	64
3	Unit Am Bos	10	10	10	— 6	10
2	Unit Bis (1.60)	23⅜	23½	23⅝	— ½	23⅜
8	Unit Carbon (1)	26	25¼	25½	— 1⅜	25⅜
168	United Corp	8¼	7⅞	8	— ⅛	7⅞
3	United Corp pf (3)	31½	30⅞	31¼	+ ⅜	30⅞
2	Unit El Coal	6½	6½	6½	— ½	6⅜
36	Unit Fruit (2)	64⅞	62¼	62¾	— 1½	63
39	Unit Gas Im (1.20)	19⅜	19¼	19¼	— ⅛	19¼
3	Unit G Im pf (5) EX	95⅝	94⅛	95⅝	+ ⅞	95⅛
1	Unit Paperbd	3	3	3	......	2⅝
9	U S & For Sec	14½	14	14½	......	14
1	U S & For S pf (9k) EX	70¼	70¼	70¼	— 3¼	65½
2	U S Express	1⅛	1	1⅛	......	1
4	U S Gypsum (1)	47¼	47	47¼	+ 1⅜	46½
94	U S Indus Alco	70½	65¾	70¼	+ 1¼	70
6	U S Leather	12¼	11⅞	12¼	— ⅛	12⅛
11	U S Lea A	19	18¾	18¾	......	18
12	U S Pipe (½)	17¼	16¾	17	......	17¼
2	U S Pipe 1 pf (1.20)	16¼	16¼	16¼	......	16
24	U S Real & Im	10½	9⅜	10	— ¼	10
51	U S Rubber	18⅛	17	18	— ⅛	18
5	U S Rub 1 pf	29¾	28⅝	29¾	— ¾	29⅝
76	U S Smelt & R (1)	86¾	82½	85¾	+ ½	85
2	U S Smelt pf (3½)	55½	55½	55½	— ¼	55½
241	U S Steel	53⅜	51⅞	52⅞	— ⅝	52¾
10	U S Steel pf (1½g)	94⅛	92	94⅛	+ 2⅜	93¼
1	U S Tobacco (4.40)	93¼	93¼	93¼	— ¼	93
4	Unit Strs A	3⅞	3⅞	3⅞	— ⅛	3¾
5	Univ Leaf Tob (3b)	45½	43½	43½	— 3¼	43⅛
1	Univ Pipe & R	2	2	2	......	1⅞
9	Util P & Lt A	4¾	4½	4½	— ¼	4⅜
	V					
3	Vadsco	1⅞	1¾	1⅞	......	1¾
1	Van Raalte	6¾	6½	6¾	+ ¼	6½
.30	Van Ra pf stpd	28⅞	28⅞	28⅞	— ⅛	28
	V					
7	Vanadium	26	24⅝	26	+ ¼	25¼
1	Va-C Chem 6% pf	17	17	17	— 1½	16½
.20	Va Ir C & C	11¾	11⅝	11¾	+ ¾	8⅛
.60	Vulcan Detin	56	53¾	56	......	55
	W					
1	Wabash Ry	4½	4½	4½	......	4½
4	Wabash pf A	5⅜	5⅛	5⅛	— ⅜	5½
.10	Walgreen pf (6½)	90½	90½	90½	+ 5½	90¼
8	Walworth	7⅛	6¾	7	......	6⅞
131	Warner Pict	7¾	7¼	7½	— ⅛	7½
4	Warner-Quin	2⅞	2¾	2⅞	— ¼	2¾
15	Warren Bros	13½	12⅝	12⅞	— ⅝	12⅝
5	Warren Fdy & P	21¼	20½	21¼	+ ¼	21¼
1.60	Wells Fargo	2	2	2	+ ⅛	2
1	Wes Oil & S pf (4)	57¼	57¼	57¼	......	57
.20	W Penn El A (7)	58½	58¼	58¼	+ ¼	58
.30	W Penn El 7% pf (7)	66	64¼	64¼	— ¾	64¼
.10	W Penn P 7% pf (7)	108½	108½	108½	— ½	108½
1	West Dairy A	6¼	6¼	6¼	— ¼	6⅛
1	West Dairy B	2¼	2¼	2¼	......	2
6	West Mary	12¾	12⅝	12¾	— ⅛	13
2	West Pac	5½	5⅜	5⅜	— ⅝	5⅜
5	West Pac pf	8¼	7¾	7¾	— ⅜	8
101	West Un Tel	65⅝	63½	65½	+ ⅛	65½
12	Westingh Air (1)	31	29	30¼	......	30
90	Westingh El & M	44⅝	42⅜	44⅝	— ¼	44½
.60	Westingh El 1 pf (3½)	85	85	85	+ 1	85
1	Wheel Stl pf	49	49	49	— 1¼	48
1	White Rk M Sp (2)	28½	28½	28½	— ⅜	27½
1	White Sew M pf	9½	9½	9½	— ⅛	8½
1	Wilcox O & G	3⅜	3⅜	3⅜	+ ⅛	3½
6	Wilcox-Rich A (2½)	26	26	26	— ⅜	25⅛
7	Wilson & Co	7¼	6¾	6¾	— ⅜	7
4	Wilson A	17⅛	16½	16½	— ½	16½
5	Wilson pf	50	48	50	— 3	49¾
50	Woolworth (2.40)	39	38⅜	38¾	+ ⅛	38¾
5	Worth P & M	27½	26⅞	27½	+ ½	27
.20	Wright Aero	16	16	16	— 1	15
4	Wrigley Jr (3)	52⅝	52¼	52¼	......	51
	Y					
40	Yell Trk & C	6½	6	6½	+ ⅛	6⅜
35	Youngst Sh & T	25½	23⅞	24⅞	— ⅞	25
	Z					
7	Zonite Prod	6¾	6⅝	6¾	......	6⅝

XD—Ex-dividend. EX—First sale since ex-dividend date or dates. XR—Ex rights. (a) Plus extras. (b) Including extras. (d) Payable in scrip. (e) Paid last year. (f) Payable in stock. (g) Paid so far this year. (h) Cash or stock. (k) Accumulated dividend paid this year. (m) Also extra cash or stock dividend paid since January 1.

Cotton Renews Advances on Better Demand

December Sells at 9.35 as General Market Rises 17 to 23 Points.

New York, Sept. 6 (AP).—Cotton recovered a good part of yesterday's decline today. Business was not active, but offerings were light, and prices advanced on covering and a scattering demand promoted by unfavorable features in the weather and crop news and rallies from an early decline in the grain market.

December contracts sold up from 9.13 to 9.39 and closed at 9.35, with the general market closing steady at net advances of 17 to 23 points.

The opening was barely steady. Some buying on steady Liverpool cables on heavy Eastern belt rains was supplied by overnight selling orders which came partly from the South. Offerings were much lighter than yesterday, however, and, after some little irregularity, prices steadied on trade buying and covering combined with a scattering demand which became more active after publication of the weekly weather report, and smaller private end-August crop indication figures. The bulge encountered some Southern selling.

Offerings Are Light.

But offerings from that source were comparatively light, and a considerable demand was noted for May contracts in the late trading. This was reported to be connected with operations in seed loan cotton or cotton contracts. These purchases were estimated by local observers at about 15,000 bales. Closing quotations were within 3 or 4 points of the best.

Four more private, end-August crop reports were issued, ranging from 11,080,000 up to 12,512,000 bales and averaging 11,615,000 bales. These reports were below the average of recent private reports and led to some talk of a possible reduction in the next Government estimate.

Exports today, 30,418, making 631,893 so far this season. Port receipts, 38,026. U. S. port stocks, 3,013,433.

Difference in Estimates.

Of the private end-August condition figures which appeared during the past several days, the lowest crop indication shown was 11,080,000 and the highest, 13,033,000 bales, or a difference between the high and low figures of nearly 2,000,000 bales, while there has been a considerable variation in private reports on indicated acreage for harvest.

The Government report is scheduled for publication on Friday. Today's weekly weather reports said that temperatures had averaged near normal in the cotton belt, but there were frequent showers and much cloudy weather, making rather an unfavorable week.

Some of the buying here toward the close was thought to be in anticipation of crop complaints following heavy rains in the Eastern belt.

Futures Price Range.

	High.	Low.	Last.
October	9.18	8.93	9.15@9.16
December	9.39	9.13	9.35@9.36
January	9.44	9.20	9.44
March	9.65	9.38	9.61
May	9.82	9.56	9.80
July	9.94	9.69	9.94

Cottonseed Oil.

Bleachable cottonseed oil continued its decline today under scattered liquidation in the December and March position, promoted by easiness in crude oil, hogs and lard. The close was easy at net declines of 8 to 11 points, with sales estimated at 27 contracts. Bleachable spot closed at 4.75; September, 4.68; December, 4.97; January, 4.99; March, 5.09.

Waynesboro Council Makes Appointments

Waynesboro, Va., Sept. 6 (Spl.). City council last night named Frank M. White to the school board, to replace G. H. Harmon whose term expired on September 1. He had served more than twenty years.

Felix E. Edmunds was elected assistant trial justice for Waynesboro, succeeding Powell J. Charlton who resigned to enter the University of Virginia law school. Mayor W. H. Gardner and City Manager I. G. Vass were named delegates to the meeting of the Virginia League of Municipalities at Danville, September 27 and 28.

Russian Labors in Canada.

Montreal (U.P.).—Alexander Kroskin, former officer in the Imperial Russian army, has been discovered working here as a laborer for $3.50 a day.

HOME OWNERS' LOAN CORPORATION
BONDS
Pursuant to the established policy of this firm of endeavoring to efficiently serve the public, we have information available in regard to the Bonds of the HOME OWNERS' LOAN CORPORATION. These Bonds are an essential part of the "NEW DEAL," and we consider them an excellent investment. We shall be pleased to answer any and all inquiries to the best of our ability, and there is no obligation incurred on your part in consulting with us, as we offer this service entirely gratis.
Call, Write or Phone
CAPITAL CITY COMPANY
Southern Building
Washington, D. C.
Telephone District 1268

DAY AND NIGHT
RANSDELL INC
POtomac 6420123
PRINTING SERVICE

A. T. & T. Gains In July Income On '32 Period

Gross Totals $7,700,538; Net Operating Return Is $1,337,463.

New York, Sept. 6 (AP).—The American Telephone & Telegraph Co. today reported larger income for July than a year ago. Gross was $7,700,538 against $6,463,718 in July, 1932, while net operating income of $1,337,463 compared with $335,058. The report covers operating activities only and excludes such income as dividends and interest.

Directors of General Mills, Inc., announce the declaration of the regular quarterly dividend of $1.50 per share upon preferred stock of the company, payable October 1, 1933, to all preferred stockholders of record at the close of business September 14, 1933.

Directors of Tri-Continental Corporation have declared the regular quarterly dividend of $1.50 on the $6 cumulative preferred stock, payable October 1 to stockholders of record September 16.

Burroughs Adding Machine Co. had net profit of $455,902 for the six months ended June 30, equal to 9 cents a share. This compares with $401,148, or 8 cents a share, in the corresponding period of 1932.

Local Produce.

(By the United States Bureau of Agricultural Economics.)
(Prices paid shippers f. o. b. Washington.)

Eggs.

Current receipts, 16@18; hennery whites, 22@26; Government graded and dated white eggs: U. S. extras, large, 30; U. S. extras, mediums, 27; U. S. standards, 27.

Butter.

One-pound prints (93 score), 26; tub, 25; one-pound prints (92 score), 25; tub, 24; one-pound prints (90 score), 24; tub, 23.

Live Poultry.

Fowl: Colored, 11@14; Leghorns, 8@9; roosters, 6@7; fryers, Rocks, 3 pounds up, 16@18; broilers, under 3 pounds, 14@16; Reds and mixed colors, 13@14; Leghorns, 13@14.

Dressed Poultry.

Chickens, Plymouth Rocks, 18@21; mixed colored, 16@18; Leghorns, 14@17; hens, mixed colored, 17; Leghorns, 13@14; roosters, 9@10; squabs, dozen, 11 to 12 pounds, per pound, 25@30; Long Island ducks, 14@15.

Meats.

Beef, 10½; veal, 11; lamb, 16; pork loins, fresh, 15; frozen, 12; fresh hams, 13; smoked hams, 14; strip bacon, 15; lard, 9; compound, 8.

Live Stock.

Hogs, light, 4.00@4.40; medium, 4.20@4.50; heavy, 3.75@4.40; pigs, 2.50@4.00; roughs, 1.50@2.85; calves, 3.00@6.50; lambs, 3.00@6.00.

Fruits.

APPLES—Supplies, liberal; demand, light; market, steady. Virginia, Northwestern Greenings, U. S. No. 1, 2½ inches minimum, 1.00; U. S. No. 1, 2¼ inches minimum, .75; U. S. No. 1, 2½ inches minimum, McIntosh, fair condition, 65@75; Delicious, U. S. No. 1, 2¼ inches minimum, 75@90; U. S. No. 1, 2½ inches minimum, 1.00@1.25; U. S. No. 1, 2½ inches minimum, Winter Bananas, 65@75; Pennsylvania, U. S. No. 1, 2½ inches minimum, McIntosh, poor color, 1.00; Rambos, U. S. No. 1, 2½ inches minimum, 1.25. New York, U. S. No. 1, 2½ inches minimum, Oldenburgs, 85@1.00.

GRAPES—Eastern stock; truck receipts light; supplies light; demand moderate; market steady. Eastern Shore Maryland, 2-quart climax baskets, U. S. No. 1, table Concords and Niagaras, 10; Western stock, supplies light, demand light, market slightly stronger. California, lugs, Thompson seedless, 1.75.

PEACHES—Truck receipts, moderate; supplies, moderate; demand, light; market, steady. New York, bushel baskets, Elbertas, U. S. No. 1, 2½-inch minimum, fair condition, 1.50; New Jersey, bushel baskets Elbertas, U. S. No. 1, 2½-inch minimum, best, 2.00; fair condition, 1.50@1.75; poor condition, 1.00@1.25; 6s, Hales, large size, 2.00; poor condition, 1.50.

CANTALOUPES—Supplies, moderate; demand, light; market, steady. Colorado, Hales Best and Perfectos and Pink Meats, standard flats, 12s and 15s, 75; jumbo flats, 8s to 12s, 85@1.00.

PEARS—Eastern stock: Supplies, light; demand, light; market, steady. New York, 2-inch minimum, bushel baskets, Bartletts, 1.75; Clapp Favorites, 1.50; fair condition, 1.25; bushel baskets, Seckels, 1¾-inch minimum, 75@1.00. Western stock: Supplies, light; demand, moderate; market, steady. California, boxes, Bartletts, extra fancy, 3.00.

WATERMELONS—Supplies, moderate; demand, light; market, about steady. Virginia, boat receipts, bulk, per 100 melons, Tom Watsons and Thurmond Grays, selects, 12.50@20.00; primes, 8.00@10.00; culls, 5.00@6.00.

FIGS—Supplies, light; demand, light; market, steady. Virginia, 32-quart crates, 1.50@3.00, according condition.

DAMSONS—Supplies, light; demand, moderate; market, steady. Virginia, 12-quart climax baskets, 75.

PINEAPPLES—Supplies, light; demand, light; market, steady. Cuba, crates, wide range in condition, 5.00; poor condition, 1.00@2.00.

HONEYDEWS—Supplies, light; demand, light; market, steady. California, standard crates, 6s and 8s, 1.75@2.00; North Carolina, truck receipts, standard crates, 6s, very few sales, 1.00.

AVOCADOS—Supplies, moderate; demand, light; market, steady. Florida, boxes, mostly around 1.00.

PLUMS—Supplies, light; demand, light; market, steady. Washington; ½-bushel baskets, U. S. No. 1, Italian, 1.65; New York, truck receipts, ½-bushel baskets, overripe, poor condition, 50@75.

Vegetables.

SPINACH—Supplies, very light; demand, moderate; market, steady. New York, bushel baskets, 1.00.

BROCCOLI—Supplies, light; demand, light; market, steady. New Jersey, crates, 8 bunches, 1.65@1.90.

EGGPLANT—Supplies, light; demand, light; market, steady. Bushel baskets, 40@50.

CELERY—Supplies, moderate; demand, light; market, steady. New York, 2-3 crates, washed, 5-6 dozen, 2.75; ½ crates, washed, 3-3½ dozen, 2.25.

CABBAGE—Supplies, light; demand, light; market, steady. New York, 80-lb. sacks, domestic round type, 1.25@1.35.

POTATOES—Supplies, moderate; demand, moderate; market, weaker. New Jersey, 100-lb. sacks, Cobblers, U. S. No. 1, 2.40@2.50; Pennsylvania, 100-lb. sacks, Cobblers, poorly graded, 2.25; Long Island, 100-lb. sacks, Cobblers, U. S. No. 1, 2.50; 150-lb. sacks, 3.75.

SWEET POTATOES—Supplies, moderate; demand, light; market, steady. North Carolina, bushel baskets, Jersey type, U. S. No. 1, mostly around 75.

LETTUCE—Western stock: Supplies, moderate; demand, moderate; market, steady. California, Western crates, iceberg type, 4-5 dozen, 4.50@4.75; Colorado, Western crates, iceberg type, 4 dozen, 3.75; 5 dozen, 4.00@4.25. Eastern stock: Supplies, light; demand, light; market, steady. New York, Eastern crates, Big Boston type, 2 dozen, fair condition, 50@75.

ONIONS—Supplies, moderate; demand, light; market, weak. 50-lb. sacks, yellows, U. S. No. 1: New York, 90@1.00; Michigan, 1.00@1.10. California, 50-lb. sacks, whites, U. S. No. 1, 1.50.

PEAS—Supplies, light; demand, light; market, steady. Bushel hampers, Telephones: Colorado, 2.40@2.50; Idaho, 2.50@2.65.

PEPPERS—Demand light; market steady. Nearby sections, bushel baskets, green, 25@50.

OKRA—Supplies, moderate; demand, light; market, steady. North Carolina, ½-bushel hampers, large size, 50; bushel hampers, small size, 1.50; large size, 1.00; 12-quart climax baskets: Tennessee, large size, 50; Maryland, small size, 65@75; large size, 35@50.

TOMATOES—Supplies, moderate; demand, moderate; market, slightly stronger. Nearby sections, bushel baskets, 50@1.00.

SNAP BEANS—Supplies, moderate; demand, light; market steady. New Jersey, bushel hampers, green, flat type, 75@90; poor condition, 25@50.

LIMA BEANS—Supplies, very light; demand, moderate; market, steady. Eastern Shore, Maryland, bushel hampers, fair condition, 2.25@3.00.

SQUASH—Supplies, moderate; demand, light; market, dull. Nearby sections, bushel baskets, white, 35@50; Hubbard, 75.

CARROTS—Supplies, moderate; demand, light; market, steady. Western lettuce crates, bunched: California, 3.00@3.25; Colorado, 2.75@3.00; Pennsylvania, bushel baskets, cut, washed, 90@1.00.

BEETS—Supplies, light; demand, light; market, steady. Nearby sections, 2@3 per bunch.

KALE—Supplies, light; demand, light; market, steady. Maryland, bushel baskets, 35@50, according to condition.

GREEN CORN—Supplies, moderate; demand, light; market, steady. Nearby sections, 10@15 per dozen.

CUCUMBERS—Supplies, light; demand, light; market, steady. New York, bushel baskets, U. S. No. 1, 1.00; unclassified, 75@80.

CAULIFLOWER—Supplies, light; demand, light; market, dull. Colorado, pony crates, 1.85.

Transactions on N. Y. Curb Market

Total stock sales today, 262,000 shares; year ago, 377,828 shares. Total bond sales today, $2,500,000; year ago, $4,171,000.

Sales in hundreds.		High	Low	Close
	A			
1	Acme Wire vtc	10¼	10¼	10¼
.50	Ala Gt Sou	47½	47½	47½
21	Allied Mills	12⅞	12½	12⅞
3	Alum Co Am	74	71½	74
1	Alum C Am pf (1½)	72	72	72
1	Alum Ltd	44	44	44
1	†Am Beverage	2½	2½	2½
1	Am Cap pf	14½	14½	14½
3	†Am CitP&LB(.15g)	3½	3⅜	3½
1	Am C Pow A	⅛	⅛	⅛
1	Am C Pow B	⅛	⅛	⅛
16	Am Cyan B	13¼	12¾	13¼
1	Am & Fgn P war	6⅞	6⅞	6⅞
3	Am Founders	1¼	1¼	1¼
33	Am Gas&El (1a)	27⅝	26	27¼
2	Am Invest	4⅝	4⅝	4⅝
25	Am Light&T (2)	18¼	17	17
13	†Am Maracaibo	1⅛	1⅛	1⅛
27	Am Sup Power	4½	4⅜	4⅜
2	Am Sup P 1 pf (6)	69½	69½	69½
9	Anch Post F	2⅜	2⅜	2⅜
1	†Arctur Rad Tube	1⅛	1⅛	1⅛
1	Ark Nat Gas	2¼	2¼	2¼
22	Ark Nat Gas A	1⅛	1⅛	1⅛
.20	Ark P&Lt pf (2.32)	36	35	35
2	Armstrong Ck	20	20	20
2	As El Ind (.092g)	4⅜	4⅜	4⅜
10	†As G&EL A	1⅛	1	1
2	As G&E pf	4⅝	4½	4½
1	As G&E war	⅛	⅛	⅛
2	As Tel Ut	½	½	½
44	Atlas Corp	13⅛	12⅞	13⅛
7	Atlas Corp war	6⅛	6¼	6⅜
	B			
2	Baldwin Bond rts	9	9	9
10	†Bellanca Airc vtc	6½	6¼	6½
2	†Blue Rid cv pf(3h)	33	33	33
2	Braz T&L	13½	13½	13½
1	†Brillo Mfg (.60)	6⅞	6⅞	6⅞
1	Bristol Myers	35	35	35
1	Br Am Tb B (.543g)	25⅝	25⅝	25⅝
5	Brit Celan	3⅜	3⅜	3⅜
.25	Brown Co pf	9	9	9
1	Buf N&EP pf (1.60)	17	17	17
2	Burma Ltd (.055g)	3½	3½	3½
1	Butler Bros	4⅝	4⅝	4⅝
	C			
4	Cab & Wire B	⅝	⅝	⅝
14	Can Ind Alc A	17	16½	16⅝
6	Can Ind Alc B	15⅝	15	15⅝
6	Can Marc Wire	3	2⅝	2⅝
38	Carib Syn	6¼	5⅝	6¼
1	Carnation	15⅝	15⅝	15⅝
.40	Caro P&L 6% pf(3)	39½	39	39½
5	Carrier Corp	12	11⅝	12
.50	Celanese pf (7)	84½	84½	84½
4	Celanese 1st pf (9g)	103½	101½	103½
1	Celluloid	11½	11½	11½
1	CenHudG&Evtc(.80)	11⅝	11⅝	11⅝
2	Cen & SW Ut	2¼	2¼	2¼
4	Cen St El	2¼	2⅛	2¼
1.50	Chesebro (5b)	115	114	115
.20	Childs pf	19	19	19
177	Cities Service	3	2⅞	3
1	Cit Serv pf	15½	15½	15½
5	Claude Neon Lts	1⅛	1⅛	1⅛
1	Club Aluminum	½	½	½
1	†Colon Oil	2⅝	2⅝	2⅝
2.25	Colum G&Ecv pf(5)	106	105	106
7	Colum O&G vtc	1⅛	1⅛	1⅛
10	Comwlth Edis (4)	55	53	54
12	Comwlth & So war	½	½	½
.50	Comm Pw&Lt 1st pf	8¼	8¼	8¼
2	†Cons Aire	10⅝	10¼	10⅝
4	ConsG&E Balt(3.60)	59	57⅞	57⅞
2	†Cons Thea vtc	1⅜	1¼	1⅜
1	†Cooper-Bess	5⅜	5⅜	5⅜
67	Cord Corp (.30g)	11⅛	11⅛	11⅛
1	Cosden Oil cod	3⅜	3⅜	3⅜
2	Courtaulds (.138g)	9⅝	9⅝	9⅝
14	Creole Pet	8	7⅝	7⅞
7	†Gresson Gold (.04)	⅞	⅞	⅞
6	†Crown C Pet	1⅛	1	1
20	Crown C Intl A	7⅛	6¾	7⅛
8	†Cusi Mex	¾	½	½
	D			
2	Darby Pet	5¼	5	5¼
2	Detroit Aircraft	½	½	½
29	Dist Co Ltd (.18g)	19	18⅝	18⅞
39	Dist Corp Seagr	26⅛	25⅜	26⅛
3	Dow Chem (2)	71	69	69
2	†Driver-Harris	15⅛	14⅞	14⅞
1	Duval Tex	4	4	4
	E			
1	Eagle Pich Lead	6⅝	6⅝	6⅝
6	East Gas&F (.15g)	9½	9½	9½
2.50	East Util As (1)	18	17⅞	17⅞
1	East Ut Asso cv	4⅛	4⅛	4⅛
1	Economy Groc Strs	25⅝	25⅝	25⅝
1.20	Ed Elec Bos (10)	163	163	163
214	El Bond&Sh (6%f)	24	22⅝	23⅞
3	El Bond&Sh pf (6)	49½	48½	49½
2	El Bo&Sh 5 pf (5)	42	41	42
2	El Pow As (.30g)	6⅝	6⅝	6⅝
2	El Pow As A (.30g)	6⅝	6⅝	6⅝
.50	El P & L 2d pf A	15⅞	15⅞	15⅞
.50	Emp G & F 7 pf	14½	14½	14½
8	Equity Corp	2⅜	2¼	2⅜
2	†Europ El A (.40)	8	8	8
2	Europ El deb rts	1	1	1
1	Evans Wallo	4½	4½	4½
2	†Ex-cello A & T	4⅜	4⅜	4⅜
	F			
3	†Fairchild Av A	4⅞	4⅜	4⅞
2	†F E D Corp	7	7	7
12	†Fidelio Brew	3½	3	3½
.30	F Nat St 1 pf (7)	114¾	114	114¾
24	Fisk Rub	7⅛	6⅞	7⅛
.50	Fla P & L 7 pf	17	17	17
3	Ford M Can A	17	17	17
.25	Ford M Can B	17	17	17
28	Ford Mot Ltd	5⅞	5¼	5⅝
	G			
4	Gen Alloys	2¼	2	2¼
1	†Gen Aviation	8⅞	8⅞	8⅞
3	Gen Rayon A	3	3	3
3	Gen Th Eq cv pf	⅝	⅝	⅝
2.25	Gen T & Rub	91	89	89
.75	Georgia P pf (6)	49	48½	49
19	Glen Alden	18⅝	17⅞	17⅞
1	Godchaux Sug B	7⅛	7⅛	7⅛
15	†Gold Seal Elec	[illegible]	[illegible]	[illegible]
55	Goldfield C (.05g)	[illegible]	[illegible]	[illegible]
4	Gorh Mfg vtc (1g)	27	26½	27
1	G Rap Varn (.05g)	7⅛	7	7⅛
4	Gt Atl & P hv (7b)	140	140	140
.30	Gt A&P 1st pf (7)	124	123½	123½
1	†Groc Str vtc	1	1	1
3	Gulf Oil Pa	58½	57⅛	58½
	H			
120	†Hir Walker	44⅝	42⅝	44
16	†Hir Walker pf (1)	14	14	14
7	†Holling G (.75b)	10	9⅞	10
2	Horn & Hard (2)	22½	22½	22½
.25	Horn & Hard pf (7)	[illegible]	[illegible]	[illegible]
5	†Hudson Bay M&S	8⅜	8⅜	8⅜
4	Humble Oil (2)	84	83½	83½
2	†Hygrade Fd	4⅜	4⅜	4⅜
	I			
9	Imp Oil Can (½)	13¾	13½	13¾
3	Imp Tob Brit (.45g)	24½	24½	24½
6	Imp T Can(.52½b)	10¼	10⅛	10⅛
1	†Int Mining	9	9	9
25	Internat Pet (1.12)	18½	18	18½
1	†Ital Superpow A	1¾	1¾	1¾
	K			
7	Kirby Pet (.10g)	1½	1⅛	1¼
2	Kirkl Lake G M	⅝	⅝	⅝
6	†Kreuger Brew	17¼	17¼	17¼
	L			
20	Lake Sh M (2½b)	45	44	45
1	Lehigh C&N (.40)	9	9	9
5	Life Savers Corp	17¾	17	17¾
2	Lone Star Gas(.64f)	8⅜	8½	8½
2	Long Island Lt	9½	9½	9½
.25	Long Is L pf B (6)	53	53	53
10	†Louis L & E	1⅞	1¾	1¾
	M			
23	†Mavis Bott A	1½	1⅜	1⅜
4	†Mead John (3)	48	48	48
11	†Memphis N Gas	5½	4⅞	5½
4	Michigan Sug	2½	2	2
2	Mid St Pet A vtc	2¼	2¼	2¼
3	Mid West Util	⅛	⅛	⅛
2	Molybdenum vtc	4½	4½	4½
1	Mount Prod (.80)	5⅝	5⅝	5⅝
.10	Mount Sta T&T(8)	106¼	106¼	106¼
	N			
2	Nat Am Co	⅝	⅝	⅝
2	†Nat Avia	12⅞	12½	12½
59	†Nat Bellas Hess	3	3	3
2	Nat Bd & Sh (1)	35	35	35
5	†Nat Investors	2⅜	2¼	2⅜
4	Nat Leather	1⅛	1⅛	1⅛
.50	Nat P&L 6% pf (6)	58	58	58
3	Nat Service	¾	¾	¾
4	Nat Stl war	7¼	6⅝	6⅝
19	Nat Sug Ref (2)	38½	38½	38½
2	Nat Trans (.75)	8	7⅞	7⅞
3	†Nat Un Rad	1	1	1
11	New Bradford	1⅜	1¼	1⅜
.50	N Eng T&T (8)	95½	95½	95½
6	N J Zinc (2)	53⅞	50	53⅞
14	†Newmont Min	46⅛	44¼	46½
6	NY Shipbd Fd (.40)	18⅝	18⅝	18⅝
3	NY Steam (2.20)	33⅞	33⅞	33⅞
.25	NY Tel 6½ pf(6½)	117¼	117¼	117¼
10	Niag Hud Pow	8⅝	8⅛	8⅛
17	Niag Hud A war	¾	⅝	⅝
6	Niag Sh Md B (.20)	4⅞	4½	4⅞
2	Niles-Bem-P	11½	11½	11½
1	Noma Elec	1⅜	1⅜	1⅜
1	Nor Pipe L (½)	5⅜	5⅜	5⅜
2	†Novadel-Ag (5)	53⅝	53½	53⅝
	O			
7	†Ohio Cop	⅛	⅛	⅛
3	†Overseas Sec	4	4	4
	P			
1	†Pan-Am Airways	56	56	56
37	Pantepec Oil	2¼	1½	2⅛
2	Parke Davis (1)	23	23	23
3.50	Parker Rust-Pr (3)	64⅝	62	64⅛
48	Pennroad	3⅜	3⅛	3⅛
1	Pa Wat&Pow (3)	51⅛	51⅛	51⅛
12	Philip Morris Cons	4	3⅜	4
5	Philip Mor A (1¾)	26⅛	24⅛	26⅛
2	†Phoenix Sec	1⅛	1	1⅛
4	†Phoenix Sec pf	25	25	25
37	†Pioneer Gold (.60)	12⅛	11⅞	12⅛
1	Pitney-Bowes	4⅞	4⅞	4⅞
2.50	Pitts Pl Gl (.60)	37⅞	37	37
1	†Pratt & Lam (½)	16	16	16
10	Premier Gold (.12)	1¼	1⅛	1¼
24	Prod Roy	¾	¾	¾
1	†Propper McCall	2⅛	2⅛	2⅛
	Q			
.10	Quaker Oats (5b)	132	132	132
	R			
4	Rwy&Util Inv A	1	1	1
1	Relian Intl A	2½	2⅛	2⅛
3	Repub Gas	½	½	½
1	Raybarn Inc	1⅞	1⅞	1⅞
2	†Roan A Cop	26⅛	26⅛	26⅛
2	†Roosevelt Fd	1⅛	1½	1⅛
3	Ryan Cons	2¼	2	2¼
	S			
2	†St Anth Gold	⅝	⅝	⅝
10	St Regis Pap	4⅜	4⅜	4⅜
2	Schiff Co (1)	15½	15½	15½
1	Schulte R Est	⅛	⅛	⅛
1	Sec Allied nv	15	15	15
2	Segal Lock	⅞	⅞	⅞
4	†Selected Indus	2½	2	2⅛
1	†SelInd(al ctf)(5½)	56¼	55½	55½
1	†Sentry S Con	⅛	⅛	⅛
1	†Seton Leather	11⅛	11⅛	11⅛
2	†Shenandoah pf	19	19	19
2	†Sherwin-Wms (1)	42	41	42
.30	Singer Mfg (6)	132	130	130
1	Smith Corona vtc	3½	3½	3½
9	So Am G&Pl	2⅛	2⅜	2⅞
3	So Penn Oil (.80)	18⅛	17⅞	18⅛
8	So Cld Cpf (1.37½)	17⅝	17⅝	17⅝
1	†Southland Roy (.20)	5½	5½	5½
21	St Oil Ind (1)	31¼	31	31¼
9	St Oil Ky (1)	17⅛	16⅞	17⅛
1	St Pow & L pf (7)	36⅛	36⅛	36⅛
13	†Strand Sil-Lead	⅛	¼	¼
4	†Starrett	1⅜	1¼	1½
1	†Starrett pf	2⅜	2⅜	2⅜
9	Sterling Prod	55	54	54⅞
1	†Stutz Mot Am	8½	8½	8½
3	Sunray Oil	1	1	1
31	Swift & Co	17⅝	17½	17⅝
6	Swift Int (2)	26½	25⅝	25⅝
	T			
35	Tastyeast A	1⅛	1⅛	1⅛
3	Technicolor	7½	7½	7½
46	†Tech-H G (.60)	6⅞	6½	6⅞
1	†Texon Oil (.60)	8⅞	8⅞	8⅞
1	†Trans-Lux	2⅛	2⅛	2⅛
1	Tri-Cont war	2⅝	2⅝	2⅝
3	Tubize Chat	17⅛	16½	17⅛
1	Tubize Chat A	27	27	27
2	†Tung-Sol Lamp	5⅛	4⅞	5⅛
	U			
.25	UnAirc&Trpt(3)XW	50	50	50
2	†Unit Carr Fast	7	7	7
1	Unit Chem	2⅜	2⅜	2⅜
6	Unit Corp war	2⅜	2⅜	2⅜
[illegible]	Unit Drug	7⅞	7⅞	7⅞
18	†Unit Dry Docks	2⅛	1⅞	1⅞
1	Unit Elec Svc	2¼	2¼	2¼
43	Unit Founders	1⅝	1½	1⅝
18	United Gas	4	3⅞	4
41	Un Lt & Pow A	5	4⅝	4⅝
1	Un Lt & P cv pf	18½	18½	18½
67	Un Molasses Ltd	2⅝	2⅝	2⅝
.50	Unit Shoe M (2½)	55½	55½	55½
1	†U S & Int Sec	1⅜	1⅜	1⅜
2	†U S & I Sec pf	54½	54½	54½
1	U S Elec Pow	¾	¾	¾
1	†U S Finish	2⅜	2⅜	2⅜
.75	U S Play Cd (1)	20	19½	19½
3	Unit Stores vtc	¾	¾	¾
1	Unit Verde (.40)	3⅛	3⅛	3⅛
2	†Utility Equities	2¼	2¼	2¼
1.50	Util Equit pf (3½)	43	42	42
1	Util Pow & Lt	1⅜	1⅜	1⅜
1	Ut P & Lt B ctf	3	3	3
2	Utility & Ind	2	2	2
	V			
6	Venezuelan Mex Oil	8¼	7⅜	8¼
3	†Venezuelan Pet	1	1	1
4	Vick Chem	27⅝	27½	27⅝
	W			
17	†Watson (J W)	1	1	1
2	†Wenden Cop	⅛	⅛	⅛
1	†Wil-Low Caf	2½	2¼	2¼
2	†Woodley Pet	2½	2½	2½
171	Wright Harg (.25b)	7½	7	7⅜
	Y			
4	†Yukon Gold	⅝	⅝	⅝

DOMESTIC BONDS.

Sales in hundreds.		High	Low	Close
	A			
4	Ala Pow 5 '46	84¼	83	83
6	Alumin Co 5 '52	98⅞	98½	98¾
1	Am Com P 5½ '53	5	5	5
13	Am G & E 5 2028	77¼	76	76
1	Am G & Pow 6 '39	34⅞	34⅞	34⅞
7	Am G & Pow 5 '53	28⅛	28	28⅛
21	Am P & L 6 2016	56⅞	55⅝	55⅞
8	Am Roll M 5 '48	72½	71½	72
64	Am Roll M 4½ '33	101⅛	100¼	101¼
33	Am R M 4½ '33ctfs	101	100	100¼
2	Am Seat 6 '36	48½	48½	48½
13	Appal El Pow 5 '56	87⅝	87	87⅝
2	Appal Pow 5 '41	103	103	103
1	Ark P & L 5 '56	67	67	67
10	As Elec 4½ '53	32	31½	32
3	As G&E 5½ '38in ct	17	16	17
9	As G & E 5 '50	16	15⅝	15⅝
2	As G & E 5½ '77	18¼	18⅛	18⅛
59	As G & E 5 '68	15⅛	15	15
44	As G&E 4½ '49 C	14½	14	14½
5	As Tel Ut 5½ '44C	12½	12½	12½
8	As T&T 5½ '55 A	41⅛	40⅛	40⅛
5	Atlas Plyw 5½ '43	49½	49½	49½
	B			
74	Baldw Loc 6 '38ww	114¼	112	114
30	Baldw Loc 6 '38xw	76	75½	75½
3	Bell T Can 5 '57 B	101⅝	101⅛	101⅛
3	Bell T Can 5 '60 C	101⅞	101⅛	101⅜
1	Birming Gas 5 '59	53⅛	53⅛	53⅛
1	Bost C Gas 5 '47	104	104	104
2	Broad Riv P 5 '54A	40⅞	40	40⅞
2	Bklo G El 5 '39	105⅜	105⅜	105⅜
	C			
10	Can N R Eq 7 '35E	101¼	101	101
1	†Cap Ad 5 '53 Aww	75	75	75
6	Caro P & L 5 '56	65	65	65
4	Cedar Rap M 5 '53	100⅛	100¼	100⅛
4	Cen Ariz L&P 5 '60	85½	85½	85½
1	Cen Ill PS 5 '56 E	64	64	64
4	Cen Ill PS 4½ '67F	59	58½	58½
5	Cen Oh L&P 5'50A	65	65	65
23	Cen P & L 5 '56	49½	47½	49½
3	Cen Pow 5 '57 D	57⅝	56	56
10	Cen St El 5½ '54	47⅛	46	46
5	Cen St El 5 '48	46	46	46
2	Cen St P&L 5½ '53	42	41	42
4	Chi Dist E 4½ '70A	70	69	70
2	Chi Pn Tool 5½ '42	59	59	59
18	Chi Ry cod 5 '27	58⅛	56¼	57⅞
15	Cities Ser 5 '66	34⅞	33⅞	33⅞
36	Cities Ser 5 '50	34	33⅞	33⅞
6	Cities S Gas 5½ '42	84	83⅛	83⅛
1	Cit S G Pipe 6 '43	67	67	67
2	Cit S P & L 5½ '49	34½	34⅛	34½
8	Cit S Pow 5½ '52	33⅞	33½	33⅞
3	Clev E Ill 5 '39	104⅛	104	104⅛
2	Clev E Ill 5 '54 A	107¼	107¼	107¼
3	Comw'l Ed 5 '34 B	101	100⅞	100⅞
13	Comw'l Ed 4½'56C	92	91⅞	92
1	Comw'l Ed 4½'57D	92⅛	91	92⅛
1	Comw'l Ed 4½'60E	92	92	92
29	Comw'l Ed 4 '81 F	80⅛	80	80⅛
27	Comw'l Ed 5½ '62G	101¼	101	101
19	Comw'lSub 5½ '48A	73⅛	72⅞	73⅛
5	Commun P&L 5 '57	47⅛	46	46
20	Conn L&P 4½ '56C	104⅛	104⅛	104⅛
5	Conn Riv P 5 '52A	99⅞	99⅞	99⅞
1	Con GEL&P 4½ '35	103	103	103
11	Con GEL&P Ba 4'81	98⅝	98½	98⅝
3	Con Gas Ut 6½'43A	10⅛	10⅛	10⅛
3	ConGasUt 6 '43A	39	38	38
32	Consum P 4½ '58	101¼	101	101¼
14	Cont G&E 5 '58 A	48⅛	47	47⅛
7	Cudahy P 5½ '37	99	99	99
3	Cudahy P 5 '46	103⅛	103	103
6	Cumb CP&L 4½'56	88	88	88
	D			
1	Dallas P&L 6 '49A	106⅛	106⅛	106⅛
3	Dall P & L 5 '52 C	103	103	103
11	Dayton P&L 5 '41	105	104⅝	105
3	Del El Pow 5½ '59	80	78	80
10	Det C Gas 6 '47A	90	90	90
11	Det C Gas 5 '50 B	82¼	82	82¼
	E			
10	Ed El Ill B 5 '35	102⅜	102¼	102⅜
10	Ed El Ill 5 '34	102⅞	102⅝	102⅞
1	El Paso El 5 '50 A	79	79	79
4	El P & L 5 2030	61⅛	60⅝	61⅛
3	Elmira WL&RR 5'56	61½	60½	61½
1	Empire Dis E 5 '52	54	54	54
10	Emp O & R 5½ '42	47⅞	47⅞	47⅞
5	Erie Ltg 5 '67	90⅞	90½	90⅞
	F			
5	Fairb Morse 5 '42	72	71	71
2	Fed Water 5½ '54	32	31⅞	31⅞
8	Fstone Tire 5 '42	92	91⅞	91⅞
2	Fla P & L 5 '54	61	61	61
2	Fla P 5½ '79A	63⅛	63	63⅛
	G			
11	Garr E&G 5 '34 A	47	47	47
3	Gatin P 5 '56	76	75⅞	75⅞
3	Gatin P 6 '41	68⅞	68⅞	68⅞
2	Gatin P 6 '41B	68⅞	68⅞	68⅞
1	Gen Mot Ac 5 '35	103⅛	103⅛	103⅛
2	Gen Pub Ut 6½ '56	33⅛	33⅛	33⅛
9	GenRefract 6'38 ww	102	101½	101½
1	Gen W Wk 5 '43A	52	52	52
29	Geo Pow 5 '67	70⅞	68⅝	70⅞
5	†Gobel(A) 6½ '35A	78⅛	78	78
2	Godchaux S 7½'41	99	99	99
1	Grand Trunk 4 '50	74	74	74
2	Gulf Oil Pa 5 '47	100⅛	100⅛	100⅛
17	Gulf Oil Pa 5 '37	101⅛	101⅛	101⅛
4	Gulf St Ut 5 '56 A	76	76	76
	H			
3	Hackens Wat 5 '38	103⅛	103⅛	103⅛
1	Hall Pr 5½ '47A	68⅞	68⅞	68⅞
8	Hous Lt&P 4½ '61E	92⅛	92⅛	92⅛
7	†Hudson Bay 6 '35	113¼	112	112
7	†Hygrade Fds 6'49A	58	57⅛	57⅛
	I			
5	Ill Cen 4½ '34	78¼	78¼	78¼
10	Ill P&L 5 '56 C	57	55½	56
9	Ill P&L 5½ '57	49½	48⅛	48⅛
4	Ill P&L 6 '53 A	62	61	61½
6	Ill P&L 5½ '54 B	60	60	60
2	Ind & Mich 5 '55	92	92	92
2	Ind El 6½ '53 B	75	74½	75
4	Ind E 5 '51 C	64¼	64¼	64¼
4	Ind Svc 5 '50	29¼	29¼	29¼
1	Ind Svc 5 '63 A	29	28	28½
8	Indnapls P&L 5'57A	88	87⅛	88
1	Intercon Pow6'48ww	3⅛	3⅛	3⅛
7	Int P Sec 7 '57 E	87	86⅛	86⅛
1	Int P Sec 7 '52 F	80⅛	80⅛	80⅛
55	Int P Sec 6½ '55 C	85	83⅛	85
1	Int Salt 5 '51	89	89	89
1	Int Sec Am 5 '47	58¼	58	58¼
4	Inters I&Stl5½'46A	62	61½	62
6	Inters Pow 6 '52	38	37	38
2	Inters Pow 5 '57	48⅞	48½	48½
6	Inters P Svc 5 '56D	60	58⅛	58⅛
6	Inters P Svc 4½ '58	54½	54	54
10	Ia P&L 4½ '58 A	88	88	88
	J			
1	Jacksonv Gas 5 '42	44¼	44¼	44¼
5	Jer Cen P&L4½'61C	88	87⅝	87⅝
	K			
1	Kan P&L 5 '57 B	85	85	85
2	Kan P&L 6 '55 A	92	92	92
1	Kan Pow 5 '47 A	68⅝	68⅝	68⅝
6	Ky Util 5 '69 I	58	57	58
6	Kop G&C 5½ '50	82⅝	82⅝	82⅝
8	Kop G&C 5 '47	78	78	78
1	Kresge 5 '45 ctf	91	91	91
	L			
5	Laclede G 5½ '35	67	67	67
2	Larutan Gas 6½ '35	94⅛	94⅛	94⅛
11	Lehigh P S 6 2026A	76½	76	75⅞
3	Lex Util 5 '52	66	65⅛	65⅛
4	Lib McN&L 5 '42	71	70⅞	70⅞
3	Long Isl Lt 6 '45	91⅞	91⅞	91⅞
3	Los Ang G&E 6 '42	104⅝	104⅝	104⅝
1	Los An G&E5½'47E	101⅛	101⅛	101⅛
1	Los An G&E5½'49I	102	102	102
2	Los Ang G&E 5 '61	99	99	99
	M			
2	Manitoba P 5½'51A	32	31	31
1	Mass Gas 5½ '46	86	86	86
10	Mass Gas 5 '55	84	83⅝	83⅝
5	Metro Ed 4 '71	77¼	76½	76½
1	Milw G Lt 4½ '67	100½	100½	100⅛
7	Minn G Lt 4½ '50	75¼	75¼	75¼
1	Minn Gen El 5 '34	102⅝	102⅝	102⅝
1	Miss P&L Co 5 '57	61	61	61
5	Miss Pow 5 '55	53	52½	53
5	Mont LH&P 5 '51 A	101⅛	101½	101⅞
5	Mont LH&P 5 '70 B	101	101	101
9	Munson S S 6½ '37	16½	15½	16½
	N			
5	Narragansett 5 '57 B	103	103	103
8	Nat P&L 6 2026 A	70	69½	69½
7	Nat P&L 5 2030 B	60	60	60
1	Nat Pub S 5 '78 ctf	13½	13½	13½
1	Nat Tea 5 '35	97¼	97¼	97¼
6	Nebr Pw 4½ '81	100	99¾	99¾
7	Nevada Cal E 5 '56	65⅝	65⅝	65⅝
2	N Eng G&E 5 '50	46⅞	45⅛	45½
17	N Eng G&E 5 '47	46	45¼	45⅝
8	N Eng Pow 5½ '54	57⅛	57	57⅛
12	N Eng Pow 5 '48	52½	52¼	52¼
1	N Orl P S 6 '49 A	30½	30½	30½
4	N Y & West Lt 5 '54	103¼	103	103
3	NY P&Ohio 4½ '35	98⅞	98⅝	98⅝
26	NY P & Lt 4½ '67	90⅞	90	90⅛
6	NY St E&G 4½ '80	75⅛	75	75
4	Niag Fall P 5 '50	107	106	107
3	Niag Fall P 5 '59 A	103	103	103
10	Nor Am L&P 5 '34	100⅞	100¾	100⅞
19	N Am L&P 5 '35	95⅝	95¼	95⅝
12	N Am L&P 5½ '56A	34¼	33¾	34¼
1	N Cont Ut 5½ '48A	32⅛	32½	32⅛
1	Nor Ind G&E 6 '52	93	92	92
1	N Ind Pub S 5 '69	73¾	73¾	73¾
1	N Ind Pub S 5 '66 C	71	71	71
1	N Ind P S 4½ '70 E	62½	62¼	62¼
1	Nor State P 5½ '40	89	89	89
25	Nor State P 4½ '61	91½	91	91
	O			
17	Ohio Edis 5 '60	87⅞	87½	87½
1	Ohio Pow 5 '52 B	101¼	101¼	101¼
12	Ohio P 4½ '56 D	97⅞	96½	97
3	Okla G&E 5 '50	85⅞	85½	85⅞
1	Okla P&Wat 5 '48 A	48⅞	48⅞	48⅞
2	Oswego Falls 6 '41	52½	52	52
	P			
9	Pac G&E 4½ '57 E	95⅛	95⅛	95⅛
15	†Pac G&E 4½ '60 F	95½	95⅛	95½
10	Pac G&E 5 '55 D	100⅞	100⅞	100⅞
10	Pac G&E 5½ '52 C	104⅛	104	104
1	Pac G&E 6 '41 B	108⅞	108⅞	108⅞
18	Pac P & L 5 '55	52⅝	50⅛	51⅛
2	Pac Wes Oil 6½ '43	75⅛	74⅞	74⅞
4	Pen C P&L 4½ '77	70⅞	70	70
1	Pen Oh Ed 5½ '59B	60	60	60
1	Pen Pow 5 '56	101⅛	99⅞	99⅞
3	Pen Pub S 6 '47 C	90	90	90
1	Pen W&P 4½ '68 B	99⅞	99⅞	99⅞
20	Peo G L&C 6 '37C	98⅛	97⅝	98⅛
1	Peop L&P 5 '79	4¼	4¼	4¼
9	Phila El P 5½ '72	106⅛	106⅛	106⅛
1	Pied El 6½ '60A	72	72	72
1	Pitts Steel 6 '48	81½	81½	81½
3	Potomac Ed 5 '56E	90⅛	89	90⅛
2	Potomac Ed4½ '61F	83	83	83
3	Pow C Can 4½ '59D	55	54¼	55
5	Pow Cor NY 6½ '42	90	90	90
10	Pow Cor NY 5½ '47	85	84	84
5	Pub SvNH 4½ '57B	92	92	92
1	Pub SN Ill 4½ '78D	71¼	71¼	71¼
1	Pub S N Ill 5 '56	75⅛	75	75
3	Pub S N Ill 4½ '80E	71⅛	70⅛	70⅛
2	Pub S N Ill 4½ '81F	70⅞	70⅞	70⅞
20	Pub S N Ill 6½'37O	95⅞	95⅛	95⅛
5	Pub Sv Okla 5 '57D	74⅛	74⅛	74⅛
7	Pug Sd P&L 5½ '49	54⅛	54	54⅛
1	Pug Sd P&L 5 '50C	50	50	50
5	Pug Sd P&L 4½ '50D	49⅛	48½	48½
	R			
2	†RelianceMag5 '54A	60	60	60
9	Roch Cen P 5 '53	33½	33½	33½
5	Roch Ry&Lt 5 '54	105⅛	105⅛	105⅛
	S			
15	St L Gas&C 6 '47	8⅛	7	7⅛
3	Safe HarW 4½ '79	99⅞	99⅞	99⅞
6	San Ant PSv 5 '58B	73⅛	73	73
2	S Joaq L&P 5 '72B	88⅛	88⅛	88⅛
6	Seattle Lt 5 '49	36⅛	36	36⅛
1	Servel Inc 5 '48	74	74	74
6	Shaw W&P 4½ '67A	72	71¼	71¼
4	Shaw W&P 4½ '68B	71⅛	71¼	71¼
10	Shaw W&P 4½ '70D	71¼	70⅞	70⅞
4	Shaw W&P 5 '70C	81	80⅞	80⅞
2	Shefield Stl 5½ '48	88⅛	88⅛	88⅛
15	SE P&L 6 2025A	65	60¼	60¼
4	South C Pow 5 '57	67	67	67
8	So Cal Ed 5 '39	106¼	106	106¼
2	So Cal Ed 5 '51	101	101	101
1	So Cal Ed 5 '54	101	100⅞	100⅞
10	So Cal Gas 5 '37	87⅛	87⅛	87⅛
5	So Ind G&E 5½ '57	104⅛	104⅛	104⅛
4	Southern NatG 6 '44	58	57	57
2	So'west G&E 5 '57A	71⅛	71¼	71¼
2	So'west G&E 5 '57B	71⅛	69⅛	69⅛
14	Staley Mfg 6 '42	95	95	95
11	Stand G&E 6 '35	62⅞	62	62⅞
2	Stand G&E6 '35cvt	62	62	62
3	Stand G&E 6 '51	46⅞	46⅞	46⅞
1	Stand G&E 6 '66	46	46	46
1	Stand P&L 6 '57	43	43	43
1	Superpwr Ill 4½ '68	68	68	68
11	Superpwr Ill 6 '61	86⅛	85	86⅛
18	Swift & Co 5 '40	99⅛	99⅛	99⅛
7	Swift & Co 5 '44	103	102⅞	103
	T			
2	Tenn Pub S 5 '70	79	79	79
1	Tex El S 5 '60	75⅞	75⅞	75⅞
1	Tex Gas Ut 6 '45	18⅛	18⅛	18⅛
2	Tex P & L 5 '56	80	80	80
7	Tex P&L 5 '37	100⅛	100⅛	100⅛
[illegible]	Tide Wat P 5 '79A	61⅛	61	61
4	Toledo Ed 5 '62	91	90⅛	91
6	Twin CRT 5½ '52 A	27¼	27	27¼
	U			
5	Ulen & Co 6 '44 sta	34	34	34
5	Union El 5 '67 B	103	103	103
1	Union El 4½ '57	99	98⅛	98⅞
5	Un Gulf Cor 5 '50	102⅞	102⅞	102⅞
14	Unit El NJ 4 '49	102	102	102
1	Un L & P 5 '75	46	46	46
11	Un L&P 5½ '59	79⅛	79⅛	79⅛
10	Un L&Ry 5½ '52	46	46	46
11	Un L&Ry 6 '52 A	80	79⅛	79⅛
2	Un L&Ry 6 '73 A	46	46	46
3	U S Rub 6½ '34	98⅛	98⅛	98⅛
	V			
1	Van Camp Pg 6 '48	9	9	9
1	Virg P S 5½ '46A	63¼	63¼	63¼
1	Virg Pub S 5'50B	62	62	62
	W			
4	Waldorf-A 7'54 ctfs	6½	6	6
1	Ward Bak 6 '37	95	95	95
13	Wash Gas Lt 5 '58	85⅛	85⅛	85½
1	West Pa Pw 4 '61H	98⅛	98⅛	98⅛
28	W Tex Ut 5 '57 A	51⅛	51	51
1	Wisc El P 5 '54 A	101	101	101
1	Wisc P&L 5 '58 F	70	70	70
	Y			
2	Yadkin Riv P 5 '41	87	87	87

FOREIGN BONDS.

Sales in hundreds.		High	Low	Close
3	Agri Mtg Bk 7 '47	33	33	33
3	BogotMgBk 7 '47nw	25	25	25
5	Buen Aires Pr 7'52	36	36	36
1	B Aires Pr 7 '57 stp	35¼	35¼	35¼
1	Cauca Val 7 '48	15	15	15
2	CentBk Ger 6 '52A	33	32	32
7	ComPrvtBk 5½ '37	52⅞	51⅞	52⅞
3	Danish Con 5½ '55	83⅛	83⅛	83⅛
5	Ercole M El 6½'53A	73	73	73
2	Europ El 6½ '65	77	77	77
1	Europ Mg 7 '67 C	38½	38½	38½
2	Fin Ind Bk 7 '44	86	85	85
4	Fin R M Bk 6 '61	67	67	67
2	Ger C Mun 7 '47	32½	31⅞	31⅞
4	Ger C Mun 6 '47	33½	32	33½
13	Gesfuerel 6 '53	42½	40½	40½
5	Hamburg El 5½ '38	41½	41½	41½
5	Hanover St 6½ '49	39¼	39¼	39¼
1	Hanover City 7 '39	44¼	44¼	44¼
23	Isarco Hyd El 7'52	76⅛	74	76⅛
5	Isotta Fras 7 '42	85¼	85¼	85¼
12	It Sup Pw 6 '63 A	69⅛	69⅛	69⅛
1	Mafeld M&S 7 '41	50½	50½	50½
3	Nippon E P 6½ '53	67⅞	67⅞	67⅞
2	Parana Braz 7 '58	10	9⅞	9½
30	Ruhr Gas 6½ '53 A	42⅛	41⅛	41½
5	Ruhr Husng 6½ '58	34	33	34
2	Russian 6½ '19	5	5	5
29	Russ 6½ ctf N C'19	4½	4	4
13	Russ 5½ ctf '21	4⅛	4⅛	4⅛
1	Santiago Chile 7 '49	8⅛	8	8⅛
2	Santiago Chile 7 '61	8	8	8
10	Sauda Falls 5 '55 A	104	104	104
3	Saxon Pub Wks 6'37	38	38	38
6	Stinnes 7 '46	33	32½	32½
1	Tiets (L) 7½ '46	30¾	30¾	30¾
5	Un El Svc 7 '56	76⅛	76⅛	76⅛
9	Un Ind 6½ '41	45½	45½	45½
1	Un Ind 6 '45	46	45⅞	45⅞
2	Vamma WatP5½'57	85	85	85

†Officially listed on application by the corporation.

Other securities are admitted to dealing as "unlisted" on application of a regular member and approval by the listing committee.

XD—Ex dividend. EX—First sale since ex-dividend date or dates. XR—Ex rights. (a) Plus extra or extras. (b) Including extra or extras. (d) Payable in scrip. (e) Paid last year. (f) Payable in stock. (g) Paid so far this year. (h) Cash or stock. (m) Also extra cash or stock dividend paid since January 1. (ur) Under rule. (ww) With warrants. (xw) Without warrants.

Italy Pushing Electrification Of All Railways

Rome Plans to Modernize 60 Per Cent of Roads in 10 Years.

Rome, Sept. 6 (U.P.).—Within ten years it is calculated that 60 per cent of the Italian railroads will be electrified. When this is a fact, Italy will have some 6,000 kilometers of electric traction.

Eventually, even a higher percentage than 60 will be arrived at, for the entire system, with some small exceptions, will sooner or later be run by hydroelectric power.

The recent success of the government bonds issued to provide the capital for this work is a proof of the confidence of the country in the plant to electrify as much of the system as possible and save the money spent on foreign coal, for which Italy is entirely dependent on abroad.

Rich in Water Power.

Fortunately, to make up for the absence of this precious raw material, Italy is rich in water power. The country abounds in mountain torrents and rivers, which can be turned into artificial lakes and made to drive turbines that produce electricity.

Electrification of railroads is a very costly process, but when the work is carried out along the roads which carry heavy traffic, the minor cost of electric power as compared to coal provides a huge compensation. Other advantages of electric traction are the superior cleanliness of electric trains and their greater regularity.

The electric locomotive picks up speed more quickly than a steam engine. It also allows a more economical use of the lines, because it is lighter and takes up less space. It is more economical too in the matter of personnel, for the fireman's labor is dispensed with.

4,400 Kilometers Scheduled.

The lines to be shortly electrified in Italy total 4,400 kilometers and consist of the main trunks of the state system carrying the greatest portion of the traffic. These lines are roughly the two long sections that run longitudinally down the country, from Milan to Calabria, passing through Bologna and Florence, and from Genoa through Pisa to Rome and the province of Calabria. There also is the crosswise section which has a high traffic importance running from Milan to Trieste through Venice.

The work of electrification has been divided into groups and is scheduled to be finished in 12 years. A recent decision of the cabinet, however, decided to rush the work of the first lot so that it will be ready for use in 1936.

This first group for which the first two bond issues were made for a total of 1,200,000,000 lire include the Rome-Florence line, the Rome-Naples with branch line to the beach resort of Nettuno, the Naples-Salerno and the Salerno-Battpaglia-Reggio Calabria lines.

Examinations for Bar Set In West Virginia

Clarksburg, W. Va., Sept. 6 (Spl.). Candidates for admission to the bar are being notified that a sitting of the State examining board has been set for September 13-14 at Charleston.

New York Produce.

New York, Sept. 6 (A.P.).—EGGS—Receipts, 38,367; firm; mixed colors unchanged.

White eggs, Pacific Coast, fresh, shell treated or liners, fancy, 30@31; Pacific Coast, standards, 26½@28½; other white and browns unchanged.

POULTRY—Dressed, steady and unchanged.

Live poultry, steady to firm. Broilers, freight, 12@17; express, 10@19; fowls, freight and express, 10@16; turkeys, express, 12@20; ducks, freight, 13; other freight and express unchanged.

BUTTER—Receipts, 26,682, firm. Creamery, first (87 to 91 scores), 19½@22¼; seconds, 18@18¾.

CHEESE—Receipts, 578,117; firm; unchanged.

SUGAR—Raw displayed a firm undertone today at the basis of 3.60 for spots, duty paid, and although no sales were reported, refiners showed buying interest at that level. Offerings were limited to forward shipment Philippines at 3.65 and Cubas afloat at 3.70.

Futures moved irregularly in a small market. Pressure of liquidation and trade selling in moderate quantities depressed prices most of the day but tapered off in the late trading, when the market rallied on covering to close steady at net unchanged prices to 2 points advance. Sales totaled but 7,150 tons. The market opened unchanged to 1 point lower and during the course of the morning, net losses of 1 to 2 points were established in the more active positions. There was apparent disappointment over the failure of the market to respond to news of Cuban political developments, leading to reselling by recent buyers. Moderate Cuban and commission house support was noted on a scale down. Spot September ruled relatively steady, however, on covering. Late reports from Washington referring to Cuban conditions were evidently regarded as reflecting rather more serious conditions, attracting a little fresh support at the close.

Refined sugar displayed a steadier tone, as demand for resales absorbed offerings under 4.60, with little or none said to be available under that basis. Withdrawals were fair and refiners held list quotations unchanged at the basis of 4.70 for fine granulated.

COFFEE—Quiet today and prices somewhat irregular. Trade and commission houses sold while buying was scattered. Santos opened unchanged and closed unchanged to 5 lower. Sales, 3,000. No. 7 opened 10 lower and closed 10 higher to 2 lower. Sales, 4,000. Closing quotations, Santos, September, 8.18; December 8.37, March, 8.48, May 8.58, July 8.65; No. 7 September, 5.80, December 5.99, March, 6.12, May 6.20, July, 6.26.

Spot coffee quiet, Santos 4s, 9 cents; Rio 7s, 7½. Cost and freight offers included Santos Bourbon 3s and 5s at 8.50 to 8.85.

Chicago Live Stock.

Chicago, Sept. 6 (A.P.) (U. S. Dept. of Agriculture).—HOGS—Receipts, 80,000, including 5,000 direct and 50,000 Government; active, fully steady; spots strong to 10 up; 180 to 230 lbs., 4.40@4.50; top, 4.60; 240 to 340 lbs., 3.40@4.40; 140 to 170 lbs., 4.00@4.40; pigs, commercial, 3.50 downward; bulk packing sows, 2.75@3.25; shippers, 2,000; estimated holdover, 50,000, practically all Government; light light, good and choice, 140 to 160 lbs., 3.75@4.40; light weight, 160 to 200 lbs., 4.25@4.55; medium weight, 200 to 250 lbs., 4.15@4.60; heavy weight, 250 to 350 lbs., 3.40@4.30; packing sows, medium and good, 275 to 530 lbs., 2.80@3.40; pigs, good and choice, 100 to 130 lbs., 2.50@3.75.

CATTLE—Receipts, 10,000; calves, 1,500; better grade fed steers and yearlings steady to 15 lower, mostly 10 to 15 lower at close; better grades predominated in run; beef tonnage being unusually heavy; liberal supply grain-fed steers and long yearlings unsold; mostly 5.50@6.50 market with extreme top 7.00 paid for strictly choice 1,405 averages; mostly weighty steers, 5.85@6.50; yearling heifers steady to 15 lower; best, 6.00; all cows lower, but bulls and vealers scarce and steady; slaughter cattle and vealers, steers, good and choice, 550 to 900 lbs., 5.25@6.85; 900 to 1,100 lbs., 5.25@7.00; 1,100 to 1,300 lbs., 5.50@7.00; 1,300 to 1,500 lbs., 5.75@7.00; common and medium, 550 to 1,300 lbs., 3.00@5.75; heifers, good and choice, 550 to 750 lbs., 5.00@6.25; common and medium, 2.50@5.00; cows, good, 3.35@4.50; common and medium, 2.40@3.35; low cutter and cutter, 1.50@2.40; bulls (yearlings excluded), good (beef), 3.25@4.00; cutter, common and medium, 2.25@3.35; vealers, good and choice, 6.50@7.75; medium, 5.50@6.50; cull and common, 4.00@5.50; stocker and feeder cattle, steers, good and choice, 500 to 1,050 lbs., 4.25@6.00; common and medium, 2.75@4.25.

SHEEP AND LAMBS—Receipts, 14,000; active; fat lambs strong to 25 higher, improved quality considered; natives, 6.75@7.00; top, 7.25; desirable Western, 7.00@7.25 mostly; near choice yearlings, 5.35; desirable 67 to 72 lb. feeding lambs upward to 6.15@6.25; looks strong to higher; lambs, 90 lbs. down, good and choice, 6.50@7.25; common and medium, 4.00@6.50; ewes, 90 to 150 lbs., good and choice, 1.50@2.85; all weights, common and medium, .75@2.00; feeding lambs, 50 to 75 lbs., good and choice, 5.85@6.40.

Chicago Stocks.

(Furnished by W. B. Hibbs & Co.)

	Bid	Asked
Yellow Taxi	11½	12
Thompson	7½	8
Wahl	1½	2
Butler Bros.	4⅛	4⅝
National Leather	1⅛	1⅝
Swift	17⅝	17⅞
Swift International	26	27
Libby, McNeil & Libby	4½	5
Midwest Oil	⅜	½
City Con. com	⅛	¼
Edison	2	2½
Public Service $100 par	53	54
Public Service no par	29	33
Quaker com	30½	33
Quaker pf.	132½	135
Bendix	116	118
Borg Warner	17⅛	17½
Illinois Brick	18¼	18½
U. S. Gypsum	44	
Great Lakes Dock & Dredge	15½	16
Balaban & Katz	2½	3
Conso. com	⅜	⅝
Conso. pf.	3½	5
Electric Household	11¼	11½
McCord	8	9

Baltimore Markets.

Baltimore, Sept. 6 (A.P.).—APPLES—Summer Rambos, U. S. firsts, 2¾-inch minimum, 1.00@1.15.

POTATOES—Maryland and Pennsylvania, 100-lb. sacks, round whites, U. S. firsts, 1.89@2.00; ungraded, 1.65@1.75.

YOUNG CHICKENS—Rocks, 2 lbs. and under, 12@13; mixed, 2 lbs. and under, 12@13; Leghorns, 2 lbs. and up, 13; smaller, 11@12.

Others unchanged.

CATTLE—Receipts, 300; market steady.

BULLS—Good to choice, 3.00@3.25; medium to good, 2.75@3.00; fair to medium, 2.50@2.75; plain to fair, 2.25@2.50; common to plain, 2.00@2.50.

STEERS—Good to choice, 5.25@5.75; medium to good, 4.75@5.25; fair to medium, 4.25@4.75; plain to fair, 3.75@4.25; common to plain, 3.25@3.75.

COWS—Good to choice, 3.00@3.25; medium to good, 2.75@3.00; fair to medium, 2.50@2.75; plain to fair, 1.75@2.50; common to plain, 1.25@1.75.

HEIFERS—Good to choice, 4.50@4.75; medium to good, 4.25@4.50; fair to medium, 3.75@4.25; plain to fair, 3.25@3.75; common to plain, 2.75@3.25; fresh cows and springers, 30.00@60.00.

SHEEP AND LAMBS—Receipts, 500; steady; sheep, .50@2.50; lambs, good to choice, 7.25@8.00; common to medium, 3.50@6.00.

HOGS—Receipts, 3,000; steady; lights, 4.55@4.90; medium, 4.70@5.00; heavies, 4.35@4.90; roughs, 2.45@3.58; light pigs, 3.00@3.50; pigs, 4.20@4.60; Western hogs, 10 to 20 higher.

CALVES—Receipts, 125; steady; good to choice, 7.00@7.50; common to medium, 4.00@6.00.

WHEAT—No. 2 red winter garlicky domestic spot and September, 69¾.

Holland's Free Traders Find Fault With U. S. Tariff Truce

New York, Sept. 6 (AP).—The Dutch, free traders and leaders in world commerce for centuries, have become the first to renounce President Roosevelt's world tariff truce.

This reflects the bitter disappointment of the Netherlands over the lack of more tangible accomplishments at the World Economic Conference.

With its business dependent to an important degree upon world trade, Holland has been pressed severely by the depreciation in the pound sterling on one side, and the exchange restrictions of Germany on the other.

The government of Holland is now being pushed reluctantly into a policy of economic nationalism. With its intensive agricultural production, its leaders believe it may, if necessary, become to a large extent self-sufficient.

But with its lack of fuel and minerals, and its meager production of metal products and machinery, business and financial leaders acknowledge that Holland must continue to be a large importer of American as well as other goods.

Holland is one of the few important countries which manufactures no automobiles. It has been content to buy most of its cars from America. Despite its small area, its population is four-fifths as large as that of the entire Dominion of Canada, so it provides an important market.

Many months in advance of the economic conference, Holland joined with Belgium and Luxembourg in the Ouchy convention, wherein it was agreed successively to reduce tariffs year by year. The rest of the world was invited to join, and the Dutch delegation went to London this summer with high hopes of extending the Ouchy plan.

Currency troubles of her neighbors have seriously impaired Dutch trade. Germany has been the chief market for Holland's highly developed dairy industry, but exchange restrictions have made it increasingly difficult to sell in the big German market. Holland also had enjoyed a substantial export trade in agricultural products to England, but the drop in the pound sterling has sharply increased the cost of Dutch goods to England.

Holland, with traditional conservatism of her financial leaders, has hoped to restore her trade by purely orthodox methods—that is, by maintaining the integrity of her currency, and gradually removing restrictions to trade which have grown out of the depression, so that commerce may eventually flow once more in the old channels.

The capital of Holland is chiefly invested in her colonial empire in the East Indies, where Dutch colonies have a population of some 60,000,000, engaged in extensive production of sugar, tobacco, rubber and other raw materials. The drop in commodity prices, in terms of gold, has, of course, severely depressed colonial trade.

There has been some agitation, among both domestic and colonial industrial and business interests, for devaluation of the Dutch currency, as a means of improving Holland's difficult position, but the very thought of currency inflation is repugnant to Hollanders generally. Germany's frightful experience with inflation was so close to the Dutch that any sort of monetary manipulation is viewed with alarm. Authorities agree that any inflation which may come in Holland will be fought to the last ditch.

August Imports of Silk Cut 24 Per Cent in '33

New York, Sept. 6 (Spl.).—Raw silk imports during August were 24.0 per cent lower than during August, 1932, the Silk Association of America, Inc., reports. August deliveries of raw silk to mills showed a decrease of 28.5 per cent as compared with the same month of last year. Raw silk stocks at warehouses on August 31 were 55,515 bales as compared with 52,228 bales on August 31, 1932.

August imports of raw silk were 46,683 bales as compared with 62,348 bales during the previous month and 61,412 bales during August, 1932. Deliveries to mills during August were 42,852 bales as compared with 44,597 bales during the previous month and 59,905 bales during August, 1932.

Wall Street Briefs.

New York, Sept. 6 (AP).—The four New York banks which are principal creditors of Corporation Securities, Inc., and Insull Utility Investments today again postponed the auction of collateral held against loans of the companies. The sale has now been put off 39 times since May, 1932, pending clarification of legal complications. The new date is October 4.

Raw silk imports in August, says the Silk Association of America, were 24 per cent under August, 1932. Deliveries to mills dropped 28.5 per cent as compared with a year ago.

The Dun & Bradstreet Food Index stood at $1.91 for the week ended September 5, unchanged from the previous week. This compares with $1.79 a year ago. It is 8.2 per cent under the July peak.

The Association of Stock Exchange firms has informed its members that a public hearing on the proposed code for security traders will be held in Washington September 25 or 26. Members are asked to express their opinions of the code as submitted on August 23.

August sales of Neisner Bros. totaled $1,148,300, an increase of 11.9 per cent over a year ago.

Five Air Lines In France Join Under Subsidy

Paris, Sept. 6 (U.P.).—France took a long stride in aviation Friday with the merger of the five main French air lines under government supervision and subsidy.

The merger went into effect with the departure at dawn of the daily planes for Constantinople, Berlin and London, and "Air France," the new operating company, was declared functioning.

It has an annual subsidy of 155,000,000 francs ($9,176,000), or roughly $1 a mile, for all commercial flights by land planes and $2 a mile for seaplanes.

World Network Planned.

The French government thus prepared to stretch out a great world network of airways to far-flung capitals—Buenos Aires and Rio de Janeiro, Algiers and Tunis, Casablanca and Dakar, London, Brussels, Amsterdam, Berlin, Warsaw, Vienna, Belgrade, Bucharest, Budapest, Constantinople, Indo-China and the Far East.

Experts declared that the remotest capital in Europe would be within a day's flying of Paris. Mails will reach Indo-China by regular planes in a week, instead of three weeks by steamer.

French newspapers will be less than a week old when they are opened by readers in Chile—all part of this program to bring the colonial possessions of France closer to the mother country and also to spread French news and customs about the world.

Heavy Subsidies Paid.

Prior to today's merger, there were five air lines in France receiving total subsidies of 204,000,000 francs a year. To cut down this waste and reduce the government spending on this expensive luxury, the air minister, Pierre Cot, sped a law through Parliament obliging the companies to join the fusion or operate without subsidy.

The companies, Air Union, Farman Lines, Aeropostale, Air-Orient and the C. I. D. N. A., operating between Paris and Constantinople, finally agreed to go out of business and turn over their affairs to "air France."

Engineers plan to work on an airline across Africa to the Congo and on to Madagascar, to put that remote colony only eight days from Paris, but so far the treasury has refused to put up the money.

Cheap Dollars May Open Fight In Phosphates

U. S. and French Interests Discuss New Accord to Avoid Dumping.

Paris, Sept. 6 (AP).—Cheap dollars may reopen the European phosphate market to American producers.

Phosphate interests of the United States and France, which have huge holdings in North Africa, have attempted to reach an accord in secret parleys here.

While both sides declined to talk, informed quarters said a price agreement, sought by the French because of the dollar's depreciation, is the main issue in the negotiations. A share of the European market, now virtually closed to them, was thought to be the American demand as a requisite to price stabilization.

French Fear Dumping.

Without a price agreement, French producers feared that American phosphate dumping was imminent.

The price of the American product in recent months ranged from $3 to $6 a ton, according to quality. French phosphates sold for about the same price, the highest grade being quoted at 150 francs a ton, the equivalent of $6 at par. But with the dollar at 18½ francs, the top-grade American product could be imported into Europe, economists say, at less than 150 francs a ton.

The high-grade phosphates are the center of attention, the last report of the French marketing agency indicated, because of a growing demand for them in the fertilizer and metallurgical market.

U. S. Uses One-Sixth.

America, which consumes about one-sixth of the world phosphate tonnage, can produce much more than it needs, says the office Cherifien des Phosphates, the North African marketing organization.

American exports in 1932, however, for both fertilizer and metallurgical purposes, showed a great decrease, despite a drop in transatlantic freight rates. This was largely explained by the lower price of other phosphates quoted in the depreciated English currency.

The French organization notes that "the recent fall of the dollar changed conditions completely, even permitting American producers to practice dumping." American interests here say there has been no dumping thus far.

Consumption of World.

The world phosphate consumption last year was 6,824,000 tons, the French agency reports. This was approximately the same as in 1931, but about one-third less than in 1930. The American consumption alone, however, fell from 2,835,000 tons in 1930 to 1,153,000 tons in 1932, or a loss of 60 per cent, according to the French figures.

The difference between its 1930 and 1932 consumption represents, in the French view, the amount the United States could throw into the European market, if aided by monetary instability.

North Africa produces approximately 1,000,000 tons of phosphates annually, of which it exported more than 970,000 tons in 1932. Most of it is produced in Morocco, with Casablanca as the port of shipment. Since the development of the Moroccan industry, American trade experts said, the United States has been virtually shut out of the French and, to a large extent, the rest of the European market.

Grape Crop Increased.

Springfield, Mo. (U.P.).—Vineyardists expect the Ozark grape crop to total at least 1,500 cars this season, surpassing last year's shipments. First shipments already have been made.

Building-Loan Convention To Open Sept. 13

Officials and Financiers to Study Sound Aid for U. S. Homes.

Chicago, Sept. 6 (Spl.).—Several officials who count heavily in Federal Government circles, one lieutenant governor, many State supervisors of financial institutions, trade association officials, advertising and editorial men, and 2,000 managing officials of building and loan associations will concentrate their brains and eloquence on insuring the Nation a sound home mortgage structure for the future here September 13, 14 and 15.

The occasion will be the forty-first annual convention of the United States Building and Loan League.

One of the feature sessions of the convention will be that on valid appraisals for today's homes. The delegates will discuss steel houses, lending policies with respect to the total home cost, and the highly important subject of interest rates.

Home Financing Session.

Executive officers of the home financing institutions will have their own special session devoted to three subjects upon which much of the future of home financing is thought to depend: (1) Economic policy to be recommended to all associations; (2) collection of payments on a sound basis from the home owner in order to keep the saver's money safe, and (3) Home Owners' Loan Corporation bonds.

Lieut. Gov. Charles W. Thompson of Kansas will address the open meeting of the directors and officers of the twelve Federal Home Loan Banks which will be held as a part of the convention.

This meeting will be held in the afternoon following upon the heels of the major address of Chairman William F. Stevenson of the Federal Home Loan Bank Board at Washington. General Counsel Horace Russell of Mr. Stevenson's board will address the convention the following morning on the subject of everwidening interest, Federal Savings and Loan Associations. Plans for the pushing of these new associations are now in process and Mr. Russell is expected to give some important announcements of policy with regard to their establishment when he meets with the building and loan leaders.

Session for Supervisors.

The State supervisors, whose fostering eye is over the building and loan associations' activities the year round in the various States will hold a special session of their own to discuss their immediate concerns and an attendance of between 30 and 40 of these officials from as many States is predicted.

The building and loan association full statistics for the past year will receive their first publication at the convention, in the report of H. F. Cellarius, of Cincinnati, secretary-treasurer of the league for the past 37 years. Mr. Cellarius is one of those who will be especially honored at the convention as one of the living triumvirate of the founders of the league in 1892.

His report is being eagerly awaited by some 10,000,000 people whose savings are invested in the building and loan associations throughout the country, and likewise by about 2,200,000 people whose homes are financed by the associations.

A. R. Gardner, executive vice president of the Federal Home Loan Bank of Evanston; Ralph H. Richards, executive vice president of the similar institution at Pittsburgh, will address divisional meetings of the convention on advertising and accounting, cementing further the relationships between the Federal institutions and their members, the building and loan associations.

The forty-first annual banquet of the convention will be held on Thursday evening, September 14, with Ward B. Whitlock, of Springfield, Ill., president of the league, presiding at the formal festivities.

Radios Nearing End of Slump, Industry Says

New York, Sept. 6 (Spl.).—That the long suffering radio industry is approaching a sounder position is suggested by the Standard Statistics Co., of New York, in a current survey, which says:

"During late boom days there were upward of 300 recognized radio manufacturers. Today there are less than 60, of which 10 per cent are believed to account of 95 per cent of total business. With distress stocks now understood to be fairly well liquidated, the belief prevails that prices will be marked up 20 per cent to 33⅓ per cent on models for the coming season, which should at least offset increased costs under NRA. September should witness a sharp pick-up in production in preparation for the active fall season.

"While the virgin market has narrowed, there are about 22,000,000 wired homes and 6,000,000 homes not wired for electricity in this country. It is estimated that about 17,000,000 homes are now equipped with radios, of which at least half are over three years old, suggesting a good replacement market as buying power expands.

"Furthermore, close trade observers look for an active market in automobile radios next year. Some 200,000 motor car sets were sold in 1932, and the 1933 market is placed at 300,000 to 400,000 units."

Postmastership Sought By Seven at Petersburg

Petersburg, Va., Sept. 6 (Spl.). As his successor, seven Democrats have filed applications to succeed John Arthur Johnston as postmaster here, whose term expired January 19, 1933. They are Ashton W. Gray, Charles W. Sutherland, Joseph C. Cotten, David W. Hawkins, Alex F. Short, Montgomery Jackson and George L. Elmore.

Universal Plans Greatest Season—Screen and Stage Bills Opening Tomorrow

Notable Books And Plays Are In Production

Acting Forces Noteworthy; Mr. Kolk Comes Home; About Showshops.

Hot on the heels of the announcement that the Rialto Theater, leased by Universal from Tom Moore, probably will be reopened during the week of September 25, with "The Invisible Man" as the tentative inaugural screen attraction, comes word from the home office of Universal Pictures, 730 Fifth avenue, New York, that company plans for the ensuing season are the most ambitious Carl Laemmle's organization ever has undertaken—and Carl Laemmle is the oldest pioneer still active and still in control of the company which he founded.

These plans include not only the picturization of great novels by eminent authors, and great plays by recognized playwrights, but personalities such as never before have appeared in Universal productions.

Among these personalities are John Barrymore, who has just been signed to play the stellar role in Elmer Rice's "Counsellor at Law," recently portrayed on the stage of the National by Paul Muni; Elissa Landi in "By Candlelight"; Wynne Gibson in "Wanted at Headquarters"; Edmund Lowe, who will star in two productions, one of which is "Bombay Mail"; Billie Burke, widow of the late Flo Ziegfeld, in two productions; Lowell Sherman, who not only will direct "The Man Who Reclaimed His Head," but also will play the "heavy" in it, and Chester Morris, who is being starred in "Dangerous to Women."

Younger Personalities.

In addition, Universal intends to develop by splendid productions younger personalities whom it has under contract. These include June Knight, who makes her debut in "Ladies Must Love;" Margaret Sullavan, stage star, who makes her debut in "Only Yesterday" with John Boles; Jan Kiepura, the star of "Be Mine Tonight," whose next starring picture is entitled "A Song For You;" Claude Rains, who makes his debut in the name part of "The Invisible Man" and who will star in "The Man Who Reclaimed His Head," a play in which he starred on Broadway; Alice White, who is now playing with Chester Morris in "Dangerous to Women," and who is cast in "The Good Red Bricks," and Leila Hyams, who has just completed a role in Universal's football picture, "Saturday's Millions."

Universal also has under contract for a number of pictures several of its former dependable stars like Boris Karloff, Lew Ayres, and John Boles, who has just completed "Only Yesterday" and will be costarred in Victor Schertzinger's musical production now called "Love Time."

Comedy Teams.

So successful has Universal been with the costarring of comedians like Slim Summerville and ZaSu Pitts that it will make four productions with this team, two with Summerville and Andy Devine, and two or more pictures combining the team of Edward Everett Horton and Edna May Oliver.

The title of the first Summerville-Pitts picture is "Sue Me," from the Broadway play "Oh, Promise Me," and the title of the first Summerville-Devine comedy is "Tin Pants," which is already in production under Edward Sedgwick's direction. The first Horton-Oliver production will be "The Poor Rich."

Among the important novels which Universal has purchased for the coming year are "Imitation of Life" by Fannie Hurst, a companion-piece to her "Back Street;" "Zest," by Charles G. Norris, whose "Seed" was an outstanding Universal picture of several years ago; "Glamour," by Edna Ferber, and "I Give My Love," by Vicki Baum.

Picturized Plays.

Universal will also bring out Frank Craven's Broadway play, "That's Gratitude;" the play by John Knox Robinson, "Rigadoon;" Elmer Rice's play of Paris, "The Left Bank;" Ward Morehouse's story, "One Glamorous Night;" Mary Synon's story of Chicago, "The Good Red Bricks;" a William Anthony McGuire play entitled "When the Time Comes;" Lucien Cary's football story, "Saturday's Millions," from the Saturday Evening Post, and "The Great Ziegfeld," now being written by Billie Burke and William Anthony McGuire.

It is upon the presumption that so elaborate a program will be carried to a successful conclusion that one predicates the opinion that once the Rialto is reopened as a regular outlet for Universal first-run product it will be supplied with a sufficient number of worth-while attractions to insure its remaining prosperously in operation without interruption through a long season.

Mr. Russell Thomas, treasurer, this morning will raise the box office window at the National Theater for the first time, since last June, thus signalizing the opening of the advance seat sale for Corinne Griffith in a revival of Noel Coward's "Design For Living" and the virtual inauguration of the new season of the legitimate drama for 1933-34. The mail order demand for seats presages a long queue at the ticket wicket and a genuine hunger on the part of the public for some substantial dramatic fare.

Summer Carries On.

Although the summer season of 1933 is fast waning, there are still places to go and things to do out in the open.

For instance, Glen Echo Park, despite the passing of Labor Day, will continue to operate at midsummer speed throughout the remainder of the current week. It is announced by Manager Leonard B. Schloss that all of the park amusements will be kept in full operation until the final closing down for the season with close of business next Sunday night. This includes the Crystal Pool, the Spanish Garden Ballroom and all of the games and rides, for which the resort is so widely celebrated among al fresco fun-lovers.

Phil Spitalny and His Orchestra, not heard on a local stage for these five or six years past, has been signed for a fortnight engagement at the Earle Theater, beginning a week from tomorrow, Friday, September 15. Spitalny and his men occupy a place of such preeminence in the modern orchestra world that no thought was given to booking them for less than two weeks. This is a tribute the Warner executives in Washington heretofore have reserved for Fred Waring and his Pennsylvanians.

Mr. Von Herbulis' Ten-Strike.

If Horatio Alger were writing this particular squib instead of the engineer of this palpitating palladium, it would probably be called "From Maine to California, or Back Where We Started."

Either division of the title would fit perfectly the engaging young gentleman to which it refers. For that engaging young gentleman is Walter Scott Kolk, one of the Capital's favorite personalities and most gifted entertainers, whom Walter Von Herbulis has just brought to his Club Michel, No. 1 Thomas circle, to act as master of ceremonies.

Walter Kolk, as he was first known locally, or Scott Kolk, as he billed himself in motion pictures, hails from the same vicinity in Maine as Rudy Vallee and took the musical route to Hollywood. Upon his arrival in the film colony on the West Coast he was immediately dropped into a featured assignment with Marion Davies, eventually appearing in that medal-winning Universal production, "All Quiet on the Western Front."

Back Home!

In returning to the Thomas Circle supper club, Walter is appearing in the identical spot where he first stepped into the local spotlight as a featured member of Meyer Davis' Le Paradis Band a good many seasons ago as the crow flies. Kolk was one, also, who accompanied Harry Albert when Meyer Davis sent his Le Paradis unit over to the other side to introduce American rhythms to the Lido and other swanky Mediterranean watering places.

Harry Albert and his famous Club Chantecler Orchestra, by the way, are now providing those much

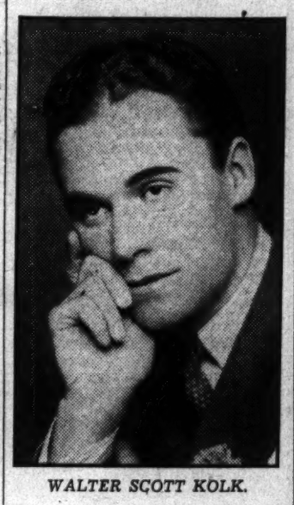

WALTER SCOTT KOLK.

talked about dance tunes that are heard emanating from the Club Michel these nights. Albert has surrounded himself with a crew of talented musicians and with Walter Scott Kolk acting as master of ceremonies makes it possible for Boniface Von Herbulis to offer a practically unbeatable combination.

Came the Mail.

Came then a most cordial and kindly letter from Jane, Patti and Helen. That would be the Pickens Sisters, songstresses whose vocalisms particularly pleased these aging ears when they appeared in person locally not so long ago—quite a while, at that, as such things go.

Their first paragraph will give you a rough idea:

"Vaudeville engagements until recently have been an unexplored world to us and, now that we have a few days' breathing space before going to Hollywood for our first feature picture, we want to assure you of our gratitude for the encouragement you gave us on the occasion of our appearance at the Earle Theater."

And more in the same tenor, including something about an autographed photograph, "hoping that it will remind you occasionally of three ambitious girls who do not underestimate the value of your friendliness."

Nice girls, Jane, Patti and Helen, who pigeonhole themselves in the editorial mind along with Ruth Etting, Mitzi Mayfair and a few others who take the trouble to write or wire, no matter how busy they are.

There was a letter from Ann Grosvenor Ayres, too, who has been adventuring on Long Island with a summer theater and has plans for fall that are important. So important, in fact, that, along with interesting tidings of Jean Dalrymple and others of the theater, they will be taken up later with adequate detail. At the moment, greater interest no doubt lies in the new film attractions opening in the downtown, first-run sector tomorrow—which are as follows:

Strange Cases Of Mysterious Disappearance

The coming week at Warner Bros.' Earle Theater offers an unusually entertaining bill, with the screen occupied by First National's "Bureau of Missing Persons," starring Bette Davis, with Lewis Stone and Pat O'Brien in the featured roles, and the stage show headlined by Cliff Edwards (Ukulele Ike), of stage, screen and radio fame.

The mysterious and, to a large extent, secret workings of that division of the police department in which are recorded the cases of kidnaped men and women and those who strangely vanish are brought to life for the first time in "Bureau of Missing Persons," the screen feature of the program. It depicts the effort of the police to solve some of these strange cases, around which the plot of the story is woven. The cases in the picture are said to be based on actual facts and to parallel some of the most famous disappearance mysteries the country has known.

Bette Davis has the leading feminine role, while Pat O'Brien and Lewis Stone have the leading male roles. Others in a brilliant cast are Glenda Farrell, Allen Jenkins, Ruth Donnelly, Hugh Herbert, Alan Dinehart and Marjorie Gateson.

The stage portion of the program is headlined by Cliff Edwards, perhaps more familiarly known as "Ukulele Ike," who has a few weeks' vacation from the studios and has favored Washington with a week's appearance in person. He brings a new bag of songs, for which he is famous.

Edwards has been seen in many screen hits, which started with "Broadway Melody" and of which the latest is "Flying Devils."

Other acts are Edgar Bergen, the famous Vitaphone ventriloquial doctor, who, with the aid of his dummy assistant, presents "The Operation;" the Lucky Boys, six tricky comedians just arrived from a sensational triumph in England; Colby and Murry Revue and Gracie Barrie, who again officiates as mistress of ceremonies in the absence of Maxine Doyle.

Short-reel subjects, the new issue of the Graham McNamee news reel and special overture by the Earle concert orchestra, Freddie Clark, conductor, complete the program opening tomorrow.

Mystery Story And Stage Hit

Loew's Fox Theater's "parade of hit-attractions" stretches out into a cavalcade with its new stage and screen menus savored with appetizing entertainment—if you don't mind a mixed metaphor.

Warner Baxter and Myrna Loy join talents for the first time, and are the featured principals in Metro-Goldwyn-Mayer's current release, "Penthouse."

Sharing major plaudits on the stage are Joe Laurie, jr., and his parade of fourteen famous stars of yesterday, all over 60, in "Memory Lane," a fast-moving, sparkling presentation that would do credit to performers many years younger, and Paul Tisen and his gypsy orchestra, who feature Jack Holland and June and Maria George. Filling out this stellar array are the dancing-comedy duo of Harry Ross and Eddie Edwards, and Ray Huling and his trained seal.

"Penthouse" was written in novel form by the facile pen of Arthur Somers Roche, and subsequently appeared in a popular magazine before being adapted to the screen.

It is the story of a brilliant young criminal lawyer, who is condemned by society because of his defense of a gangster he knows to be thoroughly innocent. It is a moving-film narration in which Warner Baxter adds further to his ascending popularity.

Charles Butterworth, C. Henry Gordon and Mae Clarke are seen in principal support of Baxter and Miss Loy, who also is carving a good-sized niche in fan approval.

A "Silly Symphony" cartoon, in colors, now almost as universally welcomed by young and old as any main attractions; a complete booking of short subjects, comedy and newsreel, make the opening tomorrow one of complete enjoyment.

Barrymore Has Doctor's Role

With its hero a familiar American type, whose record of service is known to all humanity, "One Man's Journey," starring Lionel Barrymore, tells the dramatic story of a country doctor who achieves true greatness through what the world is wont to call failure. This country doctor role is rated one of the most sympathetic ever played by Barrymore. Because of this the regularly scheduled release date of the picture was moved forward in order to include it in the RKO "greater show season."

"One Man's Journey" is considered the ideal vehicle for Lionel Barrymore's inimitable histrionic talent. He is seen as a doctor who returns to practice in the rural community where he was born. Through the years he devotes his whole life to the service of others—a patient, plodding healer. Opportunities for the study and the realization of his dearest ambitions arise, but he refuses them rather than forsake the humble folks who have come to depend upon him.

The climax shows the obscure "failure" winning a spectacular battle with death after the greatest modern surgeons and physicians have failed, and receiving, besides, the recognition which comes with outstanding achievement. Romantic interest figures importantly in the story, and the drama is stated to be spiced with considerable droll humor.

One of the most impressive casts ever assembled by Radio Pictures provides Barrymore's support in "One Man's Journey," which, incidentally, and importantly, too, is opening at RKO-Keith's tomorrow.

May Robson, Dorothy Jordan, Joel McCrea, Frances Dee, James Bush, Oscar Apfel, David Landau, Sam Hinds and little Buster Phelps play principal parts. John Robertson directed the picture from a story included in the 1932 O'Brien collection of best short stories of the year.

Colman Essays Intricate Task

Not since his memorable "Bulldog Drummond" has Ronald Colman given so fine a performance as in "The Masquerader," opening tomorrow at Loew's Palace Theater.

Colman plays a dual role in this story that has been read by millions in book form and seen by countless thousands on the stage and silent screen. He portrays the role of a dissolute member of the English House of Commons, and also the obscure cousin of this man, who, because he is physically and mentally able to do so, takes the politician's place during a crisis.

He falls in love with the wife of the man into whose shoes he has stepped, and neglects the mistress of the same gentleman, thereby arousing her suspicions and almost bringing about his exposure. When the politician dies, it is a family servant who enlightens the wife and the "Masquerader" remains since she is willing and glad to have it so.

Elissa Landi, in principal support to Colman, is said to give a most sincere portrayal in her finest screen effort. Halliwell Hobbes, Juliette Compton, Claude King, David Torrence and Helen Jerome Eddy appear in support.

The film is beautifully mounted and intelligently directed by Richard Wallace. It is based on John Hunter Booth's dramatization of the novel by Katherine Cecil Thurston and was adapted for the screen by Howard Easterbrook.

"The Masquerader" moves rapidly and is replete with surprise, suspense and considerable mystery.

Current news features, short subjects and a comedy complete the new Palace prgoram.

Lends Glamour To Cinema Lily

Marlene Dietrich is again casting her glamour on a local screen. Beginning tomorrow at Loew's Columbia Theater she will be seen in "The Song of Songs", for a week's downtown return engagement.

The engrossing love classic that Hermann Sudermann fashioned in words is given animation on the screen by Miss Dietrich, who is more beautiful than ever in this Paramount production.

"The Songs of Songs" is one of the truly great literary classics, and on the screen it presents Miss Dietrich in a role that is different from her previous portrayals. She appears as an innocent country girl of rare beauty. Jilted by the only man she loves, she is driven to the arms of many men as a notorious figure in Berlin's night life, but despite her transformation, she can not erase the memory of her one love.

Miss Dietrich's leading man is Brian Aherne, who makes his cinematic bow in this production. He gained widespread popularity by his brilliant work as Katherine Cornell's leading man in the "Barrets of Wimpole Street."

Many notable screen personages are in the supporting roles, including Lionel Atwill, Alison Skipworth, Hardie Albright and Helen Freeman.

Through the splendid direction of Rouben Memoulien, "The Song of Songs" is presented as a subject of great pictorial beauty, in addition to its engrossing story.

Short subjects, news and comedy features are added.

Film Table

Feature pictures and stage shows are presented on the following schedule:

Palace—"Broadway to Hollywood." at 11:15 a. m., 1:20, 3:25, 5:30, 7:35 and 9:45 p. m.

Earle—"Good-bye Again," at 11:15 a. m., 1:55, 4:35, 7:20 and 10 p. m. Stage shows at 12:55, 3:35, 6:15 and 9 p. m.

Loew's Fox—"Three-Cornered Moon," at 10:30 a. m., 1:15, 4:25, 7:20 and 10:10 p. m. Stage shows at 1:55, 3, 6 and 8:50 p. m.

RKO-Keith's—"Morning Glory," at 11:35 a. m., 1:40, 3:45, 5:50, 7:55 and 10 p. m.

Columbia—"Tugboat Annie," at 11:20 a. m., 1:25, 3:30, 5:30, 7:35 and 9:40 p. m.

Tivoli—"Gold Diggers of 1933," at 2:35, 4:25, 6:10, 8 and 9:50 p. m.

Ambassador—"Another Language," at 6:15, 8 and 9:50 p. m.

Japanese Count in U. S.

San Francisco, Sept. 6 (AP).—Count Yoshinori Futari, president of the Japanese Boy Scouts and member of the Japanese House of Peers, arrived in San Francisco today, en route to attend the International Parliamentary Conference at Madrid.

Warner Baxter, Myrna Loy, in "Penthouse" —Loew's Fox.

Bette Davis in "Bureau of Missing Persons" —Earle.

Elissa Landi, Ronald Colman, in "The Masquerader"—Palace.

Lionel Barrymore in "One Man's Journey" —RKO-Keith's.

Marlene Dietrich in "Song of Songs"— —Columbia.

AMUSEMENTS

LOEW'S TOMORROW COLUMBIA
Marlene DIETRICH in "SONG OF SONGS"
Prices 25¢ to 6 P.M. Children 15¢ 40¢
LAST DAY Marie DRESSLER Wallace BEERY in "TUGBOAT ANNIE"

AMUSEMENTS

The Capital's CAPITAL HIT SHOWS
LOEW'S FOX 25¢ TO 1 P.M. COMFORTABLY COOLED
Starts TOMORROW
TWO LOVERS BROUGHT TOGETHER BY A BAFFLING CRIME in the CLOUDS!
Warner BAXTER in ARTHUR SOMERS ROCHE'S "PENTHOUSE"
A Metro-Goldwyn-Mayer Picture with
MYRNA LOY
CHARLES BUTTERWORTH
PHILLIPS HOLMES
Mae CLARKE
C. HENRY GORDON
Stage: GOLDEN MEMORIES of the PAST JOE LAURIE JR'S "MEMORY LANE" with A HOST OF OLD TIME FAVORITES
ROSS & EDWARDS in "WRONG AGAIN"
PAUL TISEN and his GYPSY ORCHESTRA with JACK HOLLAND & JUNE
RAY HULING and SEAL The COMEDIAN FROM THE SEA
Last Day The DUNCAN SISTERS in "TOPSY & EVA" with Claudette COLBERT in "THREE CORNERED MOON"

LOEW'S PALACE THEATRE OF THE STARS
Starts TOMORROW
HE ACHIEVED FAME BY LIVING A LIE..!
Ronald COLMAN in a SAMUEL GOLDWYN PRODUCTION "The Masquerader"
A United Artists Picture with Elissa LANDI
WHICH OF THESE TWO MEN WAS HER HUSBAND..
THEY LOOKED ALIKE! THEY TALKED ALIKE! THEY ACTED ALIKE!
...NOW COULD SHE TELL THAT THE ONE WHO MADE LOVE TO HER WAS ONLY A MASQUERADER HIRED BY HER HUSBAND TO DOUBLE FOR HIM.... EVEN AT HOME!
Last Day "BROADWAY to HOLLYWOOD" with ALICE BRADY • FRANK MORGAN • JIMMY DURANTE • JACKIE COOPER • MADGE EVANS

AMUSEMENTS

His shingle read, Eli Watt, M. D. . . but to a whole countryside he was God in a creaky old buggy!
Lionel BARRYMORE in "ONE MAN'S JOURNEY" A DRAMA OF DEVOTION
With ★MAY ROBSON ★DOROTHY JORDAN ★JOEL McCREA ★FRANCES DEE
RKO RADIO Pictures
Tomorrow MORNING PREMIERE RKO KEITH'S WASHINGTON'S FAVORITE
LAST TIMES TODAY Katharine HEPBURN in "Morning Glory"
PATHE NEWS
RKO's Greater Show Season

WARNER BROS. COOL—NA. 3244
EARLE STARTS TOMORROW
LEARN THE TRUTH ABOUT ABANDONED GIRLS—RUNAWAY WIVES—KIDNAPPED BEAUTIES.
BUREAU OF MISSING PERSONS
DARES REVEAL THE TRUTH TO MANY CASES HITHERTO PADLOCKED
A First National hit with these great stars
BETTE DAVIS • LEWIS S. STONE • PAT O'BRIEN • GLENDA FARRELL
On Stage THE NOTED STAGE AND SCREEN ENTERTAINER Cliff EDWARDS "UKULELE IKE"—IN PERSON Only Washington Engagement This Season
EDGAR BERGEN LUCKY BOYS COLBY and MURRY REVUE
AND OUR NEW M. C. GRACIE BARRIE
LAST DAY GOODBYE AGAIN
25¢ TO 1 P.M.

AMUSEMENTS

NATIONAL Res. Next Monday
NIGHTS $1.00-75¢ & 50¢
BUY SEATS TODAY
WED. & SAT. MATS—ALL SEATS 50c
CORINNE GRIFFITH
Charming Star of Stage and Screen in
NOEL COWARD'S AUDACIOUS COMEDY
"DESIGN FOR LIVING"

CAB CALLOWAY AND HIS COTTON CLUB ORCHESTRA
TONIGHT ONLY!
CHEVY CHASE LAKE
Adm. $1 (and tax) Includes Dancing 9 to 1

The Washington Post

THURSDAY SEPTEMBER 7, 1933 Sports

McColl Wins First Big League Start, 3-1, Holding Chisox to 4 Hits

This Morning

With Shirley L. Povich.

AS 37-year-old Alec McColl walked off the mound yesterday with a 3-to-1 victory over the White Sox to show for his first major league starting assignment, a press box wag pulled that old line about youth must be served.

Youth was served all right—served with a brand of minor league pitching that was backed by all the guile acquired by a pitcher who learned to pull the strings on the batters in 17 years of beating about the bush league mounds. McColl knew how to pitch, at least. That's what Clark Griffith said when he obtained the venerable rookie from Chattanooga as a stop-gap should the Nats' pitchers bog down.

McColl beat the White Sox with his head as well as his arm. He wasn't giving 'em many good balls to hit at, and he walked five. But of those four hits he allowed, one was very scratchy. There weren't more than three difficult chances for the Nats' defense during the game, and Cronin justified his nomination of McColl by coming up with two of these at critical times.

Young by Comparison.

But that crack about youth being served still stands. Out there on the mound for the White Sox was the ancient Urban Faber, celebrating his forty-fifth birthday by holding the Nats to 3 hits and no runs in a relief shift of 4 1-3 innings. Only two of Washington's young men reached second base against the stuff Faber was serving up, one on an error.

Faber stopped the game in the fourth inning to enjoy a hearty laugh out there on the mound. And there was due reason. Young McColl, who had disrupted the ball game with a smashing two-base hit against Walter Miller in the second inning, scoring two runs, again was at bat. When he came up to the plate swinging a bat, Faber laughed out loud. And McColl joined him.

For the Washington pitcher who had batted right-handed against the left-handed Miller, was now batting left-handed against the right-handed Faber. A turnaround hitter, sure enough, is McColl, who takes his batting seriously. The only reversible batter on the Washington Club.

Hard to Figure Fans.

Well, a 9½-game lead has its disadvantages. While Joe Cronin and his men are chortling over their substantial margin over the Yankees, a margin that means the pennant, barring the cholera, the club's front office is bemoaning its luck.

A sure-fire pennant winner has returned to the Capital, and a comparative corporal's guard goes out to see them play. If it were any kind of a close race, if the Nats were but a couple of games ahead, that would mean business for the ball club. Instead, the populace is taking the pennant for granted and saving its money for the world series.

But Clark Griffith isn't grumbling. "If they could clinch the pennant tomorrow, it would suit me," he said. "The bigger the lead, the better."

Runs, Hits and Errors.

The American League's vital statistics offers some interesting possibilities . . . if the Nats win 11 and lose 10 of their remaining 21 games, the Yankees must win 22 out of 24 to tie . . . draw your own conclusions . . . the Nats' front office has five requests for every world series seat . . . requests on hand, enough already to sell out the park, will be disregarded, because they were unaccompanied by the required certified checks or money orders . . . Al Simmons went back for Schulte's double against the fence in the eighth inning and ran smack into a trap door that ushered him under the concrete stands . . . Joe Cronin's first intimation that McColl was to pitch yesterday was gained from the announcement in The Post . . . Joe appreciated the suggestion.

Griffiths Is Stopped By Shucco in Fourth

Boston, Sept. 6 (AP).—Spotting him 10 pounds, Tony Shucco, speedy Boston heavyweight, tonight scored a surprising four-round knockout over Tuffy Griffiths, of Chicago, in a 10-round feature of the Burke Sporting Club's initial boxing show at Mechanics Building. Shucco weighed 177 and Griffiths 187.

Work of the Nats

	G.	AB.	R.	H.	2b.	3b.	hr.	sb.	rb.	Ave.
Bolton.	20	22	3	8	1	0	0	0	4	.364
Manush	133	582	104	193	27	15	4	6	39	.331
Kuhel..	133	529	81	172	28	9	10	13	91	.325
Cronin.	132	531	80	165	35	11	5	3	103	.311
Rice...	61	72	17	22	3	3	1	0	12	.306
Myer...	113	453	78	136	24	11	4	6	47	.300
Goslin	113	470	80	141	33	9	9	5	56	.300
Boken..	45	114	17	34	5	2	3	0	24	.298
Schulte.	126	482	88	142	28	6	5	8	81	.295
McColl....	4	7	2	2	1	0	0	0	2	.286
Harris..	71	155	31	44	10	2	5	3	35	.284
Bluege.	125	450	58	121	14	0	6	6	66	.269
Sewell.	126	421	55	112	26	4	2	6	54	.266
Tho'as.	32	41	5	10	0	0	0	0	4	.243
Wh'hill	35	92	6	22	1	1	0	1	10	.236
Burke..	24	17	1	4	1	0	0	0	2	.235
Berg...	45	56	8	13	3	0	2	2	8	.232
Kerr...	28	37	5	8	0	0	0	0	6	.216
Cro'der.	46	88	5	16	1	0	0	0	4	.182
Russell.	47	33	4	5	0	0	0	0	2	.152
Weaver	18	42	5	6	1	0	0	0	3	.143
Stewart.	30	67	5	8	1	1	0	0	2	.119
Ch'man	4	2	0	0	0	0	0	0	0	.000

Pitchers.

	G.	H.	Bb.	So.	IP.	Gs.	Gc.	W.	L.
McColl.	4	13	7	6	18	1	0	1	0
*Linke.	3	15	11	6	16	2	0	1	0
Fh'hill	35	230	80	82	234	2-3	33	17	15	7
Weaver.	18	122	35	32	113	1-3	16	9	4	3
Stewart.	30	197	52	59	206	2-3	27	9	12	6
Burke..	24	56	27	21	53		5	4	4	2
Russell.	47	118	39	27	120		3	2	11	6
Crowder	46	271	68	87	255	2-3	30	12	21	12
McAfee	27	66	20	14	51		1	0	2	2
Thomas	33	145	47	32	131		14	2	7	7
Ch'man	4	9	1	4	6		1	0	0	0

*Released.

National Tribune Plays.

The National Tribune, with 11 wins in 15 starts, takes on the Rex A. C. Sunday at 3 p. m. on the South diamond of the Ellipse.

Parker, Lott Lose in U.S. Tennis

Gledhill and Nunoi In Surprise Victories At Forest Hills.

Vines, Shields and Perry Survive; Important Matches Today.

FOREST HILLS, N. Y., Sept. 6 (AP).—Chief among the casualties today in the rapidly tightening international tennis battle for the American men's singles championship were the "boy wonder" from Milwaukee, 17-year-old Frankie Parker, and the "man of moods" from Chicago, George Martin Lott, jr.

Tournament officials thought so well of Parker's chances beforehand that they "seeded" him as high as fifth in the American list, despite objections and the fact that he was ranked No. 12 on the national list.

The youthful holder of the national clay court championship failed to meet his first real test and fell before Keith Gledhill, of Santa Barbara, Calif., who was not seeded at all, by scores of 4—6, 6—3, 11—9, 6—3.

Lott Is Eliminated.

Lott's defeat by Ryosuke Nunoi, youthful Japanese, in five sets was not much of an upset, according to the "seeded" positions of the two players but the American stunned his followers by "blowing up" after winning the first two sets and apparently having the match clinched. The scores were 5—7, 1—6, 6—1, 6—1, 6—2.

The Japanese No. 1 star, Jiro Satoh, was hard-pressed to score in five sets over the veteran Elmer Griffin, of New York, 7—5, 4—6, 2—6, 6—1, 6—3.

Otherwise the ranks of the favorites held fast in a series of brisk third-round matches.

Three of the four top-seeded favorites, Champion Ellsworth Vines, Frank X. Shields and Fred Perry, the British Davis Cup ace, swept through the third round without the loss of a set, but the fourth, Jack Crawford, of Australia, was troubled by the heat and the opposition before downing Jack Tidball, of Hollywood, Calif., the American intercollegiate champion.

Crawford Finally Wins.

The rangy Anzac finally uncorked a series of dazzling volleys to beat back Tidball by scores of 6—2, 6—8, 6—2, 7—5.

Shields gave his most convincing exhibition of the tournament in whipping sturdy Don Turnbull, youthful Australian, by 6—4, 8—6, 6—3.

Shields will play Nunoi tomorrow, while Perry, who disposed of the 18-year-old Marco Hecht, of New York, today, 6—1, 6—4, 6—4, meets Gledhill. Vines, who again got little more than a workout in beating Edward R. Avory, of England, 6—3, 7—5, 6—1, runs up against little Bryan (Bitsy) Grant, of Atlanta, in the fourth round.

Other features of tomorrow's pairings put the Australian youngsters, Vivian McGrath and Adrian Quist, up against top-ranking Americans. McGrath faces Cliff Sutter, while Quist meets Wilmer Allison.

Crawford's next opponent is Sidney B. Wood, jr., of New York, who beat Gene Mako, Los Angeles schoolboy, by the long-distance margin of 7—5, 7—9, 9—7, 6—3.

Record of $2,156.40 Paid by "Daily Double"

Henderson, Ky., Sept. 6 (U.P.).—An Evansville, Ind., restaurant proprietor visited Dade Park today and made a $2 bet on the daily double combination.

His two horses, Tryabit and Justice B, won the second and third races. The restaurant man was rewarded with $2,156.40, one of the largest prices ever paid on this form of wager.

How They Stand.

American League.

	W.	L.	Pct.	G.B.
WASHINGTON...	87	45	.659	
New York.....	76	53	.589	9½
Cleveland	72	64	.529	17
Philadelphia	65	65	.500	21
Detroit	66	68	.493	22
Chicago	60	73	.451	27½
Boston	56	78	.418	32
St. Louis.....	49	85	.366	39

Yesterday's Results.

WASHINGTON, 3; Chicago, 1.
New York, 3; St. Louis, 2.
Detroit, 11; Boston, 5.
Philadelphia, 5; Cleveland, 4.

Today's Games.

Chicago at WASHINGTON (3:15).
St. Louis at New York.
Cleveland at Philadelphia.
Detroit at Boston.

National League.

	W.	L.	Pct.	G.B.
New York.....	78	50	.609	
Pittsburgh	73	58	.557	6½
Chicago	73	60	.549	7½
Boston	70	60	.538	9
St. Louis.....	72	63	.533	9½
Brooklyn	53	74	.417	24½
Philadelphia	51	75	.405	26
Cincinnati	51	81	.386	29½

Yesterday's Results.

Pittsburgh, 6-1; New York, 5-9 (first game 10 innings).
Brooklyn, 7-8; Cincinnati, 3-18.
St. Louis, 3-8; Philadelphia, 1-7.
Chicago, 4; Boston, 3.

Today's Games.

New York at Pittsburgh.
Boston at Chicago.
Brooklyn at Cincinnati.
Philadelphia at St. Louis.

Home Run Hitters

(Associated Press.)

Yesterday.

Foxx, Athletics	1
Gehrig, Yankees	1
Klein, Phillies	1
Cochrane, Athletics	1
Martin, Cardinals	1
Gullic, Browns	1
Hartnett, Cubs	1

The Leaders.

Foxx, Athletics	41
Ruth, Yankees	28
Klein, Phillies	26
Berger, Braves	26
Gehrig, Yankees	24

League Totals.

American	541
National	411

Jones Stops Johnson in Fourth

Dougan and Knowles, in Ferocious Draw, Steal Twin City Show.

LARRY JOHNSON took the 10 count before some 2,000 spectators in the fourth round of his scheduled 10-round bout with Billy Jones at Twin City last night from what may or may not have been a hard punch.

The two chocolate-colored heavyweights started out very mildly in the first round. They missed violently through part of the round, and when Jones finally did park a soft right on Johnson's chin whiskers, the latter was so surprised he waited fully 3 seconds before reclining on the canvas—a very unnatural reaction to a sock on the jaw. On the floor, Johnson pondered the matter and arose to continue.

The second and third rounds were better. Jones clipped his lanky opponent with a good left hook in the third, and then used him to practice his light bag exercises.

Johnson Dropped in Fourth.

Toward the end of the fourth round Jones stood back and threw a left hook to the body and Johnson dropped immediately—an unnatural reaction to a body punch. He writhed on the floor for the full count, then arose and sauntered jauntily to his corner.

Jones demonstrated clear superiority throughout the fight. He proved a past master as sliding off blows with his shoulders and fought in nicely.

Leroy Dougan and Perry Knowles ground out the most grueling, roughest, toughest ten-round draw witnessed hereabouts for many months in the semifinal. Right at the opening bell, the fun started. Knowles stuck his finger in Dougan's eye—or vice versa—and the referee warned both boys. From then on he was kept busy—warning both boys.

Dougan had a clear edge in the first five rounds, but in the sixth Knowles got his good right hand to working nicely and parked it in various parts of his opponent's anatomy most effectively. The seventh round was a holocaust that had the fans standing in their seats, wild with excitement.

In the eighth the boys resorted to a few rassling tactics. Dougan, finding himself in a tough clinch with his back to Knowles, used a semi-flying mare to crash his opponent to the canvas, just as the bell sounded, ending the round. The move was greeted with a chorus of typical rassling boos.

In the ninth Dougan again resorted to rassling tactics, arguing vehemently with the referee for warning him. To add further "rassling color" to the bout, some enraged fan threw a dried ear of corn into the ring.

Between the ninth and tenth rounds, the commission doctor examined Knowles' left eye, which had become badly cut during the preceding melee. He was pronounced fit to continue, and did, winning the final round.

In supporting four-rounders, Pete Bevans knocked out Joe Grace in the third, with a right uppercut; Joe Gauzman outboxed Earl Wise, and Jimmy Larkin took the decision over Young Raspi.

Giants Annex Final After Bucs Win

Pirates Win Opener, 6-5, On Swift's Single In Tenth Inning.

New York Batters Hop Birkofer at Start to Win, 9 to 1.

PITTSBURGH, Sept. 6 (AP).—The New York Giants today successfully fought off the challenge of the Pirates for the National League leadership as they gained an even break in a double-header to retain their 6½-game advantage over Pittsburgh.

After seeing their lead reduced to 5½ games as the result of the Pirates' 6-to-5, ten-inning victory in the first game, the Giants came back to slug out a 9-to-1 decision in the second contest behind the effective seven-hit pitching of Hal Schumacher.

The Pirate fans, rather apathetic yesterday to the chances of George Gibson's men, turned out in full force, 22,000 packing Forbes Field. The split gave the Pirates two of the three games played with two more remaining on the schedule, one tomorrow and the final game Friday.

Swift's Single Wins.

The first game was won by Relief Pitcher Bill Swift after the Corsairs had come from behind to tie the score in the eighth on a pair of triples by Pie Traynor and Arky Vaughan and Tommy Thevenow's single. With Vaughan on second as the result of his single matched by Thevenow's one-bagger, Swift punched a single to center, scoring the Pirate shortstop with the deciding run.

The Pirates never were in running in the nightcap as the Giants cut loose in the first inning on Ralph Birkofer, who recently defeated them in New York.

First Game.

New York.	AB	H	O	A	Pittsburgh.	AB	H	O	A
Moore,lf..	5	3	4	0	Jensen,lf...	5	2	2	0
Critz,2b..	5	3	1	4	L'dstrom,cf	5	1	3	0
Terry,1b..	3	1	13	1	P.Waner,rf.	5	1	4	0
Ott,cf,rf..	5	2	3	0	Traynor,3b.	5	2	2	6
O'Doul,rf..	4	1	1	0	Vaughan,ss	5	3	1	3
Davis,cf..	1	0	1	0	Suhr,1b....	4	0	8	0
Jackson,3b	5	1	3	0	Theve'w,2b	5	2	4	1
Mancuso,c.	5	3	2	1	Grace,c....	5	1	5	0
Ryan,ss...	5	1	2	6	Swetonic,p.	2	0	0	0
Fitzs'as,p.	4	0	1	0	Chagnon,p.	1	0	0	0
Bell,p....	0	0	0	0	†L.Waner..	1	1	0	0
					Swift,p....	2	1	1	0
Totals.	42	15	*29	13	Totals..	44	16	30	12

*Two out when winning run scored.
†Batted for Chagnon in seventh.

New York.....	1	0	0	0	0	4	0	0	0	—5
Pittsburgh.....	0	0	1	0	0	0	1	3	1	—6

Runs—Critz, Ott, Jackson, Mancuso, Ryan, Jensen, Lindstrom, Traynor, Vaughan (2), L. Waner. Errors—Ryan (2), Lindstrom. Runs batted in—Ott, P. Waner, Traynor, Jackson, Fitzsimmons, Moore, Critz, Lindstrom, Vaughan, Thevenow, Swift. Two-base hits—Lindstrom, Ott, Jensen. Three-base hits—Traynor, Vaughan. Sacrifices—Terry, Suhr. Stolen bases—Terry, Ott. Double plays—Traynor to Thevenow to Suhr, Swetonic to Vaughan to Suhr; Ryan to Critz to Terry. Left on bases—New York, 9; Pittsburgh, 10. First base on balls—Off Chagnon, 1. Struck out—By Swetonic, 1; by Fitzsimmons, 1; by Chagnon, 1; by Bell, 1; by Swift, 2. Hits—Off Swetonic, 11 in 5 innings (none out in sixth); off Chagnon, 3 in 2 innings; off Swift, 1 in 3 innings; off Fitzsimmons, 10 in 7 innings (none out in eighth); off Bell, 6 in 2 2-3 innings. Winning pitcher—Swift. Losing pitcher—Bell. Umpires—Magerkurth, Pfirman and Klem. Time of game—Two hours 24 minutes.

Second Game.

New York.	AB	H	O	A	Pittsburgh.	AB	H	O	A
Davis,cf...	5	2	1	0	Jensen,lf...	3	1	3	1
Critz,2b...	4	1	0	7	L'dstrom,cf	4	1	3	0
Terry,1b..	5	3	12	2	P.Waner,rf.	4	0	2	0
Peel,lf....	1	0	2	0	Traynor,3b.	4	1	0	5
Moore,lf..	4	0	2	0	Vaughan,ss	3	0	0	3
Ott,rf....	3	0	4	0	Suhr,1b....	4	0	8	0
Jackson,3b	4	2	1	1	Theve'w,2b	4	0	4	1
Mancuso,c.	3	1	7	0	Grace,c....	2	1	4	0
Ryan,ss...	4	1	2	5	Finney,c...	2	1	2	0
Schum'r,p.	4	1	2	0	Birkofer,p.	0	0	0	0
					Chagnon,p.	1	0	0	0
					†Young....	1	0	0	0
					Harris,p...	0	0	0	0
					†L.Waner..	1	1	0	0
					Swift,p....	0	0	0	0
					‡Nonenk'p.	1	0	0	0
Totals.	37	12	27	15	Totals..	34	7	27	10

*Batted for Chagnon in fifth.
†Batted for Harris in seventh.
‡Batted for Swift in ninth.

New York	0	0	0	0	1	2	0	0	1	—9
Pittsburgh	0	0	1	0	0	0	0	0	0	—1

Runs—Davis, Critz, Terry, Peel, Ott, Jackson (2), Ryan, Schumacher, Jensen. Errors—Ryan, Swift. Runs batted in—Peel, Jackson, Mancuso 3), Terry (2), Ryan, Schumacher. Two-base hits—Peel, Mancuso, Davis, Jackson. Three-base hit—Ryan. Sacrifices—Critz, Mancuso. Double play—Critz to Ryan to Terry. Left on bases—New York, 4; Pittsburgh, 8. First base on balls—Off Birkofer, 1; off Schumacher, 2. Struck out—By Chagnon, 3; by Harris, 1; by Swift, 2; by Schumacher, 1. Hits—Off Birkofer, 6 in 1-3 inning; off Chagnon, 3 in 4 2-3 innings; off Harris, 3 in 2 innings; off Swift, 1 in 2 innings. Wild pitches—Schumacher, Swift. Losing pitcher—Birkofer. Umpires—Pfirman, Klem and Magerkurth. Time of game—1 hour and 34 minutes.

Takoma Tigers to Meet.

Takoma Tiger players will meet tonight at 8:30 at 107 Carroll street, Takoma Park.

Post Mortems . . .

Onalene Lawrence, erstwhile diving star of the District, is forsaking the spring board for golf . . . she has been under the tutelage of a pro for months now, and hasn't played a game yet . . . but her instructor is positive that she is of championship caliber . . . Johnny Allen, Yank pitcher, was once a hotel clerk . . . Ralph McElvenny, who is burning up local tennis courts, has been a resident of our neighborhood for only a few weeks . . . Jimmy Erwin thinks that Carnera will be heavyweight champion for years . . . he says Da Preem is the only big man he ever saw in the ring who knew how to use his strength . . . incidentally, Erwin has a very sound explanation for Maxie Rosenbloom's defeats on the Pacific Coast . . . he says that out there, commissions and referees are very strict in enforcing the "no slapping" rule . . . and when Maxie has to close his hands and hit, he can't fight a lick.

Nick Altrock has a birthday soon . . . he will be 57 years young September 15 . . . Walter Stewart will also cut a birthday cake soon . . . his thirty-third . . . on September 23 . . . a professional football circuit is in the embryonic stage on the Pacific Coast . . . if it materializes, it will probably be comparable to the Pacific Coast League in baseball . . . the major loop is the ten-team aggregation in the East and Middle West . . . Loyola of Baltimore will go superdreadnaught this year . . . with a 275-pound tackle . . . Vernon Hoffman . . . Dick Lunn, of Chevy Chase, one of the big hopes of the Capital in the National Amateur, has an all-year average of 74½ strokes . . . for all of his rounds . . . good and bad . . . divers time their gyrations by fixing the eye on a spot on the horizon . . . when they hit this spot, they start their flip-flops . . . sometimes in night diving they can not see their objective points . . . and perform badly, as a result . . . Billy Strickler became the proud papa of a 7-pound baby daughter yesterday.

And Then the Director Yelled "Cut!"

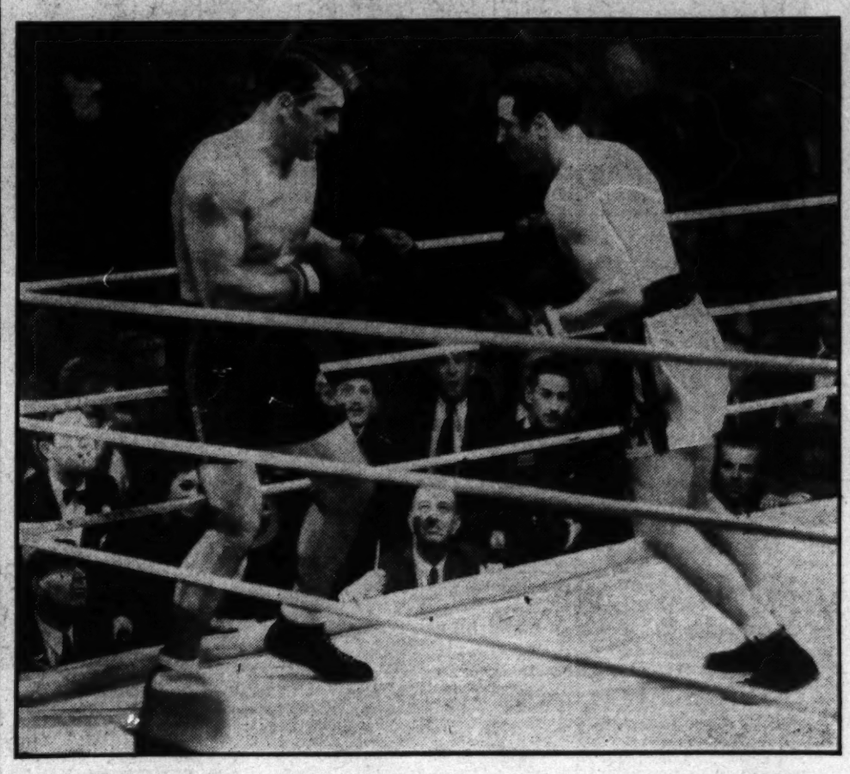

Associated Press Photo.

It was all a fake, the sight that thousands of ring fans will pay hundreds of thousands to see. Primo Carnera (left), the world's heavyweight champion, and Max Baer, the No. 1 contender, appear in a scene from the pseudo-battle in a Hollywood motion picture in which the two fighters will appear. But the director missed something. The boys don't look war-bitten and Primo's hair is too slick. Maybe it was the first round.

Steele Meets Sarpolis in Mat Bout

Garibaldi and Shocker to Clash On Card Tonight at Griffith Stadium.

ACTION aplenty is promised at the mat bouts at Griffith Stadium tonight, when Promoter Joe Turner trots in the ring 10 agony boys of high rating and a various assortment of holds, grunts and grimaces.

Last week Dr. Karl Sarpolis, dentist, fiddler and orchestra leader of parts, who finds he can make more money in the nose-tweaking game than in his other three vocations combined, put up such a good 45-minute battle against Ray Steele that the two have been rematched tonight in a 2-hour affair. Sarpolis, who did more with his legs than anyone thought possible against Steele last week, had the better of the match much of the time, and a ding-dong battle looms when the two travel a longer route this evening.

Garibaldi vs. O'Shocker.

This will be one of a brace of features, the other bringing together Gino Garbaldi, the rough and rugged Italian, and Pat O'Shocker, the plodder, who has been going along winning regularly and now must be rated as among the top-notchers. It is hardly thought that he can take Garbaldi, but one never can tell. In any event, it should be an interesting set-to.

In one of the other bouts, George Zaharias, knees and all, takes on former Champion Dick Shikat. The latter is more or less colorless, although a talented and smooth worker. He knows all the tricks of the game and it is rumored that, if Zaharias tries his fancy kneeing on him, he has methods of his own guaranteed to tame down the giant Greek.

Realizing that the rassle fans dote on new faces, Turner has dug up two for one of the preliminary bouts, pitting Paul Boesch, German-Jewish sensation in and about New York, against Vanka Zelesniak, while he is bringing another newcomer, Jacques Humberto, said to be a reformed bull-fighter from Mexico, to take on popular little Abie Coleman in the other.

Escorted women free as usual, with kiddies under 16 assessed 25 cents.

Cards Buy Pitcher.

St. Louis, Sept. 6 (AP).—C. E. ("Lefty") Heise, southpaw pitcher who has a record of 14 victories and five defeats in the American Association this season, has been purchased by the St. Louis Cardinals from the Columbus Club, it was announced today.

Smart Alec

CHICAGO.	AB	R	H	O	A	E
Swanson, rf.....	4	0	1	1	0	0
Haas, cf.....	4	0	0	3	0	0
Dykes, 3b.....	3	0	0	1	4	0
Simmons, lf.....	4	1	1	2	0	0
Appling, ss.....	3	0	0	1	2	2
Kress, 1b.....	3	0	1	9	0	0
Hayes, 2b.....	2	0	1	3	3	0
Berry, c.....	3	0	0	4	1	0
Miller, p.....	0	0	0	0	0	0
Faber, p.....	2	0	0	0	0	0
Wyatt, p.....	0	0	0	0	0	0
*Sullivan	1	0	0	0	0	0
†Webb	1	0	0	0	0	0
Totals	30	1	4	24	10	2

*Batted for Faber in seventh.
†Batted for Hayes in ninth.

WASHINGTON.	AB	R	H	O	A	E
Myer, 2b.....	4	0	0	3	5	0
Manush, lf.....	4	0	1	2	0	0
Cronin, ss.....	4	0	1	2	5	0
Harris, rf.....	3	0	1	5	0	0
Schulte, cf.....	4	0	2	0	0	0
Kuhel, 1b.....	3	1	1	11	0	0
Bluege, 3b.....	3	1	1	0	4	0
Sewell, c.....	4	0	1	4	0	0
McColl, p.....	3	1	1	0	2	0
Totals	32	3	9	27	16	0
Chicago	0	0	0	0	0	1	0	0	—1
WASHINGTON ..	0	3	0	0	0	0	0	0	x—3

Runs batted in—McColl (2), Manush, Hayes. Two-base hits—Cronin, McColl, Manush, Schulte. Double play—Cronin to Myer to Kuhel. Left on bases—Chicago, 7; Washington, 8. First base on balls—Off Faber, 1; off Wyatt, 1; off McColl, 5. Struck out—By Miller, 1; by Faber, 1; by Wyatt, 1; by McColl, 4. Hits—Off Miller, 5 in 1 2-3 innings; off Faber, 3 in 4 1-3 innings; off Wyatt, 1 in 2 innings. Hit by pitched ball—By Miller (Harris). Losing pitcher—Miller. Umpires — Moriarty and Geisel. Time of game—One hour 45 minutes.

Bass Is Fined $250 For a Foul In Texas

Houston, Tex., Sept. 6 (AP).—Benny Bass, 131-pound Philadelphia pugilist, was fined $250 today and ordered indefinitely suspended from fighting in Texas for fouling Davey Abad of St. Louis in the seventh round of a scheduled 10-round bout here last night.

Jack Flynn, labor and boxing commissioner, presided over the meeting at which the action was taken.

Abad had Bass in the ropes and was striving for a knockout, officials said, when Bass lifted a knee to Abad's groin.

Houghton Shoots 72 In Glens Falls Practice

Glens Falls, N. Y., Sept. 6 (Spl.).—Al Houghton, outstanding Washington, D. C. pro, today shot a 72, 2 above par, in a tune-up tour for the 72-hole Glens Falls Open championship slated to get under way tomorrow.

Another District pro, Mel Shorey, playing with Houghton, finished with 72.

Weaver, Jones Promise Box Duel Today

Nat Staff Now Ready On Work in Order; Altrock Deserves An Assist.

MANAGER JOE CRONIN had used so many of his regular pitchers so often in recent games that he was forced to gamble against the White Sox yesterday. And it is now history that he won and that Rookie Alec McColl, the gamble, looked like anything but a gamble while holding the visitors to a paltry four bingles. As a result of McColl going the route, the Nat mound staff is just about ready to function again in a normal way, with the regulars drawing the assignment in regular rotation.

"Prof" Monte Weaver has rather

Continued on Page 18, Column 1.

Aged Recruit Brings Nats Victory

Pitcher's Double Scoring 2 In Second Inning Is Decisive Blow.

Yankees Still 9½ Games In Rear; Washington Routs Miller.

AND then there was the one about the Scotchman who gave the White Sox only four hits.

It happened at Griffith Stadium yesterday. Alexander Boyd McColl, whose forbears were on speaking terms with every shrub of heather on the Bonny Isle, was extremely frugal in the manner in which he dispensed safe blows and the evidence is handy in the Nats' 3-1 victory over the Chicago Club.

Tall and sandy-haired, what there is left on his thinning pate, the 37-year-old rookie from Chattanooga introduced himself simutaneously to Washington fans and the White Sox when Joe Cronin sent him to the hill for his first start in the big leagues.

Both Hurls and Hits.

And while almost snubbing the White Sox completely he literally made a hit with the Washington fans when he made a hit off Walter Miller—a two-base hit—to drive in the first two runs of the ball game. Thus with arm and bat, the aged rookie personally guaranteed the success of his debut in the Capital.

McColl's parsimony with base hits was exactly that. Nothing more than a single did he permit. One of these four blows was a scratch infield safety that he himself handled poorly. To Swanson, Simmons, Hayes and Kress he yielded singles. All the others went hitless before a clever curve and change of pace, aided by the wile and guile acquired in 19 years on minor league mounds.

But his own two-bagger was the pay-off. It occurred with one out in the second inning. Kuhel and Bluege had singled and Sewell had fouled out. McColl's bat collided with the first pitch and wafted it out to deep left-center for a double, scoring the two men on base. Heinie Manush followed with another double to score him, and the Nats had won the ball game.

Fifth in Row for Nats.

It was the Nats' fifth straight and left the Yankees still 9½ games in the ruck, despite the New Yorkers' 3-to-2 defeat of the Browns yesterday. Thus, with the schedule near an end, the Nats' lead looms all-conclusive. World series

Continued on Page 18, Column 2.

At Saltz Brothers
A Sale of Fine
FELT HATS
• FROM ONE OF AMERICA'S BEST MAKERS •

$5 & $6 HATS
$2.95

$7, $8 & $10 HATS
$4.95

• ALL SIZES •
GREYS • BROWNS • TANS • GREENS
SNAP BRIM & HOMBURG SHAPES

WE are enlarging the hat section in our store, and we place on sale our ENTIRE STOCK of Fine Felt Hats from one of America's best makers at very drastic reductions.

$5 & $6 FELT HATS NOW $2.95
$7, $8, $10 FELT HATS NOW $4.95

SALTZ BROS
1341 F STREET N.W.

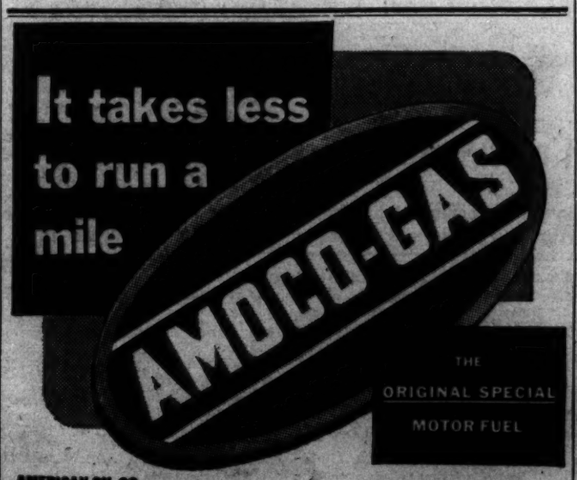

Teralice Wins Third in Row for New Owner in Taking Lincoln Fields Feature

Nose Verdict Is Lost by Evergold

Royal Blunder Third; Winner Rewards Backers $11.22 Mutuel.

Golden Way Captures First Stake of Year At Belmont Park.

CHICAGO, Sept. 6 (AP).—Teralice was crowned the leading handicap runner in the Chicago racing district as he won the Rally Round Purse, the top race at Lincoln Fields today. This 3-year-old son of Terry, recently claimed out of a selling plater event at Arlington Park from Max Hirsch, of New York, has won three straight for his new owner, Abe Bartelstein, of Chicago.

Teralice won the mile event by a nose over Evergold, the pacemaker all the way until the nod on the wire.

Jockey S. Renick rode Teralice. Royal Blunder finished third.

Teralice paid $11.22 for $2 straight mutuel tickets and ran the distance in 1:37.

Golden Way Belmont Victor.

Belmont Park Race Track, N. Y., Sept. 6 (AP).—J. E. Widener's slim-barreled colt, Golden Way, which has been a good "second horse" in most of his important races as a 3-year-old, won his first stake of the year today when he led home four others of his age in the Jerome Handicap, one of the oldest fixtures on the racing calendar. The son of John P. Grier beat W. S. Kilmer's Sun Archer by two lengths, running the mile in 1:38 3-5. Mrs. Dodge Sloan's Caesar's Ghost was third, an additional six lengths out of it. Note Book and Bold Lover brought up the rear.

Golden Way earned $1,585 by his triumph and was split choice with the disappointing Notebook at 13 to 5. Mack Garner earned his second straight victory in this event.

Flighty Anna Scores.

Fair Grounds, Detroit, Sept. 6 (AP). Flighty Anna, trained by Roy Waldron and owned by Mrs. C. Oliver Iselin, of New York, today won the feature race at the Detroit track.

Timonium Results.

(Associated Press.)

FIRST—Two miles; purse, $300; claiming; the Rodgers Forge Steeplechase; for 4-year-olds and upward.
Royal Doulton, 153 (Meals) 9.10 4.80 3.00
Paul Pry, 143 (Payne) 4.60 3.60
Lenox Avenue, 144 (Young) 6.20
Sheepskin, Cautious Lena, Forrester, Red Rocket II, and Zermatt also ran. Time, 4:10.

SECOND—Six and ½ furlongs; purse, $300; claiming; for 2-year-olds.
Crossing Over, 112 (Holland) 9.40 4.90 3.00
As Always, 110 (Fowler) 4.70 3.10
Never Fail, 102 (Merritt) 3.10
Biddy Gal, Sly Haste, Bay Wrack, Pimocho and Huppy also ran. Time, 1:25 2-5.

THIRD—About 6½ furlongs; purse, $300; claiming; for 3-year-olds and upward.
Starry, 104 (Merritte) 10.80 4.50 3.30
Mordrom, 112 (Parker) 3.90 3.00
Saucy Victor, 104 (Cranford) 5.10
Rush, Gayly Boy, Galavantier, Black Dreams, Ator Medal also ran. Time, 1:24 2-5.

FOURTH—About 6½ furlongs; purse, $300; the Springfield Farm Purse; claiming; for 3-year-olds and upward.
Noras Grace, 107 (Wisner) 5.50 3.60 2.50
Last Gift, 115 (R. Gibson) 7.10 4.40
Sublevado, 110 (R. Parker) 3.00
Wingshot, Rustic Cuba, Saratoga Chip, Schley B., Lady Spotswood also ran. Time, 1:25 3-5.

FIFTH—About 6½ furlongs; the Riderwood Purse, $300; all ages; claiming; foaled in Maryland.
Helen's Alibi, 114 (Merritt) 5.20 3.10 2.80
Transgressor, 115 (Cranford) 31.90 8.00
Steelton, 114 (Parker) 3.70
Bokie B. Tywink, Indianola, Rock Sun and Mon Nuage also ran. Time, 1:23 3-5.

SIXTH—About 6½ furlongs; purse, $300; claiming; 3-year-olds and upward.
Royal Lassie, 109 (Wisner) 4.90 3.30 2.60
Pink Post, 104 (Sage) 91.00 16.80
Ruth Tidings, 109 (Merritt) 3.10
Handley, Chloedair, Blaze By, Lawnview, Plum Run also ran. Time, 1:25.

SEVENTH—About 6½ furlongs; purse, $300; claiming; 3-year-olds and upward.
Small Change, 107 (Wisner) 6.20 3.20 2.60
Main Mint, 107 (Parker) 8.10 4.30
Busy Ike, 107 (Sage) 4.10
Vincent Blaze, Single Hope, High Lady, Pose, Radial also ran. Time, 1:25.

EIGHTH—About 1 1-16 miles; purse, $300; claiming; 3-year-olds and upward.
Jambalaya, 110 (Cruz) 5.70 2.90 2.30
Redcliffe, 115 (Jackson) 3.30 2.40
Electric Gaff, 105 (Merritt) 2.40
Ultra Play, Bridge Minister, Espino Queen, Rodrack, Gunther also ran. Time, 2:01.

BASEBALL TODAY, 3:15 P. M.
AMERICAN LEAGUE PARK
Washington vs. Chicago
TICKETS ON SALE AT PARK AT 9 A. M.

RURAL HOME HOTEL
SHADY SIDE, MD.
RATES FOR SEPT. AND OCT.
$10.00 to $12.50 Weekly
$2.50 for Single Day
Boats for Hire
Excellent BLUE Fishing.

L. S. JULLIEN INC.
AUTOMOBILE RADIO
Official Headquarters
SALES · SERVICE · INSTALLATION
1443 · P · ST · N · W

WANTED
WHITE CHAUFFEURS
WITH
IDENTIFICATION CARDS
TO DRIVE
DIAMOND CABS
APPLY MR. HIPSON
6 A. M. TO 6 P. M.
1ST AND M STS. N.E.

Races, Timonium
FARE, $1.50 ROUND TRIP.
De Luxe Coaches leave daily from our terminal, 1419 North Capitol St. N.W. DOWNTOWN TERMINAL, N. W. corner 12th and N. Y. Ave. N. W. FREE TAXI SERVICE. We Pay Fare at North Capitol St. Terminal ONLY. FREE—Park your car in our garage until you return. Time leaving Monday, 11 A. M. Thereafter busses leave at 11:30 A. M.
PHONE POT. 4211.
JAMES IS STILL ON THE JOB.

Strange as It Seems —By John Hix

For further proof address the author, inclosing a stamped envelope for reply. Reg. U. S. Pat. Off.

MAN O' WAR, besides being a great individual race horse, is a member of a great line of race horses. In the Dwyer Stakes, run at Aqueduct since 1914, Man o' War, his father, and four of his colts have won the annual race. His father, Fair Play, won in 1908, when the race was called the Brooklyn Derby, and was a mile and a quarter long, on the track at Gravesend, New York.

In 1920, Man o' War ran the race for $4,850 at one and an eighth miles in 1:49 1-5. His winning colts are: American Flag, who won in 1925, winning $7,500; Crusader in 1926 won $15,000; Genie, in 1928, won a $10,600 purse; and, latest of the Man o' War line, War Glory, won this year.

* * * *

The tidal wave is so-called because, like the tide, it rushes inland from the sea. It is rarely, if ever, influenced much by the tide. The cause, according to scientists, may be an earthquake or a violent storm, the center of which is not too far distant from land. The wave resulting from this disturbance may pile up to form a wall of water thirty to forty feet high, which will wreck anything in its path when it strikes the coast.

* * * *

Big Bill Lange's spectacular catch was made in the eleventh inning of a game between Chicago and Washington in Washington when, after 10 innings of tie ball, Chicago made a run to take the lead. The last man up for Washington hit a long fly so close to the fence that Lange crashed right on through it when he caught the ball. He held on to the ball, ending the game.

Tomorrow: Transparent Lead.

Colors give added realism to strange things and happenings illustrated by John Hix on a full page in The Sunday Post.

At the Post . . .

with **Bill Bennings.**

Dear Al: Lincoln Fields, Sept. 6.

I have absolutely nothing up my sleeve, folks. And never mind what I have above the collar. Can't do much back-slapping after giving you only three winners. However, I did make Teralice beat the good ones at an $11.22 payoff. Also participated in two distributions of the chalk—I mean those powder puff mutuels paid by Islam and Chirac. Your pal, the great Bill, was borne out in that Levaal race. I warned you that Levaal was ready to run and my line was—"If the top one makes mistakes." The top one was Fanfern. He made a mistake and ran last. I understand that Fanfern had the measles and the rest of the field ran away from him. BILL.

First race—Social Service seems the best suited of these maiden fillies. Personally, I wouldn't give 30 cents for the whole gang. In fact, this field might be cheap enough to allow **Bostonian Girl** to be second and **Shesahoney** third.

Second race—It's about time they bore down with **Lampblack.** I don't know anything in particular about this one. However, as I said before, it's about time. **Martie Flynn** has his innings. Figures close here and should run well. **Very Well** to take care of the others.

Third race—This **Peedeeque** reminds me of William Jennings Bryan—always second. However, if Brother Crouch's gelding can't beat these, you can have him. **Cabouse** and **Albane** will be the ones to make a race out of it.

Fourth race—This is a close fit between **Merry Chatter** and **Timorous.** I like them in the order named. The sleeper here might be **Lebruyere.** This nag thrives on price and it looks like there will be plenty of figures around tomorrow.

Fifth race—Gay Follies isn't much of a horse. But this isn't much of a horse race. No place to risk the family jewels. However, if you must get in action, she's the goods. **Tallulah** and **Snow Play** for the other awards.

Sixth race—I'm about ready to give up on **Lemon Hills.** Appears ready to win and then throws me down. However, gets the final chance in this. **Mr. Joe** and **Fair Image** to do the chief chasing.

Seventh race—Uncommon Gold is as reliable as anything parading as horseflesh at this course. This looks like anther set of brackets. **Bright Knot** was the subject of paddock conversation late today. May take the place from **Crapshooter.**

Eighth race—His Last was scratched out of action today. Possible that the handlers thought this was softer pickings.

Racing Selections

Dade Park.
(For good track.)
1—Escorun, Fair Robert, Silver Streak.
2—Toltec, General Campbell, Jolly Pilot.
3—Chu Chu, Honohina, Monnie.
4—Little Toots, Big Storm, Last Bid.
5—Dunny Boy, All Columbia, Iredell.
6—Vagabond, Water Fowl, Mentality.
7—Miss Chilla, Nervator, Mal San.
Best bet—Chu Chu.
—Louisville Times (A.P.).

Rockingham.
(For fast track.)
1—Hooligan, Campagna, Goofus.
2—Makalu, Chief Almgren, Wise Money.
3—Soupcon, Heartbreak, Jesting.
4—Bataille, Herowin, Race Street.
5—Halcyon, Supreme Sweet, Marooned.
6—Mad Career, Outbound, Glen Burnie.
7—Fleet Flag, Bideawee, Monkey Shine.
Best bet—Halcyon.
—Louisville Times (A.P.).

Blue Bonnets.
(For fast track.)
1—Pharcrest, Hollandaise, Tetradite.
2—Dorsays, Photograph, Stylish Mack.
3—Tricycle, Wm. Allen, Jr., Amourette.
4—Fourth Ward, Dakol, Jean Gaffney.
5—Byproduct, Wee Toddler II, Zekiel.
6—Die Cast, Rideau, Irish Sphere.
7—Steponit, Timon, False Piety.
Best bet—Die Cast.
—Louisville Times (A.P.).

Belmont.
(For fast track.)
1—Pardee, Ward in Chancery, Scout Master.
2—Cygnet, Bolero, Anchors Aweigh.
3—Blue for Boys, Sergt. Byrne, Hadagal.
4—Pilate, Microphone, Sation.
5—Stand Pat, Chickstraw, Fidelis.
6—Sangfroid, Center Lane, Miss Snow.
Best bet—Pilate.
—Louisville Times (A.P.).

Coney Island.
(For fast track.)
1—Chipola, Moane Keala, Flag Flying.
2—Polvo's Pride, King Today, Seidrah.
3—Captain Logan, Dusky Lass, Migosh.
4—Amillian, Miss Adele, Major Accident.
5—Slapstick, Walter D., Billy Jones.
6—Brustigert, Gilbert Elston, Golden Glitter.
7—Klevette, Banset, Shadow Dawn.
Best bet—Chipola.
—Louisville Times (A.P.).

Detroit.
(For fast track.)
1—Injustice, Miss Carrolton, Western Knight.
2—Legionary, Clifton's Agnes, Closing Event.
3—Black Strap, Rollin, Deduce.
4—Morsun, Protractor, Topsie H.
5—Two Brooms, Wise Dream, Scotch Pepper.
6—Royal Purchase, Gold Dollar, Stimble.
7—Spectacular, On Leave, Dark Sini.
Best bet—Two Brooms.
—Louisville Times (A.P.).

Belmont Park Entries.

(Associated Press.)

FIRST RACE—One and one-sixteenth miles; purse, $800; claiming; the Oyster Bay; for 3-year-olds and upward.
1 Flashing Colors..109 | 4 Pardee..........115
2 Daisaburo..........109 | 5 W. in Chancery.114
3 Scoutmaster........111

SECOND RACE—About 2 miles; purse, $700; conditions; the Great Neck Steeplechase; for 3-year-olds and upward, maidens.
1 Prince Hotspur.145 | 8 Sun Wrack........145
2 †Bolero...........140 | 9 ‡Shears..........138
3 Cygnet............145 | 10 †Best Play.......140
4 ‡Mirton...........138 | 11 ‡Justa King.....138
5 Anchors Aweigh.145 | 12 †Pat's Day II....138
6 Cahirciveen.......142 | 13 Hiesway.........142
7 ‡San Miguel.......135

THIRD RACE—Six and one-half furlongs (Widener course); purse, $1,500 added; the Champagne Stakes; for 2-year-olds.
1 Spy Hill...........116 | 7 Sergt. Byrne....122
2 Rebel Yell.........116 | 8 Blue for Boys...119
3 Kepi...............116 | 9 Kawagoe.........116
4 Hadagal............116 | 10 Sir Thomas......116
5 Blue Again.........116 | 11 Earnings........116
6 Sun Tempest........116

FOURTH RACE—Seven furlongs; purse, $700 added; the Lexington Handicap; for all ages.
1 White Lies..........97 | 4 Pilate...........128
2 Speedboat..........100 | 5 Sation...........107
3 Microphone.........115

FIFTH RACE—Five and one-half furlongs (Widener course); purse, $600; conditions; for 2-year-old maidens.
1 Gentle Knight....115 | 7 Dark Devil......115
2 The Triumvir......115 | 8 Proclaim........115
3 Good Goods........115 | 9 Fidelis.........115
4 Black Warwick....115 | 10 Chickstraw.....115
5 Quasimodo.........115 | 11 Black Falcon...115
6 Bongo.............112 | 12 Stand Pat......115

SIXTH RACE—Seven furlongs (main course); purse, $600; claiming; the Pine Grove; for 3-year-olds and upward.
1 L. Merryman......110 | 5 *Miss Snow......104
2 *Center Lane.....101 | 6 Canon Law.......106
3 Dark Seeker......107 | 7 St. Omer........109
4 Sangfroid.........109

*5 lbs. apprentice allowance claimed.
†5 lbs. claimed for rider.
‡7 lbs. claimed for rider.
§10 lbs. claimed for rider.
Weather, clear; track, fast.

Belmont Park Results.

(Associated Press.)

FIRST—Five and one-half furlongs; Widener course; purse, $600; claiming; the Cherokee; 2-year-olds.
Speedmore, 112 (F. Horn) 16-5 6-5 3-5
Finluck, 117 (D. Meade) 3-1 8-5
Saladin, 112 (S. Coucci) 1-4
Little Corporal, Moiras Chief, King's Minstrel and Idolatry also ran. Time, 1:05 1-5.

SECOND—About two miles; purse, $700; conditions; the Thornhedge Steeplechase; 3-year-olds and upward.
Louis D'Or, 147 (W. Rea) 9-5 1-2 1-4
Outlaw, 155 (R. McKinney) 1-1 2-5
Ferular, 155 (S. Hirst) 1-1
Black Cock and Gipsy King II also ran. Time, 3:53 1-5.

THIRD—One mile; purse, $600, conditions; the Hillside Maidens; 3-year-olds and upward.
My Kentucky, 112 (Garner) 20-1 8-1 4-1
Enthusiast, 112 (Mills) 4-5 2-5
Footsure, 109 (Gilbert) 4-5
Canynge, Fred Whitham, Georgian and Columnist also ran. Time, 1:40 4-5.

FOURTH—One mile; purse, $1,500, added; the Jerome Handicap; 3-year-olds.
Golden Way, 114 (Garner) 13-5 4-5 1-3
Sun Archer, 114 (J. Gilbert) 4-1 8-5
Caesars Ghost, 116 (R. Jones) 3-5
Bold Lover and Notebook also ran. Time, 1:38 3-5.

FIFTH—Five and one-half furlongs; Widener course; purse, $600; conditions; the Prairie Flower; fillies; 2-year-olds.
*Jabot, 119 (Workman) 7-5 2-5 1-5
Some Pomp, 112 (H. Mills) 7-1 2-5
Fleam, 109 (T. Malley) 3-5
*Elf Lock, Polly Egret, Fortification, Barkantine, Hindu Queen also ran. Time, 1:05. *C. V. Whitney entry.

SIXTH—Seven furlongs; purse, $600; the Granvale; 3-year-olds and upward.
Black Forest, 109 (Meade) 15-1 6-1 3-1
Euxine, 111 (R. Wholey) 5-2 6-5
Kate, 104 (L. Humphries) 2-1
Irish Wake, Manya, Boocap, Black Tyrone, Wise Advocate and Cabezo also ran. Time, 1:25 2-5.

The Post's Consensus at Lincoln Fields

The following consensus has been compiled by The Post from the selections of the leading handicappers of the turf. The figures show how the selections were rated.

Consensus of Leading Handicappers

First race	Second race	Third race	Fourth race	Fifth race	Sixth race	Seventh race	Eighth race
So. Service (23)	Mar. Flynn (35)	Albane (27)	Timorous (26)	Tallulah (30)	Lemon Hills (31)	Uncom. G'd (40)	Adsum (31)
Shesahoney (21)	Lampblack (21)	Cabouse (23)	Merry C'er (26)	Gay Follies (26)	Mr. Joe (26)	Crapshooter (16)	Ping Coates (20)
Betty U (15)	Very Well (17)	Peedeeque (20)	Fly. Cadet (14)	Snow Play (22)	Fair Image (21)	Depression (8)	Capt. Danger (16)

Bennings, Washington Post

First race	Second race	Third race	Fourth race	Fifth race	Sixth race	Seventh race	Eighth race
Social Service	Lampblack	Peedeeque	Merry Chatter	Gay Follies	Lemon Hills	Uncommon G.	His Last
Bostonian Gal	Martie Flynn	Cabouse	Timorous	Tallulah	Mr. Joe	Bright Knot	Adsum
Shesahoney	Very Well	Albane	Lebruyere	Snow Play	Fair Image	Crapshooter	Captain Danger

Best bet—Uncommon Gold.

Louisville Times, Associated Press

First race	Second race	Third race	Fourth race	Fifth race	Sixth race	Seventh race	Eighth race
Shesahoney	Martie Flynn	Cabouse	Merry Chatter	Snow Play	Lemon Hills	Crapshooter	Adsum
Social Service	Lampblack	Transcall	Flying Cadet	Gay Follies	Mr. Joe	Uncommon G.	Ping Coates
Bostonian Gal	Concisus	Albane	Timorous	Lady Hostage	Village Vamp	Depression	His Last

Best bet—Merry Chatter.

Dade Park Entries.

(Associated Press.)

FIRST RACE—Six furlongs; purse, $500; claiming; for 3-year-old maidens.
1 Trywright.......106 | 5 Blow Taps.......106
2 *Fair Robert....104 | 6 Faithful Edith..106
3 Escorun.........109 | 7 *Dr. Potter.....104
4 *Silver Streak..104 | 8 Friend John.....109

SECOND RACE—Six furlongs; purse, $500; claiming; for 3-year-olds and upward.
1 Hunchback.......111 | 7 Sode............110
2 Marble Girl.....112 | 8 Jolly Pilot......115
3 Harky...........110 | 9 *Gen. Campbell...110
4 *Strong Bow.....108 | 10 *Rugaman.......106
5 *Silver Wave....107 | 11 Thistle Vic.....111
6 *La Manga.......107 | 12 *Toltec........110

THIRD RACE—Six furlongs; purse, $500; claiming; for 4-year-olds and upward.
1 Monnie..........108 | 7 Office Girl.....105
2 *Jessie Coppage.100 | 8 *Golden Storm...106
3 Claude C........106 | 9 Chu Chu.........110
4 Bay Anson.......112 | 10 *Jack Howe......106
5 Honohina........111 | 11 Auriea.........105
6 Bill Nora.......108

FOURTH RACE—One and one-eighth miles; purse, $600; claiming; for 3-year-olds and upward.
1 *More Power.....106 | 5 *Big Storm......106
2 *R. K. Girl.....103 | 6 Never Quit.......106
3 Last Bid........103 | 7 Lazy Mary........108
4 *Little Toots...103

FIFTH RACE—One mile; purse, $600; claiming; for 3-year-olds and upward.
1 Princess Octa...107 | 5 *Highest Point...110
2 All Columbia....112 | 6 Dunny Boy.........112
3 Jane Packard....112 | 7 French Maid.......109
4 *The Wtherner...110 | 8 Iredell...........110

SIXTH RACE—About 1 mile and 40 yards; purse, $600; claiming; for 3-year-olds and upward.
1 Vagabond........110 | 6 *Water Fowl......105
2 *Mentality......103 | 7 Nosegay..........107
3 *Radio Service..106 | 8 Marble Voyage....107
4 *Fair Avis......102 | 9 *Sevent'n Sixty..105
5 *Curly Head.....100 | 10 Big Slam........110

SEVENTH RACE—One and one-sixteenth miles; purse, $600; claiming; for 3-year-olds and upward.
1 *Stagestruck....107 | 6 Circean..........106
2 Miss Chilla.....109 | 7 Mal San..........109
3 Dignified.......107 | 8 Fair Judge.......106
4 Beckville.......107 | 9 Kislav...........112
5 *Nervator.......107

*Apprentice allowance claimed.
Weather, clear; track, good.

Fairmount Park Entries.

(Associated Press.)

FIRST RACE—One mile; purse, $300; claiming; for 3-year-olds and upward.
1 Capt. Satire....108 | 4 Al Green.........116
2 Our Sandy.......116 | 5 Sideshow.........110
3 *Lawyer.........111 | 6 *Miss Mergold....105

SECOND RACE—Five and one-half furlongs; purse, $400; claiming; for 3-year-olds and upward, maidens.
1 *M. Goldbrook...100 | 7 Anavah...........109
2 *Orange Girl....100 | 8 Princess D.......105
3 *Bubba Bill.....103 | 9 *Old Pride.......103
4 Benedict........108 | 10 Southern Ace....108
5 Spot............100 | 11 Honest Lad......112
6 *Sid Lea........103

THIRD RACE—Five and one-half furlongs; purse, $400; claiming; for 4-year-olds and upward.
1 *La Compere.....105 | 7 Live Right.......105
2 The Judge.......113 | 8 Our Pride........105
3 Tat.............110 | 9 *Winso...........105
4 Mayette.........107 | 10 *The Nile.......105
5 *Tom Proctor....108 | 11 Thelma L........110
6 *Miss Avondale..102

FOURTH RACE—Six furlongs (chute); purse, $400; allowances; for 2-year-old maidens.
1 Eighth Pole.....109 | 5 Wild Transit.....111
2 Showcase........111 | 6 Pergus...........109
3 Our Beauty......111 | 7 Full Pilng.......109
4 Phil Wex........111 | 8 Belle Bonnie.....106

FIFTH RACE—Six furlongs (out of chute); purse, $400; claiming; for 4-year-olds and upward.
1 *Andromeda......101 | 4 Shasta Tiger.....109
2 Gallopette......106 | 5 Gurgler..........112
3 Runon...........109 | 6 Chianti..........110

SIXTH RACE—One mile; purse, $400; claiming; for 3-year-olds and upward.
1 *Sport Maudie....105 | 5 *Princess Dare...102
2 Homeshore........113 | 6 Barney Keen......110
3 *Orange Plume....106 | 7 Yea Yea..........110
4 *Stratosphere....105

SEVENTH RACE—One mile and 70 yards; purse, $400; claiming; for 3-year-olds and upward.
1 *Adrian..........108 | 5 Bay Bloom........108
2 Dark Ayr.........111 | 6 Ogee.............108
3 Bud Charlton.....111 | 7 *Marcella Agnes..103
4 Red Polly........105 | 8 *Skibo...........108

*Apprentice allowance claimed.

Detroit Fair Grounds Results.

(Associated Press.)

FIRST—Six furlongs (chute); purse, $800; claiming; for 3-year-olds and upward.
Our Grief, 113 (Fisher) 6.60 4.20 3.00
Bay Smasher, 113 (Arcaro) 4.00 2.40
Zaidee, 110 (Pollard) 2.40
Cralsco, Judan and Jargon also ran. Time, 1:15 3-5.

SECOND—Five and one-half furlongs; purse, $600; claiming; for maiden 2-year-olds.
Velo, 110 (Arcaro) 42.60 15.20 5.60
Klevex, 115 (Seabo) 3.80 2.80
Solid American, 115 (Curran) 3.60
Showman, Hussar, Clifton's Nell, The Petter, Charles J., and Lovely Amelia also ran. Time, 1:08 1-5.

THIRD—Six furlongs (chute); purse, $800; claiming; for 3-year-olds.
Guard Rail, 116 (Seabo) 5.00 2.40 2.60
All Forlorn, 110 (Gooler) 4.20 3.00
Skyhaven, 110 (Curran) 3.20
Moppet, Hell Diver and Flying Flynn also ran. Time, 1:14.

FOURTH—Five and one-half furlongs; purse, $800; claiming; for 2-year-olds.
Skunner, 111 (Neel) 13.80 6.60 4.00
Hereward, 115 (Pruchnicki) 5.60 3.60
Tyrant, 114 (Gooler) 3.60
*Moresoria, Red Riot and Lady Hockberger also ran. Time, 1:08.
*Finished second but disqualified.

FIFTH—Six furlongs (chute); purse, $800; claiming; The Detroit Free Press Cup; for 3-year-olds and upward.
Flighty Anna, 104 (Seabo) 29.80 9.20 3.40
Unencumbered, 107 (Barnes) 7.80 4.40
Lady Menifee, 109 (Cowley) 3.20
Merrily On, Al Nieman and Tickory Tock also ran. Time, 1:13.

SIXTH—One and one-sixteenth miles; purse, $800; claiming; for 3-year-olds and upward.
Clifton's Queen, 107 (Day) 5.60 4.20 2.60
Proud Hills, 104 (Balaski) 5.20 2.80
Kalola, 101 (Pruchnicki) 3.60
Backstop, Upon and Avail also ran. Time, 1:49 1-5.

SEVENTH—One and one-sixteenth miles; purse, $800; claiming; 3-year-olds and upward.
Double Dare, 110 (Mattioli) 7.20 3.60 2.80
Pan, 108 (Pruchnicki) 3.40 2.80
Phantasime, 105 (Young) 4.40
Buneur, Black Bull, Plucky Girl, Baboo, Lionhearted also ran. Time, 1:49 3-5.

Blue Bonnets Results.

(Associated Press.)

FIRST—Six furlongs; purse, $400; claiming; 3-year-olds and upward; Canadian foaled.
Roselys, 117 (Tryon) 3.75 2.90 2.95
Colored Artist, 113 (Mitchell) 3.80 2.80
Die Cast, 109 (Wall) 3.40
Doer, Wee Toddler II, Romarie, Rideau also ran. Time, 1:13 1-5.

SECOND—Six furlongs; purse, $400; claiming; 3-year-olds and upward.
Bran Muffin, 109 (Jelley) 4.05 2.55 2.50
Nyack, 113 (Mitchell) 3.35 3.35
Tiger Cat, 113 (Monoa) 4.95
Canterlight, Jib Boom, Slewfoot also ran. Time, 1:13 3-5.

THIRD—Six furlongs; purse, $300; claiming; 3-year-olds and upward.
Your Flag, 113 (Hilley) 19.30 5.80 4.25
Biz Blue, 113 (Jelley) 4.90 3.70
Irish Pearl, 113 (Laurin) 4.80
Balai d'Or, Downfall, Joe Daytch, Celeritas, Abitibi, West Drift, Athlone Lass also ran. Time, 1:15.

FOURTH—One mile; purse, $500; claiming; 3-year-olds and upward.
Anne L., 105 (Hanauer) 15.95 5.70 6.30
Finalist, 116 (Mulrooney) 3.70 2.75
Uvira, 112 (Jelley) 2.90
New Sun, Imagale, Dark Nun also ran. Time, 1:39 1-5.

FIFTH—Five and a half furlongs; purse, $300; Autumn Handicap; 2-year-olds; Canadian foaled.
Loggia, 115 (Hanauer) 2.95 2.20 2.15
Irish Consul, 112 (Watson) 2.40 2.20
Sherry Boy, 106 (Mitchell) 2.50
Royal Question, Pieds Legers, †Cudchick, Curaive, †Cudhelen, Le Canedien also ran. Time, 1:08 2-5.
†Marsonia entry.

SIXTH—Six furlongs; purse, $300; claiming; 3-year-olds and upward.
Cloido, 113 (Watson) 16.70 8.70 6.70
Cyrano, 113 (Wimmer) 4.90 3.45
Fair Arrow, 113 (Erwin) 4.90
Ruby Stone, Optical, Captains Girl, Shandygaff, Squeaky, Dakol, Longitude also ran. Time, 1:15 3-5.

SEVENTH—Mile and an eighth; purse, $400; claiming; for 3-year-olds and upward.
Angry Lass, 113 (Fellows) 9.95 4.15 4.70
Playabit, 109 (R. Tryon) 3.50 2.75
Skid, 113 (F. Case) 3.15
Goldian, Shaun Padraic, Fair Sun, Gold Ridge, Black West, My Betty also ran. Time, 1:54 3-5.

Dade Park Results.

(Associated Press.)

FIRST—Five and one-half furlongs; purse, $500; claiming; for 2-year-old maidens.
Slouchat, 109 (Finnerty) 3.80 2.48 2.44
Marmint, 109 (Cheatham) 10.02 3.64
Miss Overbrook, 109 (Montgomery) 2.48
Lunch Kit, Running Tide, Genipa and Grand Brush also ran. Time, 1:08 4-5.

SECOND—Six furlongs; purse, $500; claiming; for 3-year-olds and upward.
Tryahit, 112 (Fowler) 132.80 40.92 11.86
Bob Up, 112 (Brown) 4.24 3.32
Thomas Beth, 110 (Prather) 2.74
Black Maid, Ok Gold, Silver Streak, Noel Boy and Fair Robert also ran. Time, 1:14 4-5.

THIRD—Six furlongs; purse, $600; claiming; for 3-year-olds and upward.
Justice B, 102 (Lowe) 11.34 4.42 3.70
Northern Sir, 113 (G. Fowler) 3.76 2.52
Dunny Boy, 108 (R. Montgomery) 2.54
Gulfelano, Bad News, Jack Howe, Score, Wild Hour, Quando and Tea Green also ran. Time, 1:14 1-5.

FOURTH—Mile; purse, $500; claiming; for 3-year-olds and upward.
Petronius, 110 (W. Pool) 11.80 4.82 3.78
Sweet Cargo, 107 (J. Jacobs) 5.04 3.26
Kentucky Ace, 110 (G. Miller) 3.02
Seventeen Sixty, Big Storm, Lazy Mary, Free Helen also ran. Time, 1:41 2-5.

FIFTH—Six furlongs; purse, $700; claiming; for 3-year-olds and upward.
Pat C., 113 (Pool) 12.38 4.80 3.20
Ellice, 110 (Miller) 3.72 2.68
Tamerlane, 113 (Fowler) 3.12
Chief Redwing, Lady of Grace, Panther Rock also ran. Time, 1:13.

SIXTH—Five and one-half furlongs; purse, $500; claiming; for 2-year-olds.
Rego, 109 (Miller) 4.64 2.76 2.42
Agreeable, 108 (Carroll) 3.60 2.62
Double Nugget, 114 (Montgomery) 2.84
Grand Flight, Fogarty, Lucky Amelia, Bibhoo also ran. Time, 1:07 4-5.

SEVENTH—About 1 mile and 40 yards; purse, $600; claiming; for 3-year-olds and upward.
Black Stockings, 108 (Miller) 8.50 4.32 2.82
Lilac Bloom, 105 (Marinelli) 4.50 3.14
Kelso, 108 (Prather) 3.48
The Mongol, Prince Mexican, Darkest Hour, Firing Thor also ran. Time, 1:42 2-5.

Take advantage of the daily offers in "Houses for Sale" in Post Classified Ads.

Chart of Lincoln Fields Races

(Associated Press, Wednesday, September 6.)

WEATHER CLEAR. TRACK FAST.

FIRST RACE—Five and one-half furlongs. Purse, $800; claiming. For 2-year-olds. Start good. Won driving; place, same. Went to post at 2:15½. Off at once. Winner, John Marsch's b. c. (2), by Masked Marvel II—Leap Year. Trained by J. McPherson. Value to winner, $600; second, $125; third, $50; fourth, $25. Time, 0:23 2-5, 0:47 2-5, 0:59 4-5, 1:06 3-5.

Horses	Wt.	Post	St.	¼	½	Str.	Fin.	Jockeys	Straight
CHIRAC	110	6	3	1½	1½	1½	1ns	Pool	1.07
SECLUDED	110	8	5	2½	2²	2²	2³	Wright	4.72
GO FORTH	110	1	7	3²	3²	3²	3¹	Decamillis	4.35
MASKED PRINCE	108	5	2	6¹	7¹¼	5½	4nk	S. Renick	19.12
FIRE STAR	104	2	1	5¼	4¹	4²	5²	Ruder	31.90
BARBARA CAROM	98	9	6	7¹	6¹½	6¹¼	6¹	Strorz	177.57
BANK CLERK	110	4	9	9	8²	7²	7²	Kacala	99.61
DOZELESS	106	7	4	4½	5²	8²	8²	Martin	35.67
FARMER BOB	101	3	8	8½	9	9	9	Tipton	64.99

Two-dollar mutuels paid—CHIRAC, $4.14, $2.58, $2.20; SECLUDED, $3.10, $2.56; GO FORTH, $2.54.

CHIRAC, placed under strong riding, came away when saving ground on stretch turn and weakened badly, but lasted. SECLUDED, probably best, and in close quarters soon after the start, was again crowded when GO FORTH came over on the turn and, holding on gamely under strong handling, was wearing down the winner. GO FORTH, weakly ridden, swerved repeatedly and finished on own courage. MASKED PRINCE dropped back on stretch turn and did not threaten thereafter. FIRE STAR had no mishap.

SECOND RACE—Seven furlongs (chute). Purse, $800; claiming. For 3-year-olds and upward. Start good. Won easily; place, driving. Went to post at 2:40. Off at once. Winner, T. C. Worden's b. g. (3), by Sweep On—Polish Victory. Trained by B. A. Jones. Value to winner, $600; second, $125; third, $50; fourth, $25. Time, 0:23 3-5, 0:46 4-5, 1:12, 1:25 2-5.

Horses	Wt.	Post	St.	¼	½	¾	Str.	Fin.	Jockeys	Straight
VICTORIUM	107	7	6	6¹½	1½	1²	1²	1⁶	Wright	10.57
CHAUVENOT	107	1	2	3½	2¹	4¹	2²	2³	S. Renick	42.73
FINNIC	105	3	4	2½	3¹	2¹	3²	3½	Ruder	9.11
PRINCE PLATO	105	4	3	2½	4¹	3²	4¹½	4²	Stuller	26.53
PORTMANTEAU	102	2	7	7²	7²	6¹½	5¹	5½	Kacala	12.92
BILL ORANGE	107	5	1	1½	6¹	5¹	6¹	6¹	Davis	5.27
SCANDAL SHEET	107	8	8	4¼	8	7²	7²	7⁴	Tipton	33.29
HYKLAS	110	6	5	8	5¹	8	8	8	Calvert	683.33

Two-dollar mutuels paid—VICTORIUM, $3.14, $2.96, $2.40; CHAUVENOT, $14.04, $8.38; FINNIC, $4.18.

VICTORIUM went the first eighth in close quarters, but eased back and to outside, moved up fast approaching the turn and, drawing into a long lead, won therefore. CHAUVENOT, lucky to keep up when on inside the first half mile, stood a long drive gamely. FINNIC began fast, but readily gave way to winner and went evenly in stretch. PRINCE PLATO lost ground and showed a good effort. PORTMANTEAU could not get up. BILL ORANGE was through early. SCANDAL SHEET quit.

THIRD RACE—Five and one-half furlongs. Purse, $800. For maiden 2-year-old colts and geldings. Start good. Won driving; place, same. Went to post at 3:05½. Off at once. Winner, E. R. Bradley's b. c. (2), by Black Servant—Beach Talk. Trained by W. Hurley. Value to winner, $600; second, $125; third, $50; fourth, $25. Time, 0:23 3-5, 0:47 4-5, 1:00 1-5, 1:07 2-5.

Horses	Wt.	Post	St.	¼	½	Str.	Fin.	Jockeys	Straight
BOY VALET	115	5	6	4¹	4¹½	2½	1¹	J. Smith	12.16
FLICKAMARU	115	7	1	1¹	1¹	1½	2³	Kacala	5.09
ARTIST KNIGHT	115	1	4	6²	5¹	3¹	3nk	Wright	15.61
WOODLANDER	115	3	3	3½	3¹	4¹¼	4¹	Tipton	1.75
BERT LAHR	115	4	9	7²	7²	6²	5²	S. Renick	34.14
THE MISSOURIAN	115	10	2	2¹	2¼	5¹	6¹	Anderson	37.86
SMUGGLED IN	115	11	7	5¼	6²	7²	7²	McAuliffe	12.72
VINDICATED	115	8	11	11	11	10²	8²	Martin	93.75
OELNIKLAS	115	2	5	8²	8¹	8²	9¹	Calvert	*171.40
BOSTON KIDDY	115	6	8	9½	9²	9²	10²	Stuller	
WHISKORA	115	9	10	10²	10²	11	11	Pool	34.14

*Field.

Two-dollar mutuels paid—BOY VALET, $6.32, $4.36, $3.54; FLICKAMARU, $7.86, $5.72; ARTIST KNIGHT, $7.14.

BOY VALET, well up from the start and on outside the final half mile, responded to strong urging and wearing down FLICKAMARU, was drawing out in late stages. Latter, hustled along from the start, had speed and weakening, failed to withstand winner, but was best of others. ARTIST KNIGHT saved ground much of the trip and held on well. WOODLANDER was under strong riding the final three-eighths and suffered mild interference in final eighth. BERT LAHR closed well in a good effort. SMUGGLED IN dropped out of it on stretch turn.

FOURTH RACE—Six furlongs. Purse, $800; claiming. For 3-year-olds. Start good. Won easily; place, driving. Went to post at 3:29½. Off at 3:34. Winner, H. Herendeen's br. c. (3), by Lee O. Cotner—Ransvaal. Trained by owner. Value to winner, $600; second, $125; third, $50; fourth, $25. Time, 0:22 4-5, 0:46 4-5, 1:13.

Horses	Wt.	Post	St.	¼	½	Str.	Fin.	Jockeys	Straight
LEVAAL	107	4	2	1¹½	1²	1¹	1¹½	Ruder	22.96
PANCOAST	110	2	3	3¹½	3¹	3¼	2nk	Pool	4.54
CAPTAIN RED	101	5	4	2¹	2¹	2¹	3²	Tipton	20.37
FRENCH KNIGHT	110	1	1	5	5	4¹	4¼	Martin	3.39
FANFERN	107	3	5	4½	4²	5	5	Kacala	.70

Two-dollar mutuels paid—LEVAAL, $47.92, $13.72, $6.52; PANCOAST, $5.78, $4.44; CAPTAIN RED, $5.78.

LEVAAL, having the most speed, took an easy lead before going a quarter, increased his advantage on stretch turn and holding on in his best style was not menaced, winning with something left. PANCOAST had to race wide throughout, stood pressure gamely the final three-sixteenths and, wearing down FRENCH KNIGHT, outstayed CAPTAIN RED. Latter, a good distance back when entering stretch, raced on inside when making up ground thereafter. FRENCH KNIGHT weakened. FANFERN dropped back despite urging on stretch turn, rallied weakly when nearing final eighth, then faltered.

FIFTH RACE—One mile (chute). Purse, $1,000; allowances. The Rally Round. For 3-year-olds and upward. Start good. Won driving; place, same. Went to post at 4:00. Off at 4:01½. Winner, Arthur Bartelstein's b. c. (3), by Terry—Alice Harris. Trained by H. Unna. Value to winner, $700; second, $125; third, $50; fourth, $25. Time, 0:23 3-5, 0:45 3-5, 1:11, 1:37.

Horses	Wt.	Post	St.	¼	½	Str.	Fin.	Jockeys	Straight
TERALICE	105	4	2	2½	3¹	2¹¼	1ns	S. Renick	4.61
EVERGOLD	105	1	2	1¼	1¹½	1¹	2¹	Ruder	2.19
ROYAL BLUNDER	102	2	3	3¹	2¹	3¹	3²	Kacala	3.15
BIG BRAND	110	5	4	6	4¹	5¹	4¹½	McAuliffe	2.93
RED ROAMER	105	3	1	5¼	6	6	5	Decamillis	15.75
KARL EITEL	110	6	1	4¹	5¹	4²	6	Wright	20.73

Two-dollar mutuels paid—TERALICE, $11.22, $5.10, $3.20; EVERGOLD, $3.60, $2.74; ROYAL BLUNDER, $3.84.

TERALICE, kept well up from the start, saved ground on stretch turn and was forced wide by EVERGOLD in final eighth, but was up in closing strides. Latter, cleverly rated, held on well and bore out after reaching the closing furlong. ROYAL BLUNDER, on inside throughout, also stood driving gamely. BIG BRAND dropped far out of it and made up ground in final quarter, but could not get to leaders. RED ROAMER raced wide. KARL EITEL began fast, dropped out of it suddenly and failed to respond to strong riding.

SIXTH RACE—One and one-sixteenth miles. Purse, $800; claiming. The Woodland. For 3-year-olds and upward. Start good. Won easily; place, driving. Went to post at 4:29. Off at 4:29½. Winner, Jack Howard's b. h. (7), by The Porter—Dream of Allah. Trained by owner. Value to winner, $600; second, $125; third, $50; fourth, $25. Time, 0:23 4-5, 0:46 3-5, 1:11 3-5, 1:37 2-5, 1:44 1-5.

Horses	Wt.	Post	St.	¼	½	¾	Str.	Fin.	Jockeys	Straight
ISLAM	110	4	4	3¹	3¹	3¹	1¹	1²	Corbett	1.35
BURNING UP	106	3	3	1²	1¹	1²	2²	2¹	Malzan	1.19
ANNA ADELIA	100	5	2	2¹	2²	2²	3¹	3²	Ruder	6.78
NORTH SHADOW	97	2	5	5	5	5	5	4¹	Wislander	19.03
MAD WIND	110	1	1	2²	2¹½	1½	4¹	5	Wright	2.58

Two-dollar mutuels paid—ISLAM, $4.70, $3.96, $3.26; BURNING UP, $4.44, $2.90; ANNA ADELIA, $3.02.

ISLAM, eased back in the run to the first turn and allowed to remain out of it until reaching final five-sixteenths, improved his position on outside and opening up a long lead, won in hand. BURNING UP, well in hand until reaching final three-eighths, held on well while racing very wide thereafter. ANNA ADELIA had speed, was much used racing with MAD WIND and weakened badly in stretch. NORTH SHADOW was sharply cut off by ANNA ADELIA on first turn and, almost falling, was far back thereafter. MAD WIND quit badly after showing keen speed for three-quarters.

SEVENTH RACE—One and one-sixteenth miles. Purse, $800; claiming. For 3-year-olds and upward. Start good. Won driving; place, same. Went to post at 4:57. Off at 4:58. Winner, John Marsch's ch. c. (3), by Chilhowee—Nyasa. Trained by J. McPherson. Value to winner, $600; second, $125; third, $50; fourth, $25. Time, 0:24 1-5, 0:48, 1:13, 1:38 4-5, 1:46.

Horses	Wt.	Post	St.	¼	½	¾	Str.	Fin.	Jockeys	Straight
INDIAN BOY	106	1	2	1²	1²	1½	2¹	1nk	Corbett	5.20
REVERBERATE	110	8	3	4¹	3²	2¹	1½	2¹	Kacala	2.10
DARK SEA	115	5	7	5¹	5¹	5¹	3²	3²	Wright	4.41
BANTU	105	6	8	10	10	9¹	5¹	4²	S. Renick	9.37
KNOWLEDGE	110	4	4	6¹	7¹	6¹	4¹	5²	Stuller	14.00
ROYAL GUINEA	110	7	6	8²	8¹	8²	6²	6²	Martin	12.50
HAPPY FELLOW	110	10	6	9½	9²	7¹	7²	7½	Davis	14.95
PHANTOM ROCK	110	2	9	2¹	2¹	3¹	8²	8¹	Tipton	14.00
HEADS UP	102	3	5	3½	4¹	4¹	9¹	9¹	Malzan	34.10
SUBTLETY	110	9	10	7½	6¹	10	10	10	Brasfield	134.27

Two-dollar mutuels paid—INDIAN BOY, $12.40, $6.50, $4.14; REVERBERATE, $3.66, $2.82; DARK SEA, $3.76.

INDIAN BOY, under fine handling, and rushed through on inside on first turn, was rated along in the early pacemaking, gave way to REVERBERATE when entering final eighth, but holding on well, was up in closing strides. REVERBERATE followed the pace under strong restraint and after slowly working her way to front weakened, just failing to last. DARK SEA, steadied for three-quarters, moved up slightly after reaching stretch, but did not menace leaders. BANTU raced well. HEADS UP quit. PHANTOM ROCK had speed for five-eighths.

EIGHTH RACE—One and one-eighth miles. Purse, $800; claiming. For 3-year-olds and upward. Start good. Won driving; place, same. Went to post at 5:23½. Off at 5:24. Winner, Austin Stable's br. g. (4), by Jim Gaffney—Beguine. Trained by F. L. Snyder. Value to winner, $600; second, $125; third, $50; fourth, $25. Time, 0:24 2-5, 0:48 4-5, 1:13 3-5, 1:39 2-5, 1:52.

Horses	Wt.	Post	St.	¼	½	¾	Str.	Fin.	Jockeys	Straight
BEAVER	107	4	4	2¹	2½	2¹	1¼	1½	Kacala	3.89
ALADDIN'S DREAM	109	2	2	1½	1²	1½	2²	2½	S. Renick	4.69
WHITE LEGS	112	3	3	5¹	5²	3¹	3²	3²	Pool	4.33
TREK	112	1	6	6	6	5¹½	4²	4¹	Wright	7.04
CHOKOLOSKEE	107	6	5	4¹	3¹½	4½	5²	5	Tipton	6.21
LE MINSTRE	98	5	1	3¹	4¹	6	6	6	Ruder	25.33

Two-dollar mutuels paid—BEAVER, $3.78, $2.60, $2.42; ALADDIN'S DREAM, $4.66, $3.12; WHITE LEGS, $4.18.

BEAVER, under strong restraint for seven-eighths, bore over badly after taking a short lead, was repeatedly straightened up in final eighth and but for the swerving might have won by a larger margin. ALADDIN'S DREAM had speed from start, saved ground throughout and suffered mild interference from winner while holding on gamely. WHITE LEGS moved up with a saving of ground on lower turn, but could not get to leaders. TREK could not get up. CHOKOLOSKEE and LE MINSTRE quit after reaching stretch.

Blue Bonnets Entries.

(Associated Press.)

FIRST RACE—One mile; purse, $400; claiming; for 3-year-olds and upward (Canadian foaled).
1 Baunboy..........102 | 7 Baton d'Amour...103
2 *Hollandaise......99 | 8 Tetradite........107
3 Land Girl........102 | 9 Pelorius.........107
4 Rambling Katie..107 | 10 Match Girl......102
5 Pharcrest........110 | 11 Yvonne M........107
6 Gourdin..........112 | 12 *Raysol.........103

SECOND RACE—Five and one-half furlongs; purse, $300; claiming; for 3-year-olds and upward.
1 *Th. Rochester...111 | 9 Tea Gown.........114
2 Yvette V.........111 | 10 Hey There.......114
3 Speywood.........111 | 11 Dorsays.........106
4 Strenuous........114 | 12 Photograph......116
5 Mete Out.........108 | 13 Irish Pearl.....111
6 Stylish Mack.....116 | 14 Optical.........111
7 Clifton's Lass...116 | 15 Captain's Girl..111
8 Visa.............111 | 16 Rough Boy.......106

THIRD RACE—One mile; purse, $300; claiming; the Hotel De Lasalle; for 3-year-olds and upward.
1 Changeable.......107 | 9 Charlie's Girl...112
2 Bonnie Cain......107 | 10 Suranto.........112
3 Austerlitz II....112 | 11 Wrack Royal.....107
4 Oregon Fir.......112 | 12 Wm. Allen, Jr...102
5 *Observation.....107 | 13 Tumboy..........107
6 Fair Blanche.....112 | 14 Amourette.......107
7 Visionary........112 | 15 Macmere.........112
8 Tricycle.........106 | 16 Investor........112

FOURTH RACE—One and one-eighth miles; purse, $400; claiming; for 3-year-olds and upward.
1 Celeritas........105 | 6 Dakol............105
2 Jean Gaffney.....105 | 7 Spanish Indian...105
3 High Jump........107 | 8 Tempter..........105
4 *Tee Off..........94 | 9 Ham..............108
5 Fourth Ward......105

FIFTH RACE—Six furlongs; purse, $300; claiming; the Palace Theater; for 3-year-olds and upward.
1 Carrie Knight....108 | 5 By Product.......114
2 Sir Michael......108 | 6 Westy's Fox......114
3 Zekiel...........112 | 7 Wee Toddler II...108
4 Golden Fairy.....

SIXTH RACE—Six furlongs; purse, $400; claiming; for 3-year-olds and upward (Canadian foaled).
1 Retainer.........110 | 7 Kebbie...........112
2 Rideau...........112 | 8 Goeland..........112
3 Ferry of Fate....117 | 9 Chath. Queen.....112
4 Irish Sphere.....117 | 10 Ruby Stone......112
5 Fatal Gift.......114 | 11 Die Cast........112
6 Jean Pittston....117

SEVENTH RACE—One mile; purse, $400; claiming; for 3-year-olds and upward.
1 Deserto..........112 | 7 Steponit.........110
2 Roseid...........105 | 8 Risneur..........110
3 St. Christopher..112 | 9 Ingagale.........110
4 Fair Sun.........108 | 10 False Piety.....107
5 Fortune Bay......107 | 11 Squeese Play....112
6 Timon............112

*Apprentice allowance claimed.
Weather, clear; track, fast.

Timonium Entries.

(Associated Press.)

FIRST RACE—About 2 miles; purse, $300; the Worthington Steeplechase; for 3-year-olds and upward.
1 *Miss Columbia..145 | 5 *Hand Bell.......148
2 ‡Jilted..........139 | 6 ‡Lift Boy........155
3 ‡Fair Bob........145 | 7 †Red Rocket......151
4 Teddy Brown......155 | 8 †Fox Play........142
*5 lbs. apprentice allowance claimed.
‡10 lbs. claimed for rider.
†Harvey S. Ladew-Walter Simpson, Jr., entry.

SECOND RACE—About 4½ furlongs; purse, $300; claiming; for 2-year-old maidens.
1 Miss Trycome.....112 | 8 Glimpse.........112
2 Jane L...........112 | 9 Golden Castle...112
3 Lady Clagett.....112 | 10 Pretension.....112
4 Dona Dulin.......112 | 11 Sir Tobey......112
5 Sue W............112 | 12 Karonite.......112
6 Whirry...........112 | 13 Sister Gertie..112
7 Timber Fire......112 | 14 Rusty Queen....112

THIRD RACE—About 4½ furlongs; purse, $300; claiming; for 2-year-old maidens.
1 Liberatis........113 | 8 Merkne..........113
2 Horatio Hugh.....113 | 9 Girdles.........113
3 Harrow...........113 | 10 Nay Nay.......113
4 Dress Circle.....113 | 11 Midvalley.....113
5 Spanson..........113 | 12 Rose Count....113
6 Veritas..........113 | 13 Orange Flower.113
7 Jennie Grant.....112 | 14 Day Past......113

FOURTH RACE—About 6½ furlongs; purse, $300; claiming; for 3-year-olds and upward.
1 *All Blue.........110 | 8 *Gold Princess.107
2 *Ima Martin.......107 | 9 *Rhodius.......110
3 Old Play.........110 | 10 Wing Shot......110
4 Gadaround........110 | 11 *Gertie B......110
5 *Upset Em........110 | 12 *Royal Lassie..110
6 Miss Jaycee......107 | 13 *Transgressor..110
7 *Little Wing.....112 | 14 Madam Snob.....107

FIFTH RACE—About 6½ furlongs; purse, $300; the Governor's Day; for 3-year-olds and upward.
1 Eternal Maid......107 | 7 Vincent Blaze...115
2 Palaze...........113 | 8 Sublevado.......113
3 *Cantor..........110 | 9 Persian Star....110
4 *Ch. Lightning...110 | 10 Schley B.......110
5 *Bohe'n Grove....105 | 11 Walter K.......115
6 Holiday..........

SIXTH RACE—About 6½ furlongs; purse, $300; claiming; for 3-year-olds and upward.
1 Masyniata........112 | 8 Sans Sable......115
2 *Brizette........102 | 9 *Bessie B.......107
3 *Regulation......110 | 10 *Saucy Victor...106
4 Maris Gets.......107 | 11 Radial.........115
5 My Birthday......113 | 12 *Starry........107
6 Holland..........113 | 13 Chloedair......110
7 Grand Rox........113 | 14 Wild Olive.....110

SEVENTH RACE—About 1 1-16 miles; purse, $300; claiming; for 3-year-olds and upward.
1 Ming Sun.........115 | 6 Miss Catalano....110
2 *Kinsbird........ | 7 *Fifi...........
3 †Redcliffe....... | 8 *Epidawn........
4 Westy's Lad...... | 9 *Tryman.........
†Mrs. A. M. Hall-B. Grason entry.

EIGHTH RACE—About 1 1-16 miles; purse, $300; claiming; for 3-year-olds and upward.
1 Mart's Croney....113 | 7 Ultra Play......108
2 Frances Cooper...110 | 8 *Espada.........113
3 Jealous Fool.....110 | 9 Gunther.........113
4 *Noisy Miss......110 | 10 Oasis Baby.....108
5 Aga Carron.......113 | 11 Spunky.........113
6 Shavings.........113 | 12 Peach Basket...110
‡Mrs. C. M. Fletcher-B. F. Randolph entry.
*Apprentice allowance claimed.

Coney Island Entries.

(Associated Press.)

FIRST RACE—Six furlongs (chute); purse, $600; claiming; for 4-year-olds and upward.
1 *Deferred.........104 | 5 Moane Keala......113
2 Chipola..........112 | 6 Flag Flying......116
3 Buzzy Boo........105 | 7 Outcry...........108
4 Clarinda.........112

SECOND RACE—Five and one-half furlongs; purse, $600; claiming; for 2-year-old maiden colts and geldings.
1 Beau Dis.........112 | 9 Our Gale........108
2 Whare............108 | 10 Big Gold.......112
3 Babeson..........108 | 11 Sun Martyr.....112
4 *King Today......103 | 12 Polvo's Pride..110
5 Royal Majesty....108 | 13 Single Day.....108
6 Seidrah..........108 | 14 King Hollister.108
7 Genial Joe.......103 | 15 Bismarck.......108
8 Star Bud.........108

THIRD RACE—One mile and 70 yards; purse, $600; claiming; for 3-year-olds.
1 Capt. Logan......110 | 7 Golden Deeds....107
2 Inspector........110 | 8 Big Moment......110
3 *Sweet Pal.......105 | 9 Donna Linda.....107
4 *Flowery Lady....107 | 10 Ky. Flyer......110
5 *Dodiodo.........107 | 11 *Migosh.......107
6 Dusky Lass.......11?

FOURTH RACE—One and one-sixteenth miles; purse, $600; claiming; for 3-year-olds and upward, maidens.
1 *Amillian........100 | 5 Hogan's Pride....108
2 *Airopl'n Slam...103 | 6 Prince Feather...109
3 Major Accident...108 | 7 *Miss Adele......102
4 Busy Master......108 | 8 Snort Marvel.....108

FIFTH RACE—Six furlongs (out of chute); purse, $330; claiming; the Fern Bank; for 3-year-olds and upward.
1 *Slapstick........99 | 4 Thistle Play.....103
2 Warren, Jr.......103 | 5 *Billy Jones.....107
3 Walter D.........11?

SIXTH RACE—Six furlongs (out of chute); purse, $600; claiming; for 2-year-olds.
1 Brustigert.......114 | 5 Caw Caw..........114
2 Gilbert Elston...108 | 6 Golden Glitter...114
3 Try Fair.........108 | 7 Busy Jay.........111
4 Martin Barton....111 | 8 Prevail..........108

SEVENTH RACE—One and one-sixteenth miles; purse, $600; claiming; for 3-year-olds and upward, fillies and mares.
1 Upsets Lassie....103 | 5 *Dorita..........106
2 *Klevette........100 | 6 Babee............105
3 Too Late.........105 | 7 Banset...........110
4 Shadow Dawn......107

*Apprentice allowance claimed.
Weather, clear; track, fast.

Detroit Entries.

(Associated Press.)

FIRST RACE—Six furlongs (chute); purse, $800; claiming; for 3-year-olds and upward, maidens.
1 Western Knight...112 | 6 Merry Queen......104
2 Injustice........107 | 7 My Wish..........104
3 Active Amer'n....107 | 8 Brookhattan......107
4 Casey............104 | 9 Miss Carrollton..104
5 Marian Kaspar....104 | 10 *Rye Straw......102

SECOND RACE—Five and one-half furlongs; purse, $800; claiming; for 2-year-old fillies.
1 Closing Event....109 | 6 *Clifton's Agnes.110
2 Dorothy Alice....106 | 7 *Mysterious Nell.104
3 Nona.............109 | 8 May McDonough....109
4 Courtland........109 | 9 Legionary........112
5 Just E...........109

THIRD RACE—Six furlongs; purse, $800; claiming; for 3-year-olds and upward.
1 Black Strap......110 | 5 *Traitor.........113
2 Rollin In........118 | 6 Burning Pest.....113
3 Pana Franka......107 | 7 *Deduce..........113
4 Miss Corinne.....110 | 8 Northcalls.......111

FOURTH RACE—Six furlongs; purse, $800; claiming; for 3-year-olds and upward.
1 Tryandagain......103 | 5 Morsun...........113
2 Representative...104 | 6 Topsie H.........108
3 Phan. Legion.....111 | 7 *Burzoo..........109
4 Protractor.......113 | 8 Ulunlu...........111

FIFTH RACE—Five and one-half furlongs; purse, $1,000; allowances; the Barium; for 2-year-olds.
1 Cherokee Sal.....106 | 4 Scotch Pepper....106
2 Wise Dream.......106 | 5 Lucky Light......109
3 Gay Joe..........106 | 6 Two Brooms.......106

SIXTH RACE—One mile; purse, $800; claiming; for 3-year-olds.
1 *Mastico.........104 | 6 *Lotta Airs.......98
2 Marvie Lou.......108 | 7 Clifton's Gem....105
3 Dark Colleen.....106 | 8 Stimble..........109
4 Royal Purchase...105 | 9 *Gold Dollar......98
5 Flat Blonde......105 | 10 Mobile..........109

SEVENTH RACE—One and one-sixteenth miles; purse, $800; claiming; for 3-year-olds and upward.
1 Greenwald........112 | 7 *Spectacular.....104
2 Dark Sini........112 | 8 Beton............107
3 On Leave.........112 | 9 *Star............107
4 Sabina H.........100 | 10 Luke Connell....110
5 Prize Day........107 | 11 Santerno........112
6 *Cabama..........107 | 12 *Luxury.........109

*Apprentice allowance claimed.
Weather, clear; track, fast.

Rockingham Park Entries.

(Associated Press.)

FIRST RACE—Five furlongs; purse, $800; claiming; for 2-year-olds.
1 *Hickory Lad.....107 | 8 Goofus...........108
2 Hooligan.........108 | 9 *Jim R............98
3 Baby John........107 | 10 Miss Donovan....113
4 *Sun Probate.....98 | 11 Redina..........107
5 Campagna.........105 | 12 Masked Jester...103
6 Galen Lad........113 | 13 Luculent........111
7 *Peace Treaty....100

SECOND RACE—Six furlongs; purse, $700; claiming; for 3-year-olds and upward.
1 *Tristrap........101 | 6 *Spero............98
2 *Jack Collins....108 | 7 Royal Pest.......111
3 *Saucy Maria.....103 | 8 Chief Almgren....106
4 *Rocky H.........106 | 9 Wise Money.......111
5 *Makalu..........106 | 10 Free Advice.....105

THIRD RACE—Five and one-half furlongs; purse, $700; claiming; for 3-year-olds and upward.
1 *Get Ready.......101 | 5 Heartbreak.......107
2 Ayston...........108 | 6 Venturoso........109
3 *Dark Fox........101 | 7 *Jesting..........98
4 Soupcon..........109

FOURTH RACE—Five and one-half furlongs; purse, $700; claiming; for 2-year-olds.
1 *Bataille........104 | 4 *Nancy Feathers...98
2 *Race Street.....107 | 5 Herowin..........112
3 *Annt Flor........97 | 6 My Kind..........110

FIFTH RACE—Five and one-half furlongs; purse, $1,000; the Boston Transcript; for 3-year-olds and upward.
1 Halcyon..........114 | 4 Gold Step........108
2 Marooned.........107 | 5 Glority..........112
3 Supreme Sweet....106

SIXTH RACE—One mile; purse, $800; claiming; for 3-year-olds and upward.
1 *Apprehensive.....98 | 4 *Sweet Bud........107
2 *Fairly Wild.....101 | 5 *Outbound.........110
3 Mad Career.......108 | 6 Glen Burnie......110

SEVENTH RACE—One and one-sixteenth miles; purse, $700; claiming; for 3-year-olds and upward.
1 *Flying Dragon....99 | 6 *Chatting.........99
2 Fleet Flag.......118 | 7 *Bide a Wee......103
3 *Trovian.........107 | 8 *Redivivus.......106
4 Jeanne Wachs.....108 | 9 *Zembla..........103
5 Monkey Shine.....111

*Apprentice allowance claimed.
Weather, clear; track, fast.

Lincoln Fields Entries.

(Associated Press.)

FIRST RACE—Five and one-half furlongs; purse, $800; claiming; for 2-year-old maiden fillies.
1 *Bostonian Gal...107 | 4 Social Service...112
2 Shesahoney.......112 | 5 *Pola's Flag.....107
3 *Betty U.........107 | 6 Peggy Gal........112

SECOND RACE—Six furlongs; purse, $800; claiming; for 3-year-olds and upward.
1 Polly's Folly....110 | 7 Jack Staff.......113
2 *Martie Flynn....110 | 8 Escobilla........110
3 *Buzz Leary......106 | 9 *Lampblack.......110
4 Well Heeled......113 | 10 *Monk's Bela....102
5 *Her Elegance....100 | 11 Very Well.......110
6 Concisus.........109

THIRD RACE—Five and one-half furlongs; purse, $800; claiming; for 2-year-olds.
1 *Peedeeque.......113 | 5 Little Joyce.....111
2 Parafour.........111 | 6 Transcall........111
3 Coequal..........114 | 7 *Cabouse.........112
4 Yankee Waters....111 | 8 *Albane..........112

FOURTH RACE—Six furlongs; purse, $800; claiming; the Silverton; for 3-year-olds.
1 *Queen Beth.......96 | 6 *Timorous........101
2 After Dark.......109 | 7 Wayward Lad......106
3 *Merry Chatter...104 | 8 *Alpers..........109
4 Wingate..........103 | 9 Le Bruyere.......109
5 *Flying Cadet....104

FIFTH RACE—Five and one-half furlongs; purse, $800; claiming; for 2-year-old maiden fillies.
1 Tallulah.........112 | 5 Blue Queen.......112
2 Beech Tree.......112 | 6 Aida Marie.......112
3 Lady Hostage.....115 | 7 Snow Play........112
4 *Gay Follies.....107

SIXTH RACE—Seven furlongs (out of chute); purse, $1,000; allowances; the Flamingo; for 3-year-olds and upward.
1 Lemon Hills......108 | 4 Sherab...........108
2 Village Vamp.....105 | 5 Mr. Joe..........103
3 Fair Image.......100

SEVENTH RACE—One and one-sixteenth miles; purse, $800; claiming; for 3-year-olds and upward.
1 Uncom. Gold......108 | 4 *Gramarye........105
2 *Depression......105 | 5 Crap Shooter.....109
3 *Bright Knot.....106 | 6 *Helen Bab........97

EIGHTH RACE—One and one-eighth miles; purse, $800; claiming; for 4-year-olds and upward.
1 *Capt. Danger....104 | 4 *Ping Coates......104
2 *His Last........110 | 5 Eveline F........106
3 *Adsum...........104 | 6 *Lapidary........104

*Apprentice allowance claimed.
Weather, clear; track, fast.

FOR YOUR HEALTH'S SAKE
SWIM
MEN AND WOMEN DAILY
OPEN 9 A.M.—11 P.M.
KIDDIES 25¢
AMBASSADOR HOTEL POOL 40¢

BUSSES TO
TIMONIUM RACES
$1.25 ROUND TRIP
DIRECT TO TRACK
Leave 11th and Pa. Ave. N.W., Opposite Star Office, 11:45 A. M.
W. M. & A. Motor Lines, Inc.
Information Nat. 7715, Nat. 0215, Lin. 7200.

George Washington Gridders in Bruising Scrimmage at Camp Letts

End Position For Walsh Planned

Big Half Back En Route to Join Squad; Wray, Other End, Back.

Logan Is Named Trainer and Will Coach Guard Candidates.

CAMP LETTS, Md., Sept. 6 (Spl.).—An encouraging note was sounded in the training camp of the George Washington Football Team here today with the definite announcement that Joe Walsh, 190-pound 6-footer from Superior, Wis., was on his way to join the squad.

Walsh, a sophomore half back, and brother of Len Walsh, line coach, wired Coach Jim Pixlee that his father, who had been critically ill, was much improved, and that he had decided to leave for training with the Colonials.

Walsh is looked upon as a brilliant prospect, and an attempt will be made by Coach Pixlee to convert him into an end, a gap in the G. W. front wall. Ozie Wray, the big Texan, is the only end man who made his letter last season.

Squad in Scrimmage.

The Colonial squad, 60 strong, worked out under a broiling sun in the morning and afternoon. It was the team's fourth day in camp, and a hot scrimmage was the order of the afternoon as the gridders stepped at a bruising pace. Thus far there have been no injuries.

The G. W. athletic board also announced that Roland Logan, for three years assistant football coach at University of Kansas, had been appointed head trainer and assistant coach in charge of the guards. It was also made known that Walter Slaird, who starred for three years as a G. W. tackle, would be assistant freshman coach.

C. & P. Is Victor.

	AB	H	O	A		AB	H	O	A
Walters,rf.	1	0	1	0	Jarman,3b.	3	1	1	2
MacG'n,1b.	2	0	5	0	Groff,cf.	3	2	0	0
Robins,ss.	2	0	0	1	Terry,ss.	3	1	2	3
Duffy,2b.	3	1	0	1	America,lf.	3	1	0	0
Varnell,p.	3	0	0	1	Caldwell,1b	0	0	10	0
E.Wh'y,cf.	3	2	1	0	Widmyer,c.	3	1	3	0
F.Wh'y,lf.	2	0	0	0	Ballard,rf.	2	0	0	0
Buscher,2b	1	0	2	2	O'C'nor,2b.	1	0	2	1
Brown,c.	2	1	6	1	Howard,p.	2	0	0	1
*Beach.	1	0	0	0	Lyons,2b.	1	1	0	0
Totals.	22	4	15	6	Totals.	21	6	18	7

*Batted for Brown in sixth.

P. E. P. Co.	1	0	0	0	0	0	0	0	—1
C. & P. Co.	2	0	0	0	3	x			—5

Runs—Robins, Groff (2), America (2), Jarman. Errors—P. E. P. Co., 1; C. & P., 2. Two-base hits—Terry, America. Home run—Groff. Stolen base—Robins. Sacrifice—Walters. Double plays—Busher to McCathran (2), Jarman to Caldwell. Left on bases—C. & P., 4; P. E. P. Co., 7. First base on balls—Off Varnell, 4; off Howard, 3. Hits—Off Varnell, 7 in 5 innings; off Howard, 6 in 4 innings.

Postrait No. 20 —By Chick Kenny

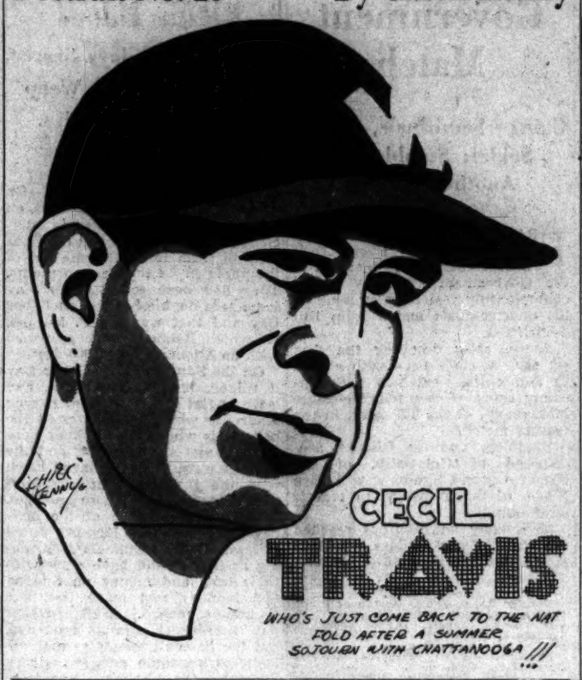

Coney Island Results.

(Associated Press.)

FIRST—Six furlongs; purse, $600; claiming; for 4-year-olds and upward.

Lonell, 102 (Petrella)	11.00	4.60	3.00
Heavy Sugar, 110 (Garner)		6.20	3.20
Imelda, 103 (Broic)			2.60

Skipaway, Lord Dean, MacMoon, Goober, Balthasar and Wise Cross also ran. Time, 1:13.

SECOND—Five and one-half furlongs; purse, $600; maiden colts and geldings; for 2-year-olds.

Sweeplike, 116 (Louman)	14.00	9.00	6.40
Sunshine Boy, 116 (Morrison)		11.40	7.40
Royal Gold, 116 (Marin)			9.60

*Genie Jr., Tupper Boy, *Boston Bull, *Unbelief, King Hollister, George, Captain Bill, Omel and Prince Doc also ran. Time, 1:07. *Field.

THIRD—Six furlongs (chute); purse, $600; claiming; for 4-year-olds and upward.

Abdel, 113 (Allen)	3.00	2.80	2.40
Royal Rock, 110 (Louman)		7.80	3.00
Flying Silk, 107 (Reno)			2.60

Gate Boy, Uncle Matt, Abe Furst, Princess A. O., Forget Not and Red Note also ran. Time, 1:12 3-5.

FOURTH—Six furlongs (chute); purse, $600; claiming; for 2-year-olds.

Busy Spain, 113 (McD'mott)	5.80	3.20	2.40
Quidam, 113 (Hardy)		3.60	2.40
Boom's Pal, 113 (Allen)			2.40

Brilliant Lass, Foxy Artist and Regis Play also ran. Time, 1:12 3-5.

FIFTH—One and one-eighth miles; purse, $600; claiming; for 3-year-olds and upward.

Town Limit, 102 (Louman)	6.00	3.40	3.20
Play Lady, 102 (Springer)		6.60	3.40
Orchestration, 110 (Allen)			4.20

Brushdown, Easy and Catino also ran. Time, 1:52.

SIXTH—One and one-sixteenth miles; purse, $600; claiming; for 3-year-olds and upward.

Lincoln Plaut, 113 (Dillea)	29.00	12.00	4.40
Belen, 110 (G. Williams)		11.40	4.20
Too Late, 108 (H. Louman)			2.80

Squall, Oilway, Why Mask, Zahn and Axtel also ran. Time, 1:46 3-5.

SEVENTH—One and 1-16 miles; purse, $600; claiming; for 4-year olds and upward.

Low Gear, 108 (Broic)	8.20	4.40	3.00
Ramus, 113 (Fisher)		4.40	2.80
Kibitzer, 108 (Wagner)			3.20

Tight Rope, Nancy Beth, Bob Bates, Trotwood, Kadiak also ran. Time, 1:46 3-5.

Tigers Seek Prey.

Takoma Tigers want a game, Call Shepherd 2648.

Fairmount Results.

FIRST—Six furlongs; the Valley Park Purse, $500; claiming; for 2-year-olds.

Coya, 105 (W. Moran)	5.80	3.10	2.40
Esperanto, 111 (Hooper)		3.54	2.60
Bender First, 106 (J. Dyer)			2.86

Miss Blanche, Charming Sir and Fighting Bob also ran. Time, 1:13.

SECOND—Five and one-half furlongs; purse, $400; claiming; for 3-year-olds.

Chanteseuta, 104 (Sylvester)	9.02	3.64	2.78
Fountain, 111 (V. Gruber)		2.74	2.20
Gertrude V., 104 (R. Clemons)			2.38

Fluttermere Anxious, Polaire and Mast Lady also ran. Time, 1:06 2-5.

THIRD—Six furlongs; purse, $400; claiming; for 3-year-olds and upward.

Windy Ross, 108 (Cooper)	17.50	6.52	3.82
Lavender Lady, 103 (D. Smith)		5.98	3.52
Judge Urban, 108 (D. Taylor)			2.84

Beige, Cuban Pete, Catwalk, Reprieve and Judge Dixon also ran. Time, 1:14.

FOURTH—Mile; purse, $400; claiming; for 3-year-olds and upward.

Our Johnny, 109 (Hendricks)	8.58	4.28	3.82
Sugarland, 106 (R. Haber)		3.70	2.72
Winged Wind, 109 (J. Dyer)			5.62

Master Star, Domina, Flitterlight, Rave also ran. Time, 1:40.

FIFTH—5½ furlongs; purse, $400; claiming; the Jefferson Hotel; for 3-year-olds and upward.

Leflore, 109 (Hendricks)	4.00	2.92	2.32
Flying Don, 114 (Clemons)		5.18	3.04
Full Up, 105 (Taylor)			2.90

Sultry Threat, Whisp, Panic Blue also ran. Time, 1:12 1-5.

SIXTH—Six furlongs; purse, $400; claiming; for 3-year-olds and upward.

Run On, 114 (Hendricks)	4.26	2.06	2.60
Pelidie, 110 (Brennan)		4.08	3.28
Frank K., 104 (Hanka)			2.94

Brown Bank, Cavalry Jack, Young Bill, Luckpiece also ran. Time, 1:13 1-5.

SEVENTH—One and one-sixteenth miles; purse, $400; claiming; 3-year-olds and upward.

Fair Catch, 105 (Taylor)	27.04	10.14	4.00
Athena, 105 (Dyer)		8.66	3.48
Giggle Box, 105 (Hanka)			2.98

Rejuvenation, Camp Parole, Twenty Five Sixty, Sunny Bob also ran. Time, 1:47 4-5.

EIGHTH—One mile and 70 yards; purse, $400; claiming; for 3-year-olds and upward.

Goodestone, 100 (Taylor)	16.30	4.44	2.04
Anne Arundel, 102 (Parker)		3.78	2.80
Peal, 106 (Gruber)			2.78

Dixie Dan, Lady Messenger, Surly, Hazola also ran. Time, 1:45 2-5.

G. U. Gridmen Lack Good Punter

Coach Hagerty Trying to Develop One; 33 Candidates Working Out.

GEORGETOWN'S football squad was augmented yesterday with the arrival of Joe Shields, Jim Carroon, Frank Del Vecchio, Jim Gallagher and Joe Kelleher, men who are expected to play potent roles in the moulding of a winning team.

With 33 gridders on hand, Coach Hagerty drove his candidates at top speed yesterday during the course of two workouts on the Hilltop field. The Hoya mentor is engaged in the serious task of finding a consistent punter. Not since the triumphant days of Jim Mooney has Georgetown had a player who could boot the pigskin for long distances with any degree of consistency, and this, the Coach yesterday pointed out, has been one of the big reasons for the loss of a number of games during the 1932 campaign.

Five Practice Kicking

With honors about even, Mack Stanley, Nick Viskovitch, Bill Carpenter, Fred Callahan and Charles Parcells have been doing the kicking in practices.

Considerable attention has been focused on the conditioning of the players and the rehearsing of line and backfield formations. Workouts are slated today at 10 a. m., and again at 2:30.

Griffith Host to Boys.

The East Baltimore All-Stars, winners of the junior baseball championship of Baltimore, will be the guests of Clark Griffith at the Nats-White Sox game here Saturday.

Intercity Tennis Stars Of Playgrounds Clash

A tennis match between Alexandria's two best playground players and the best pair the Washington Municipal Playgrounds have to offer, will be played on the Chevy Chase Playground courts Friday.

Samuel Gehrig, the No. 1 playground player from across the Potomac and Fred Peterson, his doubles partner, who is ranked No. 2—a duo that won the Alexandria playgrounds doubles championship, will represent our southern neighbors.

Milton Dower, of the Takoma Playground, inter-playground junior champion, and Buddy Adair, Chevy Chase, District boys champion and semi-finalist in the playground championship, will represent Washington.

Starting at 10:30, the boys will play two singles and one doubles match. The winning team will be determined by the number of points scored, each win registering one point.

Stamford Park Results.

(Associated Press.)

FIRST—Five and one-half furlongs; purse, $400; claiming; Merriton Purse; for 2-year-olds (foaled in Canada).

Rose Path, 115 (Remillard)	2.70	2.25	2.20
Zakuska, 112 (Mann)		2.55	2.25
Childish Talk, 105 (Dougherty)			2.90

Bullet Shot, Marta Crest and Pewter Crest also ran. Time, 1:07 1-5.

SECOND—Six furlongs; purse, $400; claiming; Welland Purse; for 3-year-olds and upward.

Altsheb, 115 (Ralls)	5.30	3.70	3.05
Canterwood, 100 (Mann)		12.55	5.35
Canterbury Rain, 104 (Murray)			7.45

Lady Worthmore, Nun's Way, Minimagi, Stambul, Black Friar and Hogarty also ran. Time, 1:13.

THIRD—One mile; purse, $400; claiming; Luna Park Purse; for 3-year-olds and upward.

Lampoon, 115 (Burser)	12.45	6.00	3.40
Air King, 110 (Paradise)		6.40	3.25
Mrs. Foster, 106 (Dougherty)			2.60

Black Jewel, Dunrode, Earthen Jar and Upset Lad also ran. Time, 1:42.

FOURTH—One mile; purse, $400; St. David's Claiming Purse; for 3-year-olds and upward.

Locara, 115 (Mann)	5.00	2.70	2.35
Visionary Hour, 111 (Osborn)		2.80	2.60
Playing, 111 (Moser)			3.10

Momus B., Princess Stola and Irish Fusilier also ran. Time, 1:43.

FIFTH—One and one-sixteenth miles; purse, $500; claiming; for 3-year-olds and upward (foaled in Canada).

Granite Rock, 112 (McCann)	4.05	2.30	2.40
Sea Kale, 115 (Townrow)		2.35	2.45
Pess, 109 (Atkins)			3.85

Floria Zel, Tabson and Our Sonny also ran. Time, 1:48 3-5.

SIXTH—Purse, $400; claiming; for 3-year-olds and upward; foaled in Canada.

Mish Mash, 109 (McCann)	14.40	6.25	5.70
Milestone, 109 (Dougherty)		8.75	5.00
Marble Hall, 109 (P. Remillard)			7.80

Old Fashioned Ned, *Digitalis, *Sugar Jar, *Prince Rupert, Blue Raider, Dorothy Hanover, Whitby Lad and Harvest Home also ran. Time, 1:15.

*Field.

SEVENTH—Six furlongs; purse, $500; claiming; for 3-year-olds and upward.

Dark War, 111 (Dougherty)	16.10	5.40	4.95
Meridian Queen, 113 (Paradise)	6.10	4.50	
More Anon, 111 (P. Remillard)			3.90
Semester, Allanah, Siss also ran. Time, 1:13.			

Scrimmage On Today at C. U. Grid Drill

All But Two Expected Candidates Now On Hand; Gearty in Form.

CATHOLIC UNIVERSITY'S football squad, materially strengthened by the addition of Babe Gearty and Johnny Sniscak, backs; Harold McGann, Bernie Lieb and Jim Lyons, linemen, all of whom reported yesterday, will settle down to intensive practice drills today at Brookland Stadium.

Although neither Sniscak nor McGann worked out, both looked in the pink of condition, and both will join candidates in drills today. His case of ivy poisoning having been completely cured, McGann is looked upon as a promising sophomore end, who will come under the personal observation of Coach George Vlk.

Stepping through the paces, Babe Gearty, triple threat half back who was laid low virtually all of last season due to a wrenched shoulder, showed a return to physical form. His shoulder is declared to be in good shape.

Head Coach Arthur ("Dutch") Bergman announced that a line scrimmage, blocking and tackling will be permitted in today's twin sessions. Only two men now are missing from the 1933 football roster at Catholic University.

An Easy Way of Winning.

Civil Service won a forfeit over Airways in the Federal League yesterday.

Wheaton Wants Action.

Wheaton A. C. seeks one game for Saturday, two for Sunday. Call Bradley 80.

Meridians to Practice.

Members of the Meridian Football Team will practice Sunday at 11 a. m. at Reservoir grounds.

Y. M. C. A. Wins Title.

Finishing with four victories and no defeats, the Y. M. C. A. Team won the Junior Sunday School Baseball League title yesterday by beating West Washington, 6 to 5.

Rockingham Park Results.

(Associated Press.)

FIRST—Five and a half furlongs; purse, $700; claiming; 3-year-olds and upward.

Lord T'ment, 101 (W'rope)	17.80	7.30	5.00
Uppercut, 103 (Dabson)		10.10	5.40
Mareva, 102 (Schultz)			6.30

Golden Effort, All Stage, Daisy Cutter, The Heathen, Brookside, O'Riley also ran. Time, 1:05 2-5.

SECOND—Six furlongs; purse, $700; claiming; the Boston Traveler Purse; 2-year-old maidens.

Moiras Boy, 114 (Munden)	8.30	3.30	2.20
Rose Cross, 104 (Robertson)		3.50	3.60
Regius, 114 (Porter)			9.30

†Late Tea, Poll Parrot, Edie, Informal, Turret, †Airy Spirit, Toney Pastet also ran. Time, 1:13 4-5.

†Mrs. J. H. Whitney entry.

THIRD—About 2 miles; purse, $800; the Boston Record Steeplechase Handicap; 4-year-olds and upward.

†Spar, 156 (Eagan)	3.60	2.10	2.60
Red Bridge, 156 (Panning)		2.40	2.70
†San Romolo, 180 (Bethel)			2.60

Toreador II, Bob F., Turkish Toff also ran. Time, 4:01.

†Mrs. J. H. Whitney entry.

FOURTH—Six furlongs; purse, $700; claiming; maiden 3-year-olds and upward.

Ko Princess, 105 (W'rope)	6.10	3.30	2.80
Pro Bono, 113 (Porter)		3.70	3.40
Pyrusus, 113 (Callahan)			4.70

John Bull, Polisher, My Protection, Buzzin Around, Strong, Changed Hats, *Almont, *Appellant also ran. Time, 1:13 2-5. *Field.

FIFTH—Six furlongs; purse, $1,200; the Boston Post Claiming Handicap; 3-year-olds and upward.

Sonisha, 100 (Hughes)	18.10	6.20	2.80
Clotho, 108 (Robertson)		3.10	2.40
My Purchase, 98 (Porter)			2.50

Porters Dream, Morsel also ran. Time, 1:11 4-5.

SIXTH—One and one-eighth miles; purse, $800; claiming; 3-year-olds and upward.

Knee High, 102 (Porter)	6.80	3.80	2.60
Little Stokes, 105 (Williams)		3.80	2.90
Marcasite 98 (Windle)			2.80

Old Judge, Minera also ran.

SEVENTH—One mile; purse, $700; claiming; 3-year-olds and upward.

War Tide, 109 (Porter)	4.80	3.80	3.10
Muskoday, 114 (Watters)		9.00	5.60
Carsono, 106 (Thurber)			3.10

Conventional, Dunair, Essie, Post Brigade also ran. Time, 1:40 3-5.

DREYFUSS BROS.
1635 H Street N.W.
Transportation Bldg.
MEN'S WEAR ..... HATS

As Usual a Complete Stock of STETSON HATS
$5 and up
D. J. KAUFMAN, Inc.
1005 Pa. Ave. 1744 Pa. Ave.
14th and Eye

All the Models at All the Prices in
STETSON Hats
as pictured in the BIG advertisement to the left
at the
CORNER IN MEN'S WEAR
SOL HERZOG
Corner 9th AT F INC.

A Complete Line of STETSONS
ARTHUR NEUMAN
1422 New York Avenue

STETSON HATS
Exclusively in
Columbia Heights
LEVITAN'S
3044 14th St. N.W.

STETSON

Here's one LIGHTWEIGHT that can "TAKE IT"
$5.00

THE lightweight Stetson is a champion of its field! You'd think a hat so light in weight would be delicate.

But, no! A lightweight Stetson is a sturdy creation that can "take punishment." Quality felt and fine workmanship are the reasons.

Swagger in style, jaunty in shape—and in a half dozen interesting new fall shades. Light on the pocketbook, too!

Kann's
MEN'S STORE

STETSON

Leave the VERDICT to the MIRROR!

AMONG the gay array of fall Stetsons that crowd our shelves there waits just the right hat for *you!* It will fit your head, it will fit your face, it will fit your *personality!* Somehow, a hat is more expressive of your individuality—of your intimate tastes and likes—than anything you wear.

So come in and try on Stetsons. Let the mirror nominate the one for *you* and—lest we forget—fall Stetsons fit your budget, too!

$5
OLDENBERG'S
Seventh & K
NRA

The Stetson UPSWING. *A hat with all the keen confidence of the new era in the jaunty curl of its brim. The most talked-of hat-style of the year* $5

The Stetson MOTOR. *Smart lines and fashionable colorings make this one of the most popular styles ever offered by Stetson* $5

The Stetson AUBURN. *An extremely smart new-type hat with bound edge. May be worn with brim turned up or down. In a wide range of fashionable colors* $5

Here's News!

We are now selling STETSONS

It has always been our aim to supply our clientele with apparel of the finest quality obtainable. Following this idea we have secured the franchise to sell Stetsons—the hats of prestige, of known worth, the standard of the World.

They are here—the new models for Fall—styled by Saltz Brothers, made by Stetson—a combination that means the ultimate in style and quality. They're smart, becoming and long wearing — worth more than they cost.

Come in to see these new hats—you'll be proud to wear them.

SALTZ BROTHERS
Fine Apparel for Gentlemen
1341 F STREET, N.W.

STETSON
Hats for Fall

THERE'S *every* reason, this Autumn, why your new hat should be a Stetson.

Quality—the enduring beauty of finest materials, fashioned by skilled hand workmanship.

Style—accepted as the ultimate in smartness by fashion leaders the world over.

Value—a hat that's every inch a Stetson, at a price as low as five dollars!

Increasing costs of material and labor make higher prices inevitable, so it will pay you to buy at the earliest possible moment. Visit the nearest Stetson dealer *today*, while the widest possible range of styles and shades is ready for your selection. Try on a hat in your favorite shape and color. Feel the comfort of its perfectly fitted oval on your head.

The Stetson VOGUE. *A superbly styled Stetson, formerly in the* $10 *class. Now the same fine quality, with the new Stetson Selv-edge* $7

AT THE BETTER STORES

NRA

JOHN B. STETSON COMPANY
Philadelphia New York London Paris

The famous STETSONIAN. *Probably the finest hat ever sold at its price. Beautifully styled, exquisitely finished.* $10

FOR THE FINAL TOUCH IN CORRECT ATTIRE, BE SURE THE STETSON LABEL IS IN YOUR HAT

"The Young Men's Shop"
1319-1321 F STREET
BOSTONIAN SHOES STETSON HATS

Choose your STETSON from the store whose taste you'd be willing to class with your own
PRICES START AT $5

Yankees, Behind Steady Pitching of Ruffing, Defeat Browns in 3-2 Mound Duel

Gehrig's 24th Home Run Big Help

First Sacker Scores All Runs; Byrd Drives In Winning Tally.

Ruth's Pinch Fly Brings Home Score; Hadley Losing Hurler.

NEW YORK, Sept. 6 (AP).—With Lou Gehrig pounding out his twenty-fourth home run of the season, a double and a single and scoring all of the runs, the New York Yankees defeated the St. Louis Browns, 3 to 2, today.

Sammy Byrd's pinch single in the ninth scored Gehrig with the deciding run, but it was the big first baseman that kept the champions in the running and permitted Charlie Ruffing to shade Irving (Bump) Hadley in a pitching duel.

Each pitcher allowed seven hits, but the two intentional passes Hadley handed out in the ninth proved to be his undoing. Gehrig opened the inning with a double and Lazzeri and Dickey were given walks, loading the bases. Byrd batted for Eddie Farrell and punched the winning blow to left field.

Babe Ruth drove in his other Yankee run with a pinch fly in the seventh, putting New York in the lead. Ted Gullic, batting for Shea in the eighth, tied the count again, however, hitting a home run.

St. Louis.	AB	H	O	A	New York.	AB	H	O	A
Schar'n,ss.	3	0	6	2	Combs,lf...	4	2	1	0
West,cf...	4	0	5	0	Sewell,3b..	4	0	0	0
Reynolds,lf	4	0	2	0	Walker,cf..	4	0	2	0
C'pbell,rf..	4	2	1	0	Gehrig,1b..	4	3	5	2
Burns,1b...	4	0	11	1	Chap'n,rf..	2	1	4	0
Melillo,2b.	4	0	1	4	Lazzeri,2b.	3	0	1	1
Giorl,3b..	3	0	1	4	Dickey,c...	2	0	6	1
Shea,c....	2	0	4	0	Crosetti,ss.	2	0	2	0
†Gullic....	1	1	0	0	‡Ruth.....	1	0	0	0
Hemsley,c.	0	0	1	0	Farrell,ss..	0	0	0	0
Hadley,p..	3	2	0	3	§Byrd.....	1	1	0	0
					Ruffing,p..	3	0	2	1
Totals.	32	7*	25	12	Totals..	30	7	27	7

*One out when winning run scored.
†Batted for Shea in eighth.
‡Batted for Crosetti in seventh.
§Batted for Farrell in ninth.

St. Louis ..... 1 0 0 0 0 0 0 0 1 0—2
New York ..... 0 0 0 1 0 0 1 0 1—3

Runs—Reynolds, Gullic, Gehrig (3). Error—Shea. Runs batted in—Campbell, Gehrig, Ruth, Gullic, Byrd. Two-base hits—Campbell, Reynolds, Gehrig. Home runs—Gehrig, Gullic. Sacrifices—Scharein, Chapman. Double play—Melillo to Burns to Giorli. Left on bases—St. Louis, 7; New York, 7. First base on balls—Off Hadley, 4. Struck out—By Ruffing, 5; by Hadley, 4.

Weaver to Face White Sox Today

Continued from Page 15.

belatedly earned himself a regular berth and he will do the flinging against the Chisox this afternoon, with "Sad Sam" Jones, former Nat, scheduled to oppose him.

While "Uncle" Nick Altrock's name does not appear in yesterday's box-score, he should be given an assist. Learning that the Nats were going to face Walt Miller and his southpaw "nothing" ball, Cronin had Altrock, who has almost nothing in the way of stuff, pitch to the home team in pregame batting practice. As a result, the Nats simply imagined Miller was Altrock after play started and had him out of there before the second round was completed.

Third Baseman Cecil Travis, recalled from Chattanooga, rejoined the Nats yesterday morning. He is not eligible for world series play, however.

Pitcher Ray Prim, the southpaw recently purchased from Albany, worked out during the Nats' batting practice before the game. While he has a fair curve, his fast ball is his forte.

Cronin hustled back on the grass behind Bluege to come up with Simmons' hot grasser in the second. His rifle peg beat the runner to first by an eyelash. It was a great play.

Swanson's single in the third was the first hit gleaned from McColl's slants, but the veteran rookie was quite generous with his passes. He issued one in the second and two in the third, the last of these filling the bases and bringing Al Simmons to bat.

Bluege took Kress' high bounder directly over third in round 4 and followed through with a nobby peg for the killing at the doorway.

McColl gave the fans a laugh when he proved himself a switch-hitter coming to bat in the fifth. Against Faber, he hit left-handed after previously having batted right-handed against the southpaw pitching of Miller.

Berry put up quite a howl when Umpire Morlarty called him out on strikes ending the alien sixth with two men on the sacks. From the press box, it looked as though the ball cut the plate in half.

Schulte thought he had made a hit when he popped one to short right in round 6, but Hayes hustled back and snared it. It was a good play by "Sonny Boy."

Nats to Try Out Bruce, Fort Defiance Hurler

Staunton, Va., Sept. 6 (Spl.).—Spencer Bruce, Fort Defiance pitching star in the Augusta County Baseball League, has been invited by Clark Griffith, owner of the Nationals, to be a guest of the Washington team at all of the remaining home games this season, in order that Griffith may give him a tryout. Bruce was expected to go to Washington today.

Olympians Win Match.

Olympian A. C. tennis team defeated the Northeast Boy's Club 4 to 3, yesterday at Rosedale.

Singles—Cionei (Olympian) beat Afero, 7—5, 6—4; Petro (Boy's Club) beat Burka, 6—0, 3—6; Ceppos (Olympian) beat Brennan, 6—3, 3—6, 6—4; Taylor (Boy's Club) beat Friedman, 6—4, 6—4; Putz (Boy's Club) beat Werksman, 6—4, 9—7.

Doubles—Burka and Cionei beat Rattle and Afero, 6—1, 6—2; Ceppos and Friedman beat Taylor and Brennan, 6—2, 3—6, 6—4.

Caught in the Act of Double Play That Ended the Ball Game

Post Staff Photo.

The deadly combination of Joe Cronin and Buddy Myer is pictured in action as they began the execution of a double play for the last two outs in the ninth, to seal the fate of the White Sox yesterday. Cronin has taken Berry's grounder and thrown the ball to Myer, who steps across second base before heaving the ball to Kuhel to complete the play. Earl Webb is sliding into the bag. Geisel is the umpire.

McColl Holds White Sox to Four Hits

Veteran Recruit Wins Own Game With Double, Scoring 2 Runs.

Continued from Page 15.

seating plans will be announced by the front office at Griffith Stadium on Sunday.

Again yesterday the Nats jinxed their jinx. Walter Miller, thrice their conqueror this season, once holding them to two hits, once holding them to three hits, held the Nats to five hits yesterday—in 12-3 innings, during which Washington had won the ball game.

Red Faber and Whitlow Wyatt finished out the game for the Chicago southpaw and held the Nats to four lonely blows in those last six innings, but with McColl out there serving up his curve and half-speed ball, the game had been placed beyond the recall of the White Sox.

Sox Turn Pass Into Run.

McColl gave up n.. walks during the pastime, but he pulled himself together and escaped unscathed on every occasion except the sixth inning, when one of these passes figured in the run that cheated him of a shut-out. Going into the sixth he had a one-hit game in his possession.

He had forced Al Simmons to fly out with the bases loaded in the third inning, and then Simmons singled with one out in the sixth. A pass to Kress moved him to second and Jackie Hayes delivered a single to center that moved Simmons home with the Sox's lone run of the day. McColl slipped a third strike over on Berry to escape further damage at this point.

Among other things, McColl is eligible for the world series.

Cubs Beat Braves, 4-3 As Tinning Wins 12th

Chicago, Sept. 6 (AP).—Bud Tinning withstood a ninth inning challenge by the Boston braves today and the Chicago Cubs took the opening game of the three-piece series, 4 to 3.

After being shut out on three singles for eight innings, while the Chicagoans chased Freddie Frankhouse with a five-hit, three-run attack in the first two innings and picked up another off Bob Smith in the seventh, the Braves rallied for three runs in the ninth and had the tying run on second base when Hal Lee fouled to Hartnett to end the game and give Tinning his season's 12th victory.

Gabby Hartnett, big Cub catcher, hit his 14th home run of the season and his second in consecutive times at bat off Frankhouse as part of the second inning attack.

The victory, the Cub's third in a row, brought the Chicagoans' home record for the season to 45 wins as against 15 defeats, a .750 pace.

Boston.	AB	H	O	A	Chicago.	AB	H	O	A
Th'pson,rf.	4	0	2	0	Hack,3b..	2	0	2	5
Mayville,lf	4	0	2	0	W.Her'n,3b	4	1	0	3
†Hargrave.	1	0	0	0	Cuyler,cf..	4	3	2	0
Jordan,1b.	3	2	13	0	F.Her'n,rf.	4	1	2	0
Berger,cf..	4	1	2	0	Cobb,lf...	4	0	1	0
Whitney,3b	4	1	0	3	Hartnett,c.	4	1	7	0
Lee,lf....	4	0	2	0	Grimm,1b..	4	1	10	0
Urb'ski,ss.	3	2	2	5	Jurges,ss..	4	1	1	4
Hogan,c...	3	0	2	0	Tinning,p..	3	1	0	0
F'kh'se,p..	2	0	0	1					
Smith,p...	2	0	0	1	Totals..	33	10	27	12
*Mowry...	1	1	0	0					
Totals.	32	6	24	11					

*Batted for Smith in ninth.
†Batted for Maranville in ninth.

Boston ..... 0 0 0 0 0 0 0 0 3—3
Chicago ..... 0 2 0 0 0 0 1 0 x—4

Runs—Hargrave, Berger, Mowry, Cuyler, Hartnett, Grimm, Tinning. Errors—Jurges (2). Runs batted in—Jordan, Berger, Whitney, Cuyler, F. Herman, Hartnett, Jurges. Two-base hits—Whitney, Cuyler, Stephenson, Grimm. Home run—Hartnett. Double play—Maranville to Urbanski to Jordan; Stephenson to W. Herman; Hack to W. Herman to Grimm; Jurges to W. Herman to Grimm. Left on bases—Boston, 3; Chicago, 7. First base on balls—Off Smith, 1; off Tinning, 1. Struck out—By Frankhouse, 1; by Smith, 1; by Tinning, 1. Hits—Off Frankhouse, 5 in 1 1-3 innings; off Smith, 5 in 6 2-3 innings. Hit by pitched ball—By Frankhouse (Hack). Losing pitcher—Frankhouse.

Boys' Club to Learn About Mushball Play

The Sports Club mushball team, champions of the Pittsburgh District, will play a game with a team from the Boys' Club at 2 o'clock Sunday on a diamond to be named just as soon as it is learned definitely just what mushball is.

Steve Cox, manager of the Pittsburgh aggregation, wired for a game with a Washington team and the matter was referred to Charley Reynolds, athletic director of the Boys' Club. Reynolds had never heard of the game, but had a vague idea that it was somewhat similar to our own indoor baseball.

"I'll have to find out just what it is," announced Reynolds, "but in the meantime, we've accepted the invitation to play. Whatever the game is, if they can play it in Pittsburgh we can play it here."

Reynolds spent the evening digging through the MU-MY files in the Library of Congress, and at a late hour last night was reported delving into a mass of sports guides, seeking exact knowledge about the game.

Homer by Foxx Lets A's Win Over Tribe

Clout, No. 41, Longest Made In Shibe Park; Grove Wins 20th.

PHILADELPHIA, Sept. 6 (AP).—Jimmy Foxx's forty-first homer of the season and Lefty Grove pitching his twentieth victory, were largely accountable today for the Athletics' 5-to-4 victory over the Cleveland Indians in the opener of a four-game series, the last between the two clubs this year.

Lefty was batted for 13 hits, while the A's connected for only 8, but the ace portsider bore down in the pinches to hold the Indians, while his clubmates hit timely to register runs.

Cochrane Hits Homer.

Mickey Cochrane also hit for the circuit, while doubles by Bob Johnson and Pinky Higgins in the fourth and Higgins' single in the sixth accounted for the other tallies.

Foxx's homer was one of the most prodigious wallops he has even uncorked in Shibe Park, hammering the horsehide onto the top of the centerfield pavilion in the second inning, from where it dropped into a street below.

Cleveland.	AB	H	O	A	Philla.	AB	H	O	A
Porter,rf...	4	2	2	0	Bishop,2b..	2	0	5	8
*Ferrell...	1	0	0	0	Cramer,cf..	4	0	3	0
Cissell,ss..	3	0	2	5	Cochrane,c.	3	1	4	1
Averill,cf..	5	3	0	0	Foxx,1b....	3	1	10	0
Hale,2b...	4	2	4	4	McNair,ss..	4	0	0	3
Kamm,3b..	4	0	1	2	Johnson,lf.	3	2	1	0
Pytlak,c...	4	0	4	0	Higgins,3b.	4	2	1	3
Oulliber,lf.	4	1	1	0	Finney,rf..	4	2	1	1
Boss,1b...	4	2	9	1	Grove,p...	4	0	1	3
Harder,p..	3	1	1	0					
†Hildebr'd	0	0	0	0					
Hudlin,p..	0	0	0	0					
†Burnett..	1	0	0	0					
Connolly,p	0	0	0	0					
Totals..	37	13	24	15	Totals..	31	8	27	16

*Batted for Porter in ninth.
†Batted for Hudlin in eighth.

Cleveland ..... 0 0 0 0 0 0 0 0 0—0
Philadelphia ..... 0 1 0 2 1 1 0 0 x—5

Runs—Porter, Cissell, Oulliber, Boss, Cochrane, Foxx, McNair, Johnson (2). Errors—Hale (2), Cramer, Grove. Runs batted in—Hale, Porter, Cissell, Foxx, Johnson, Higgins (2). Cochrane. Two-base hits—Johnson (2), Higgins, Hale, Harder. Porter. Home runs—Foxx, Cochrane. Double plays—Grove to Bishop to Foxx, McNair to Bishop to Foxx, Bishop to Cochrane to Higgins, Pytlak to Cissell to Harder. Umpires—McGowan and Summers. Time of game—Two hours 5 minutes.

Capital Women Suburban Leaders

Baltimore, Md., Sept. 6 (Spl.).—Washington players share a double grip upon the leadership in Class A as the Suburban Club invitation moves into its second round tomorrow. Mrs. J. F. Dowdall, of the Congressional Country Club, and Mrs. L. G. Pray, of the Manor Club, carded 96 today to set the pace.

Mrs. E. D. Weinberg, of the Suburban Club, was only 1 stroke behind the gross pair, with 97—17—80.

Mrs. H. O. Porter, another Washingtonian, from Indian Spring, carded 112—28—84 to lead in Class "C."

The long-driving contest was won by Mrs. M. Louise Bell, of Rodgers Forge, with 187 yards 2 feet 6 inches. Helen Dettweiler, of Manor, drove 180 and Mrs. J. F. Cross, 171.

Cards of Washington leaders:

Women's par—
Out ..... 5 4 5 4 4 4 5 3 5—39
In ..... 5 5 5 4 5 4 3 3 4—38—77

Mrs. Dowdall—
Out ..... 5 5 4 5 4 4 4 3 5—45
In ..... 5 5 5 4 5 4 5 5 5—51—96

Mrs. Pray—
Out ..... 5 4 7 5 5 5 5 2 7—47
In ..... 6 5 6 5 7 5 5 5 5—49—96

Scores, Starting Times.

Class A—9:35, Mrs. Harry Knox (Congressional), 100—12—90; Mrs. Helen Dettweiler (Manor), 100—8—84; 9:40, Mrs. J. F. Dowdall (Congressional), 96—9—87; 9:45, Mrs. H. J. Simons (Manor), 105—14—91; 9:50, Mrs. J. W. Harvey, jr. (Manor), 106—14—91; 9:55, Mrs. J. J. Pray (Manor), 96—9—87; Mrs. R. Lester Rose (Congressional), no card.

Class C—Mrs. H. O. Porter (Indian Spring), 112—28—84; Mrs. F. J. Kennedy (Indian Spring), no card.

Woodmen Spare Ramblers.

Woodmen of World, after winning the first game, 8 to 1, from the Orange Ramblers, lost the second, 8 to 5, in 10 innings yesterday.

Junior Golf Opens At Columbia Club

Play in the annual junior golf championship will get under way this morning at the Columbia Country Club with the holding of an 18-hole qualifying round.

Billy Shannon, 1932 champion, will not be present to defend his title, and it is doubtful if Maury Nee, 19-year-old club ace, will participate. Others entered are Page Cornwell, Junior Slater, Buddy Bowie, Sam Watkins and Harvey Johnson.

Following the medal round, the first round of match play will be held. With eight making up the title flight, the tournament will be concluded with two matches tomorrow.

Reds D'Arcy Banagan, assistant pro, will conduct the kids' tournament.

Holzberg Leads Field In Indian Spring Golf

Carding a 77, 6 over par, John Holzberg yesterday took over the medal leadership in the qualifying round of the Indian Spring Club golf championship.

Holzberg nosed ahead of his nearest rival, Alex Baumgartner, by two shots. Other medal scores yesterday were an 81 by Harold N. Graves; an 83 by Maury Fitzgerald, and an 85 by Willis Hurd, jr.

After taking a 40 for the first nine, Holzberg played even par golf until he struck the eighteenth hole, where he pushed his second shot into a trap, and took a 5.

Players will qualify through Friday, match play beginning Sunday. His card:

Out— 5 5 4 4 5 4 5 5 3—40
In— 4 4 4 4 3 5 5 3 5—37—77

Pitchers Fail Red Sox As Tigers Win, 11-5

Boston, Sept. 6 (AP).—Three Red Sox pitchers were liberal with hits and bases on balls today and as a result the Detroit Tigers took the first game of the current series, 11 to 5.

Detroit.	AB	H	O	A	Boston.	AB	H	O	A
Rogell,ss..	5	3	3	3	Werber,3b..	4	2	0	2
Fox,cf....	4	1	1	0	Oliver,cf...	3	1	2	1
Gehringer,2b	4	1	2	3	Cooke,rf...	3	0	1	0
G.W'ker,lf.	3	1	1	0	Jolley,lf...	3	0	0	0
Gr'berg,1b	3	3	11	1	McM'k's,2b.	5	1	1	2
Doljack,rf.	4	0	2	0	Seeds,1b...	4	1	15	0
Owen,3b...	5	2	1	3	Grooch,c...	5	0	6	1
Shaw'kn,c.	5	0	5	0	Warstler,ss	4	1	0	3
Lawson,p..	1	0	0	2	Brown,p...	2	1	0	2
Hogsett,p.	4	0	1	2	Kline,p....	2	0	0	1
					Hughes,p...	0	0	0	0
Totals.	39	14	27	13	*Andrews..	0	0	0	0
					Totals.	36	8	27	13

*Ran for Joller in ninth inning.

Detroit ..... 1 2 0 0 2 0 2 0 4—11
Boston ..... 1 2 0 0 0 2 0 0 0—5

Runs—Rogell (4), Fox (2), Gehringer, J. Walker, Owen, Lawson, Werber (3), Oliver, Brown. Errors—Rogell, Oliver, Brown (2). Runs batted in—Gehringer (2), J. Walker (2), Greenberg (4), Doljack, Owen (2), Oliver, Jolley, McManus, Cooke (2). Two-base hits—Rogell, Oliver. Three-base hit—Brown. Sacrifice—Fox. Double plays—Owen to Greenberg; Fullerton to Seeds; Gehringer to Rogell to Greenberg. Left on bases—Detroit, 9; Boston, 11. First base on balls—Off Lawson, 5; off Hogsett, 1; off Brown, 6; off Kline, 1. Struck out—By Hogsett, 1; by Brown, 3; by Fullerton, 2. Hits—Off Lawson, 3 in 1 1-3 innings; off Hogsett, 5 in 7 2-3 innings; off Brown, 8 in 3 1-3 innings; off Kline, 2 in 1 2-3 innings; off Fullerton, 4 in 4 innings. Hit by pitched ball—By Hogsett (Jolley). Wild pitch—Brown. Winning pitcher—Hogsett. Losing pitcher—Brown. Umpires—Dinneen, Ormsby, Hildebrand. Time of game—Two hours 5 minutes.

Playground Boys Win In Tennis Match, 8-1

A boys' tennis team, recruited from the various city playgrounds yesterday defeated a team from the Army and Navy Country Club, 8-1, in a match played on the Army and Navy Country Club courts.

Singles—Dower (Playgrounds) defeated Brown, 3—6, 6—3, 6—0; Cranston (Playground) defeated Bingham, 6—1, 4—6, 6—2; J. Hatch (A. & N.) defeated Adair (Playgrounds), 7—5, 6—4; Baer (Playgrounds) defeated Dorst, 6—2, 6—3; Johnson (Playgrounds) defeated M. Hatch, 6—0, 6—3; Lynham (Playgrounds) defeated Titus, 7—5, 6—4.

Doubles—Dower and Adair (Playgrounds) defeated Brown and Bingham, 6—2, 6—2; Cranston and Johnson (Playgrounds), defeated J. Hatch and M. Hatch, 7—5, 6—4, 6—2; Lynham and Baer (Playgrounds) defeated John Dorst and Joe Dorst, 6—1, 6—4.

Phoenix Murders Soldiers.

Scoring 15 runs in the first inning, Phoenix A. C. crushed Army War College yesterday, 21 to 5. Phoenix wants to play Sunday. Call Lincoln 5603-J.

Welsh Reaches Grove Tennis Finals

Beats Willis, 6—2, 6—3; to Play McElvenny for Title Sunday.

BARNEY WELSH, smooth-stroking District tennis star, advanced to the finals of the Washington Grove tennis championship yesterday by defeating Rickey Willis, 6—2, 6—3.

Willis pulled up with a strained ankle in the second game of the first set and had difficulty keeping pace with Welsh the rest of the battle.

Welsh will meet Ralph McElvenny, Pacific Coast terror, in the finals Sunday at 3:30 p. m. McElvenny, unheralded and unsung around this way, earned the title of "giant killer" by mowing down the two favored stars, Frank Shore and Anthony Latona, on his way to the finals.

Brandt Leaves For N. Carolina

Former Central High Star Is Tarheel's Only Three-Letterman at School.

North Carolina University is pinning its hopes on several able men to carry it throughout to a successful football season, and one of these is a former four-letter athlete from Central High, of Washington.

The man is George Brandt, jr., 21-year-old son of Mr. and Mrs. George Brandt, of 2936 Upton street northwest. Young Brandt, a 6-footer, tipping the beams at 185 pounds, left yesterday for the Tarheels' training camp for his fourth active season of football in Chapel Hill. He is the only three letterman at college.

Brandt, a roving end, is in his senior year. The District boy has made two letters in basket ball, two in baseball and one in football, is president of both the Kappa Alpha Fraternity and Monogram Club, and is a member of the famous Golden Fleece Order. He is also cocaptain of the baseball team.

A good golfer, Brandt is also adept at swimming and tennis. He may pursue a coaching career after winding up his college studies.

Reds Pound 21 Hits To Split With Dodgers

Cincinnati, Sept. 6 (AP).—Blasting out 21 hits in the second game, the Cincinnati Reds today earned an even break in a double-header with Brooklyn, winning the nightcap, 18 to 8, after the Dodgers had accounted for the curtain raiser, 7 to 3.

Four unearned runs, scored in the seventh inning on two hits, a pass and a pair of errors, gave Brooklyn the first game. Paul Derringer, the third of the Cincinnati pitchers, was charged with the defeat, his twenty-fourth of the season.

Brooklyn.	AB	H	O	A	Cincinnati.	AB	H	O	A
Boyle,lf...	5	1	3	0	Adams,3b..	4	2	1	2
Taylor,cf..	5	1	5	0	Moore,lf,cf.	4	0	2	0
Frederick,rf	5	2	1	0	Hafey,cf..	4	0	3	0
Leslie,1b..	5	3	8	1	Roettger,lf	1	0	2	0
O'nello,2b.	4	0	3	3	Rice,rf...	4	0	4	0
Stripp,3b..	4	2	0	2	B'tomley,1b	4	0	13	0
Lopez,c...	3	1	3	0	Lombardi,c	4	1	7	0
Munro,p...	4	1	0	1	Frey,ss...	3	1	1	3
					Bluege,ss..	2	1	1	5
					Robello,2b.	1	0	0	0
					Kolp,p....	0	0	0	0
Totals.	39	14	27	7	Frey,p....	1	0	0	0
					†Roettger..	1	0	0	0
					Derringer,p	1	0	0	0
					Totals.	36	9	27	16

*Batted for B. Frey in sixth.

Brooklyn ..... 1 0 0 2 0 0 4 0 0—7
Cincinnati ..... 0 0 0 0 0 0 0 0 3—3

Runs—Boyle, Frederick, Leslie, Stripp, Frey (2), Lopez, Lombardi, Bluege (2). Errors—Frey, Hafey, Lombardi, Morrissey. Runs batted in—Frederick, Lopez, Munro, Adams (2). Roettger (2). Two-base hits—Boyle, Taylor, Stripp, Lopez. Stolen bases—L. Frey (2). Sacrifices—Lopez, Kolp. Double plays—Morrissey to Bluege to Bottomley (2). Left on bases—Brooklyn, 8; Cincinnati, 10. First base on balls—Off Munro, 3; off Kolp, 1; off Derringer, 1. Struck out—By Munro, 3; by Derringer, 1. Hits—Off Kolp, 0 in 3 1-3 innings; off B. Frey, 1 in 2 2-3 innings; off Derringer, 5 in 3 innings. Wild pitches—Kolp, Losing pitcher—Derringer. Time of game—One hour 55 minutes. Umpires—Moran and Powell.

Second game.

Brooklyn.	AB	H	O	A	Cincinnati.	AB	H	O	A
Boyle,lf..	5	1	4	0	Adams,3b..	6	3	0	2
Taylor,cf..	1	0	0	0	Moore,lf,cf.	6	3	5	0
Wilson,lf..	3	1	2	0	Hafey,cf..	5	2	3	0
Freder'k,rf	5	2	3	0	Roettger,lf	1	0	2	0
Leslie,1b..	4	1	8	0	Rice,rf...	6	4	0	0
O'nello,2b.	1	0	0	1	B'tomley,1b	5	3	14	1
Jordan,2b..	3	0	1	2	Lombardi,c	5	1	3	0
Stripp,3b..	4	2	0	2	Crouch,c...	0	0	1	0
L.Frey,ss..	3	1	0	2	M'risser,2b	5	3	1	10
Outen,c...	4	1	4	0	Bluege,ss..	4	0	3	0
Benge,p...	3	0	0	2	Benton,p...	5	1	0	2
Leonard,p..	1	0	0	0					
*Hutch'n..	1	0	0	0	Totals..	48	21	27	14
Shaute,p..	0	0	0	0					
Ryan,p....	1	0	0	0					
†Flowers..	1	0	0	0					
Totals..	37	10	24	7					

*Batted for Leonard in fifth inning.
†Batted for Ryan in ninth inning.

Brooklyn ..... 0 0 0 0 2 0 0 2 4—8
Cincinnati ..... 2 6 0 0 0 1 0 0 0 x—18

Runs—Boyle (2), Wilson (2), Jordan, Stripp (2), L. Frey, Adams (2), Moore (3), Hafey (4), Rice (3), Bottomley (3), Morrissey, Bluege, Benton. Errors—Wilson, Leslie, Cuccinello, Stripp, Leonard. Runs batted in—Wilson, Frederick, Leslie (2), Stripp, Outen (2), Flowers, Adams (2), Moore Hafey (3), Rice (2), Bottomley (3), Lombardi (4), Morrissey (2). Two-base hits—Boyle, Wilson, Frederick, Adams, Moore, Hafey, Rice (2), Bottomley, Lombardi Morrissey. Three-base hit—Stripp. Left on bases—Brooklyn, 5; Cincinnati, 8. First base on balls—Off Benge, 1; off Leonard, 1; off Benton, 3. Struck out—By Shaute, 3; by Benton, 4. Hits—Off Benge, 7 in 1 1-3 innings; off Leonard, 2 in 2-3 innings; off Shaute, none in 1 2-3 innings; off Ryan 2 in 2 1-3 innings. Wild pitches—Shaute, 2. Losing pitcher—Benge. Umpires—Powell and Moran. Time of game—One hour 58 minutes.

Shore Annexes Government Match

Gains Semifinals, Beats Seidel; Staubley In Another Victory.

FRANK SHORE, of the Bureau of Investigation, swept aside another obstacle in his path to the Government employes' tennis championship yesterday by winning his quarter-finals match from Bill Seidel.

Shore, after dropping the first set at 7—9, came back with a rush to annex the next two with uncanny shots. Shore today engages McElvenny, of the Treasury, in the feature match.

Staubley, another District ace, disposed of Goldsmith, of the Patent Office. Staubley will face Blade, of the Treasury, in today's semifinals.

McElvenny and Phillips reached the finals of the doubles by whipping Dorst and Blade, 6—4, 6—4.

Results:

Men's Singles.
Quarter finals—Shore, Bureau of Investigation, defeated Seidel, Treasury, 7—9, 6—0, 6—3; Staubley, District, defeated Goldsmith, Patents, 6—4, 6—3, 9—0.
Men's Doubles.
Semifinals—McElvenny-Phillips defeated Dorst-Blade, 6—4, 6—4.
Men's Consolation Singles.
Third round—Coe defeated Crowley, 6—1, 6—3; Chamberlain defeated Woods, 6—1, 6—0; Haffecker leading Painter, 7—5, 6—6; J. Resnek defeated Freedman, 6—2, 6—4; Johnson defeated Pollock, 6—4, 6—4. Quarter finals—Johnson leading Carr, 6—3, 5—5.
Men's Consolation Doubles.
First round—Carder-Tomelden defeated Ross-Kriekbaum by default; Knight-Alexander defeated Biehl-Resnek by default; Brown-Olentine defeated Haller-Hukill, 6—3, 6—3; Woods-LaMarr defeated Kelsey-Hager by default; Crowley-Chaseldine defeated Porter-Donahoo by default.
Quarter finals—Carder-Tomelden leading Chamberlain-Coe, 6—3; Woods-LaMarr vs. Crowley-Chaseldine, 5—5, unfinished.
Today's Schedule.
Men's singles, semifinal round, 5 p. m.—Shore vs. McElvenny, Staubly vs. Blade.
Men's doubles, semifinal round, 5 p. m.—Unfinished match, Crowley-Allen vs. Goldsmith-Wallenstein, former pair leading, 5—7, 6—3, 6—3.
Consolation matches in the men's singles, men's doubles and women's singles postponed until further notice.

Cards Defeat Phillies Twice, 3-1 and 8-7

St. Louis, Sept. 6 (AP).—The Cardinals retained their record of not having been defeated at home since Frankie Frisch became their manager, by rallying sharply in the ninth inning of the second game of today's double-header to vanquish the Philadelphia Phillies, 8 to 7. The Cardinals won the opener, 3 to 1.

A double by Orsatti, a homer by Martin, a single by Walker, a triple by Medwick, followed by a fly by Collins which scored Medwick, gave the Cardinals the second game in the ninth, after they had showed little punch in the early innings against Austin (Cy) Moore's deliberate pitching.

In the opener, Joe Medwick drove in all three of the Cardinal runs, while the only damage the Phillies could do to Bill Hallahan was Chuck Klein's twenty-sixth home run of the season.

First Game.

Phila.	AB	H	O	A	St. Louis.	AB	H	O	A
Fullis,cf...	4	1	3	1	Martin,3b..	4	2	1	4
Bartell,ss..	3	1	2	3	Watkins,rf.	4	1	3	0
Klein,rf...	3	1	2	0	Frisch,2b..	3	1	3	3
Schul'ch,lf	4	0	3	0	Medwick,lf.	4	1	3	0
Davis,c...	3	0	7	0	Collins,1b..	4	0	9	0
Hurst,1b...	3	0	7	0	Allen,cf...	3	0	1	0
Warner,2b..	3	1	3	2	Durocher,ss	3	1	2	2
McLeod,3b	3	0	0	1	Wilson,c...	4	0	5	1
Holley,p...	1	0	0	1	Hallahan,p.	2	0	0	0
*Todd....	1	0	0	0					
Totals.	32	3	24	9	Totals..	31	9	27	11

*Batted for Holley in eighth.

Philadelphia ..... 1 0 0 0 0 0 0 0 0—1
St. Louis ..... 2 0 0 0 1 0 0 0 x—3

Runs—Klein, Martin (2), Watkins. Errors—Durocher, Bartell. Runs batted in—Klein, Medwick (3). Two-base hits—Medwick, Durocher. Home run—Klein. Stolen base—Martin. Sacrifices—Bartell, Frisch. Double play—Fullis to Bartell. Left on bases—Philadelphia, 3; St. Louis, 8. First base on balls—Off Holley, 1; off Hallahan, 2. Struck out—By Holley, 1; Hallahan, 4. Hits—Off Holley, 8 in 7 innings; off Pearce, 1 in 1 inning. Hit by pitched ball—By Holley (Watkins and Hallahan). Losing pitcher—Holley. Umpires—Rigler, Barr and Stark. Time of game—One hour 41 minutes.

Second Game.

Fullis,cf...	AB	H	O	A	St. Louis.	AB	H	O	A
	5	2	4	0	Martin,3b..	4	2	1	1
Bartell,ss..	6	1	3	0	Watkins,rf.	4	1	2	0
Klein,rf...	2	0	2	0	Frisch,2b..	3	1	9	5
Hurst,1b...	5	1	9	0	Medwick,lf.	4	2

Walt Mason, Himself

Living It Down.

CHARLES CHEESEMAN JINGLE paid his fine; he parked his auto out of line, and somewhat less than 20 feet from yonder hydrant in the street. This is indeed a grevious crime, for which a man should serve his time; the guilty man must always face the dreadful shadow of disgrace. But Charles remarked, "I'll stay in town, I'll stay right here and live it down; I'll be so good I'll win again the confidence of righteous men." It was a deed of auld lang syne for which Charles Cheeseman paid his fine; and ever since that fateful day his feet have walked in virtue's way; he's been determined to be good; he's parked his car just where he should, and drives it eighteen miles an hour, although it has abundant power. He pays his taxes when they're due, and never has a rag to chew; he makes a gift that's large and fat when worthy people pass the hat; he goes to church and in the choir his tenor voice all men admire. His conduct is without a flaw, he stands up for the moral law. Yet when he's mentioned, people say, "He parked his car, one summer day, against a hydrant, and the beak assessed him all he'd earned that week. He's walking now the narrow line but people don't forget that fine."

(Copyright, 1933.)

New Yorker Today

By Mark Barron.

New York—One section of Manhattan's melange of foreign neighborhood has practically been abandoned within the last fortnight. That is the Cuban colony.

Six months ago there were about 700 Cubans in New York, about 400 of them being political exiles. Since the collapse of the Machado regime, about 500 of them have returned to their native land. One of the first to go back was Col. Carlos Menideta, chief of the Union Nacionalista. His home on the upper part of Manhattan has been the gathering place of exiles for months.

At a theatrical opening the other night I sat next to Conrado Massaguer, famous Cuban editor and caricaturist, who fled to New York two years ago to escape the wrath of Machado. He, too, is going home soon to begin again his newspaper and magazine.

Fortune in Adversity.

But there is an odd twise to his experience. His exile really proved good fortune. Before he was known only to Havana and the tourists who hesitated there long enough to study something of the Siboney culture. In New York he became internationally famous.

"But I am very happy," he told me. "In not so many more days I shall be strolling again in Parque Central."

It was only last April that I sat in an alcove of the resplendent Casino Nacional, on the outskirts of Havana, chatting with my friend, a Cuban doctor.

"There is talk in the States," I began, "that a revolution is ready to break here at any moment. What is the truth?"

"That is just newspaper talk," he violently protested, "Cuba is very peaceful. You should disregard such rumors."

"But at the race track this afternoon," I persisted, "the whole place was simply jammed with policemen and soldiers carrying bayoneted rifles. Surely, where there is smoke . . ."

"We shall return to the casino," said the doctor, ignoring further mention of the subject. "As an observer of New York night life, I think you will find it more interesting. I think you will find it more exciting than your night clubs."

Atop a Volcano.

So Havana was like that as I observed it only a few months ago. People moved freely to and fro, sat at sidewalk cafes, danced the rumba far into the night . . . But everywhere . . . in the blinding sunlight of noon, or in the soft shadows of night . . . there was the ubiquitous tread of military feet, the constant glimpse of bayonets and rifles.

Late in an afternoon I stood at a ship's rail, gazing at the ominous bulk of Morro castle brooding above the enchanting turquoise waters of Havana's harbor. The holocaust was soon to come, and, with it, another flight of exiles.

How to Keep Well

By Dr. W. A. Evans.

Grading the Insane.

IN the Worcester (Mass.) State Hospital for the Insane Drs. Erickson and Hoskins make use of an excellent method of social treatment of their patients. They make a division of the insane into six groups. This grouping is on the basis of the ability of the patient to meet responsibilities and to fit into life. Every patient should want to go home. The ratings are on the willingness to undertake a program with going home as an objective and success in carrying it out.

Grade A is composed of those at home or quite capable of living at home with comfort to themselves and all around them. The requisites for being put into grade A are ability to eat like normal people, ability and willingness to work, ability to get along with family and friends.

Grade B is the going home grade, is so advertised all over the institution, and is so accepted by patients and officials. Requisites for admission to this grade are getting well enough to go home, working well, reliability on parole, new interests and ideas, old ideas well controlled or their meaning understood and accepted by the patient, the rebuilding of his mental strength in order that he may stay well.

A patient who has improved enough to be graded B is kept under observation for a while to determine the outlook as to continuance of good self-control. As soon as the physician thinks his improvement is reasonably secure he is transferred to grade A and the recommendation is made that he be offered parole at home.

Grade C is on parole. The requirements are: Working and playing well, getting new ideas and interests, making the best of everything, cooperating well, obeying the rules.

Grade D is the group that is regarded as in the ward, first class. The requisites are: Keeping neat and tidy, working and playing well, learning to take things as they come, beginning to understand the meaning of the old delusions, hallucinations, ideas and mental twists, and to cooperate in everything.

Grade E, second class on the ward: Working and playing poorly, lazy and shiftless, too proud of any ideas as well as too set in them, not very cooperative, careless of clothing.

Grade F, third class on the ward: These patients are mute and resistant. They are either too silent or too talkative or too silent one week and too talkative the next, excitable and disturbed, not cooperative, not working nor playing.

Treating Chiggers.

Mrs. F. B. W. writes: A strong solution of salt in water is a sure cure for chigger bites.

(Copyright, 1933, by the Chicago Tribune.)

Today's Crossword

ACROSS.

1 Upper part
4 The rainbow
8 Book of the Bible
12 Danish money of account
13 Large body of land
15 Former Rumanian queen
17 String
18 State of the Union: abbr
19 Kind of Egyptian crown
20 Labor
21 Male child
22 Bushy clump
23 Area or region
24 Give temporarily
25 Alternative
26 Long pieces of wood or metal
27 Peculiar deposit of loam
28 Performance
30 Black wood
32 Location
33 Exists
35 Repose
36 Celestial body
37 Insect
38 Card with a single spot
39 Minute
40 Too
41 therefore
42 Smooth
43 To the time that
44 Heights
47 American humorist
48 Tear apart
49 Unit of force
50 Action at law

DOWN.

1 Garden fruit
2 Eloquent speaker
3 Peeled
4 Frozen water
5 Artificial language
6 Want of agreement
7 Mercantile establishment
8 Additive conjunction
9 Myself
10 Edible bulbs
11 Small tables
14 Weary
16 Provided that
20 Tidings
21 Observed
23 Clown
24 Pillage
26 Crooked
27 Prevaricator
28 Ascended
29 Laceration
30 Rubber
31 Pass from one State into another
33 Within
34 Neck pieces
36 Lay out
37 Place of sacrifice
39 Hail and farewell
40 Article
42 Termination
43 Utilize
45 At home
46 Type measure

YESTERDAY'S ANSWER.

D	I	S	R	E	P	U	T	E		M	A	L	A	R
E	S	T	I	M	A	T	O	R		A	L	I	N	E
A	S	E		S	T	I	L	E		T	U	L	I	P
L	U	R	E		E	L	L		H	E	M		M	R
S	E	N	N	A		E	A	S	E	D		M	A	E
			S	I	T		G	I	N		P	E	T	S
R	E	D		D	O	S	E	D		C	U	R	I	E
E	L	E	M	E	N	T		E	L	A	T	I	O	N
V	E	L	O	S		R	E	D	I	P		T	N	T
E	V	A	N		T	A	M		D	E	W			
R	A	Y		L	E	D	U	M		S	I	L	A	S
E	T		M	U	D		L	I	P		T	I	N	T
N	I	C	E	R		R	A	N	E	E		S	E	A
C	O	A	T	I		E	T	E	R	N	A	L	L	Y
E	N	D	E	D		P	E	D	I	G	R	E	E	S

(Copyright, 1933.)

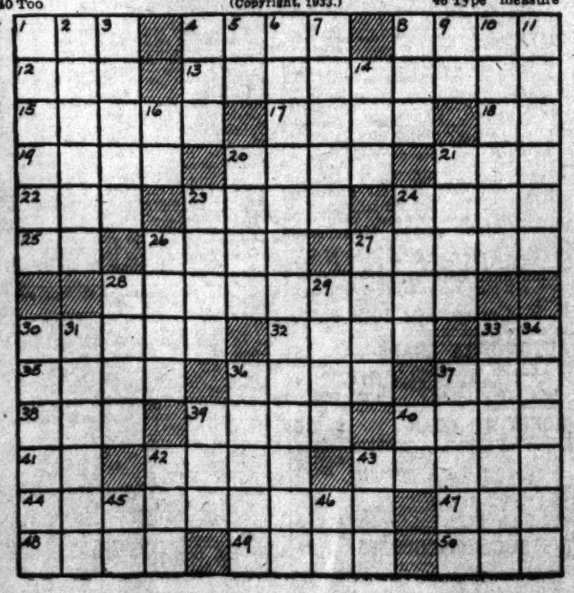

Read The Post's Comics to Start the Day With a Smile

Napoleon and Uncle Elby — By Clifford McBride

The Gumps — **A Fiend Incarnate**

GRADUALLY BUM REGAINS CONSCIOUSNESS TO FIND HIMSELF BOUND HAND AND FOOT- TO LOOK INTO THE EVIL, LEERING FACE OF TOWNSEND ZANDER-
YOU'LL FIND OUT SOON ENOUGH-
WHAT HAVE YOU DONE TO MY CHAUFFEUR? WHAT'S THE MEANING OF THIS- YOU SCOUNDREL!
FIRST THE JEWELS- A MILLION DOLLARS' WORTH- HA! VERY THOUGHTFUL OF YOU, MY DEAR MR. GUMP- THIS SHOULD KEEP ME GOING QUITE A WHILE- LONG ENOUGH TO GET BACK ALL I'VE LOST AND MORE-
YOU CAN'T GET AWAY WITH THIS
DIAMONDS AND PEARLS- WELL- WELL- I MAY MAKE MILLIE A LITTLE WEDDING PRESENT MYSELF- WHETHER SHE LIKES IT OR NOT-
OH, NO- BUM GUMP- YOU'LL NEVER SEND ANYONE TO JAIL- NOW THAT I HAVE THESE JEWELS, I'M GOING TO CHLOROFORM YOU- I'LL SET YOU IN THE FRONT SEAT OF YOUR CAR- OPEN THE THROTTLE AND SEND YOU- PLUNGING TO DESTRUCTION- AND WHEN YOU'RE FOUND ALL THINK BUM OUT ON A SPREE AND KILLED HIMSELF- HA-HA-HA- THE WORLD WILL GUMP WENT
UNTIE ME- LET ME UP FROM HERE! YOU SCOUNDREL- I'LL BEAT YOU TO A PULP- I'LL SEND YOU TO JAIL FOR LIFE-
SIDNEY SMITH

Dixie Dugan — **Pie!** — By J. P. McEvoy and J. H. Striebel

OH, DEAR— WITH CONDITIONS ON TH' FARM WHAT THEY WERE WE JUST HAD T' GET RID OF EUPHEMISDA— BUT SHE'S WORSE'N A CAT FOR COMIN' BACK
SHE AIN'T GONNA STAY—THAT'S SETTLED- GITS ON MY NERVES, ANYWAY,—ALLUS CRITICISIN'-AN' SINGIN'— AN' THAT TALK ABOUT HER OLE DUTCH GRAN'MA-
BUT SHE CAN COOK
WA-AL — I AIN'T GONNA BE RULED BY NO VITTLES— I'M GONNA TELL HER TO GO— RIGHT NOW-
I DO DECLARE— SHE'S BAKIN' A PIE— ONE O' HER APPLE PIES
AHEM! —I'LL TELL HER AFTER DINNER
AN' HE LEFT HER BY TH' RIV-VER WITH TH' IN-FANT IN HER-R-R AR-R-MS-

Dick Tracy — (Registered U. S. Patent Office. Copyright, 1933, by The Chicago Tribune.) — **Tamed!**

WHILE TRACY STANDS WITH HIS BACK TO THE CELL PARTITION TALKING TO "STOOGE" VILLER, HE IS UNAWARE OF THE GNARLED HAND OF OLD MIKE IN THE NEXT CELL REACHING AROUND TO GRAB THE DETECTIVE BY THE THROAT.
I GOT 'IM, STOOGE! GRAB HIS GUN AND KEYS!
HOLD 'IM- MIKE!
OW!
NOW IS EVERYBODY .....HAPPY?
OW! MY EYE- OW-
OW! I'M SHOT!
WHAT TH'-?

Joe Palooka — **Not Too Serious**

KNOBBY- WHATSA MATTER— PLEASE?
UH--- OH--- BOY OH BOY-- HOLY SMOKES-- WHEW--- SHE GOT ME! I'M GOOFY.
PUH-LEEZE KNOBBY- WHO GOTCHA? DID SOME BUDDY DO SOMETHIN' T'YOUSE?
AND HOW! JOEY- I JIST GOT A EYEFULL OF TH' MOST GORGEOUS DOLL IN TH' WORLD! I'M GONNA MEET 'ER IF IT'S TH' LAST THING I DO.!
WHEW! I'M GLAD THA'S ALL IT WAS— I WAS CERTINY SCAIRT.
WHO WAS SHE? WHO WAS TH' DREAM IN' TH' BLACK EVENIN' DRESS WITH ALL TH' SPARKLERS?
WHY THAT'S JUNE PAYPORTH. SHE'S HERE EVERY NIGHT.
JUNE--WHAT'YA NAME! WHATTA NAME! BOY I'M PUNCHDRUNK- I'M OBVISCATED- WHOOEEEE.
TCH-TCH- I GUESS WE BETTER GO HOME NOW!
HAM FISHER

Minute Movies — (All rights protected by the George Matthew Adams Service. Trade Mark Registered U. S. Patent Office.) — By Ed Wheelan

WHEELAN SERIAL
KIDNAP MYSTERY
EPISODE 10
GEORGE GAINES RETURNED HOME AND TOLD HIS SECOND WIFE, OLGA, THAT HIS FATHER HAD PROMISED TO PAY THE RANSOM MONEY
HE SAID THAT AS SOON AS I GET THE SECOND MESSAGE FROM THE KIDNAPERS, HE WILL PAY FOR BOBBY'S RELEASE!
FINE!
I SUGGESTED THAT THE POLICE BE NOTIFIED AT ONCE BUT HE WOULDN'T HEAR OF IT! HE WAS AFRAID TO DISOBEY THE WARNING IN THE KIDNAPER'S NOTE! GEE, THIS WHOLE THING IS GOING TO BE A TERRIBLE SHOCK TO VIOLET!
VIOLET-VIOLET-ALWAYS THINKING OF THAT WOMAN!! WHY DON'T YOU MARRY HER AGAIN?! YOU KNOW HOW YOU CAN DO IT!!
YES, AND BELIEVE ME, OLGA, SOME DAY MAYBE I WILL!!
MEANWHILE OLGA'S BROTHER, HAL DARNTON HAD GONE TO HIS FAVORITE GAMBLING CLUB
MAKE YOUR BETS, LADIES AND GENTLEMEN! HELLO, HAL, HOW ARE YOU TO-NIGHT?
O.K., PETE!
IT PROVED TO BE AN "OFF NIGHT" FOR DARNTON WHO WAS SOON LOSING HEAVILY
WELL, WELL, HAL, IT'S A REAL PLEASURE TO HAVE YOU WITH US TO-NIGHT!
AS THE GAME PROGRESSED, INSPECTOR KEENE, DISGUISED AS AN ELDERLY MAN, ENTERED THE ROULETTE ROOM
THERE HE IS STILL AT HIS FAVORITE GAME!!
SEE WHAT HAPPENS HERE TO-MORROW!!
9-7

Baby Mine

By Ham Fisher

"Cap" Stubbs and Winnie Winkle will be found on page 21 this morning.

Wardmen's Net Play Starts Saturday

Mitchell Seeks Third Win of Stimson Cup; Good Field Looked For.

STARTING Saturday, the Wardman annual fall tennis tournament, always an outstanding event, this year promises to bring into action a better-than-average field.

Dooley Mitchell, who has remained in practically a state of inertia this year, so far as tennis is concerned, will shake the cobwebs off his racquet and probably draw the No. 1 seeded position. Mitchell already has two legs on the Henry L. Stimson win-it-three-times-and-it's-yours-for-keeps trophy, which probably explains his presence in this competition in a year when business duties have kept him from all but two other tournaments.

Barney Welsh, public parks champion; Anthony Latonia, runner up for the public title; Frank Shore, chop-stroke artist and possibly lackadaisical Gilbert Hunt, are a few of the other outstanding local standbys who will attempt to smash through the batallion guarding the Stimson trophy.

Interest in McElvenny.

Great interest has been added to the Wardman tournament by the expected presence of Ralph McElvenny, who has displayed such upheaving tendencies in the Washington Grove tournament. Close observers of the game are generally withholding speculation concerning his chances in the Wardman tournament, pending the outcome of his finals match in the Grove tourney, to be played Saturday with the winner of the Willis-Welsh semi-finals scheduled for Friday.

It is generally thought that if McElvenny can not defeat the winner of the Willis-Welsh match, he can not expect to get past Mitchell in the Wardman competition, unless lack of competitive play has tarnished the latter's play very badly.

Little information is available regarding out-of-town entries, but it is expected that many strong contenders will be entered from other cities.

Below is shown a list of play and starting dates:

Events.

Men's singles, qualifying draw begin play Saturday, September 9.

Championship draw composed of 16 of qualifying flight and invited players. Begin play Tuesday, September, 12.

Men's doubles, begin play Sunday, September 10.

Women's singles, begin play Monday, September 11.

Tri-State Skeet Title Event Here Sept. 30

The tri-State skeet shooting championship, open to contestants from Maryland, Virginia and the District, will be held Saturday, September 30, at the Montgomery Skeet Club, on the East West highway in Chevy Chase, Md.

There will be competition for the individual, team and woman's championships.

Entries for the various events will be $5, and $2.50. All entries should be filed with Lawrence E. Williams, secretary.

Capital's Sport Calendar Today

Baseball—Washington and Chicago. Griffith Stadium at 3:15.

Wrestling—Ray Steele vs. Karl Sarpolis, Dick Shikat vs. George Zaharias and supporting bouts. Griffith Stadium, beginning at 8:30.

Bowling—Kilowatt League competition. Convention Hall Alleys at 8 o'clock.

AUCTION SALES

(Continued.)

THURSDAY, SEPTEMBER 7, 1933—
THOMAS J. OWEN & SON, Auctioneers.
1431 Eye Street Northwest.

TRUSTEES' SALE OF VALUABLE REAL ESTATE. THREE-STORY BRICK RESIDENCE KNOWN AS 3138 HIGHLAND PLACE NORTHWEST.

By virtue of a certain deed of trust, dated November 25, 1932, recorded December 7, 1932, in book 6703, page 543, among the land records of the District of Columbia, and at the request of the party secured thereby, the undersigned trustees will sell, at public auction, in front of the premises, on THURSDAY, THE SEVENTH DAY OF SEPTEMBER, A. D. 1933, AT FOUR O'CLOCK P. M., the following-described land and premises, situate in the District of Columbia, and designated as and being lot numbered sixty (60) in Henry C. Prettyman's subdivision of lots in square numbered Ten hundred and eighty-nine (1089) as per plat recorded in the office of the Surveyor for the District of Columbia in Liber 17, folio 119.

TERMS: Sold subject to a prior deed of trust for $3,500.00, further particulars of which will be announced at time of sale; the purchaser to have said trust to be paid in cash. A deposit of $300.00 required. Conveyancing, recording, revenue stamps, &c., at purchaser's cost. Terms to be complied with within 15 days, otherwise deposit forfeited and the property may be advertised and resold at the discretion of the trustees.

WILLIAM A. PAUCKETTE.
LOUIS L. HASTINGS.
1.7.9.11.12 Trustees.

THURSDAY, SEPTEMBER 13, 1933—
THOS. J. OWEN & SON, Auctioneers.
1431 Eye street northwest.

TRUSTEES' SALE OF VALUABLE DWELLING KNOWN AS NO. 719 NEWTON PLACE NORTHWEST.

By virtue of certain deed of trust recorded in liber 6590, folio 137 et seq., of the land records of the District of Columbia, and at the request of the party secured thereby, the undersigned trustees will sell, at public auction, in front of the premises, on THURSDAY, THE FOURTEENTH DAY OF SEPTEMBER, A. D. 1933, AT FOUR O'CLOCK P. M., the following-described land and premises, situate in the District of Columbia, and designated as and being lot 132, in square 2885, in David J. Dunigan's subdivision of part of "Pleasant Plains," as the "Purnet Estate," as per plat recorded in the Office of the Surveyor for the District of Columbia in liber 33, at folio 32. Subject to covenants of record.

TERMS OF SALE: All cash. A deposit of $150 will be required at time of sale. All conveyancing, recording, &c., at cost of purchaser. Terms of sale to be complied with within 30 days from day of sale, otherwise the trustees reserve the right to resell the property at the risk and cost of defaulting purchaser, after five days' advertisement of such resale in some newspaper published in Washington, D. C.

WILLIAM M. HOFFMAN.
ALBERT W. HOWARD.
5.7.9.11.13 Trustees.

WEDNESDAY, SEPTEMBER 13, 1933—
THOMAS J. OWEN & SON, Auctioneers.
1431 Eye Street Northwest.

TRUSTEE'S SALE OF VALUABLE REAL ESTATE. BEING A DETACHED, TWO-STORY, FRAME DWELLING, CONTAINING EIGHT ROOMS AND TWO BATHS. ALSO FRAME GARAGE, KNOWN AS 2807 THIRTY-FIFTH STREET NORTHWEST.

By virtue of a certain deed of trust recorded in liber No. 5685 at folio 284 of the land records of the District of Columbia, and at the request of the party secured thereby, the undersigned will sell at public auction in front of the premises on WEDNESDAY, THE THIRTEENTH DAY OF SEPTEMBER, A. D. 1933, AT ONE O'CLOCK P. M., the following-described land and premises, situate in the District of Columbia, and designated as and being lot 13 square 4516.

TERMS: Sold subject to a prior deed of trust for $3,350, further particulars of which will be announced at time of sale; the purchase price above said trust to be paid in cash. A deposit of $250 will be required. Conveyancing, recording, revenue stamps, &c., at purchaser's cost. Terms to be complied with within 15 days, otherwise deposit forfeited and the property may be advertised and resold at the discretion of the trustees.

JAMES J. BECKER.
WALTER A. BROWN.
P—se1,5,7,9,11,12 Trustees.

AUCTION SALES

(Continued.)

MONDAY, SEPTEMBER 11, 1933—
THOMAS J. OWEN & SON, Auctioneers.
1431 Eye Street Northwest.

TRUSTEES' SALE OF DETACHED RESIDENCE KNOWN AS 3138 HIGHLAND PLACE NORTHWEST.

By virtue of a certain deed of trust, dated November 25, 1932, recorded December 7, 1932, in book 6703, page 543, among the land records of the District of Columbia, and at the request of the party secured thereby, the undersigned trustees will sell, at public auction, in front of the premises, on MONDAY, THE ELEVENTH DAY OF SEPTEMBER, A. D. 1933, AT THREE-THIRTY O'CLOCK P. M., the following described land and premises, situate in the District of Columbia, and designated as and being part of the unsubdivided portion of Cleveland Park, beginning on the south side of Highland avenue as widened to 50 feet at a point 442.03 feet on the line drawn 67 degrees 48' 30" East from its most Northerly angular point on said south side; thence south 67 degrees 48' 30" east 32.32 feet to arc of circle whose radius is 120 feet; thence on said arc southeasterly 95.36 feet; thence south 22 degrees 16' 30" east, 5.16 feet; thence north 88 degrees 25' 30" east, 89.35 feet; thence north 84 degrees 44' 30" west 11.04 feet; thence north 1 degree 58' 30" east, 79.18 feet to the beginning; subject to the covenants of record. Now known as lot 825, square 2073.

TERMS: Sold subject to a prior deed of trust for $10,000.00, further particulars of which will be announced at time of sale; the purchase price above said trust to be paid in cash. A deposit of $300.00 required. Conveyancing, recording, &c., at the purchaser's cost. Terms to be complied with within fifteen (15) days, otherwise deposit forfeited and the property may be advertised and resold at the discretion of the trustees.

HENRY L. STIMSON.
H. GLENN PHELPS.
WILLIAM L. KING.
P—au31,se2,5,7,9,11. Trustees.

WEDNESDAY, SEPTEMBER 13, 1933—
THOS. J. OWEN & SON, Auctioneers.
1431 Eye Street Northwest.

TRUSTEES' SALE OF VALUABLE DWELLING KNOWN AS NO. 521 TWENTY-THIRD PLACE NORTHEAST.

By virtue of a certain deed of trust duly recorded, in liber No. 6496, folio 497 et seq., of the land records of the District of Columbia, and at the request of the party secured thereby, the undersigned trustees will sell, at public auction within the premises of Thomas J. Owen & Son, 1431 Eye street northwest, on WEDNESDAY, THE THIRTEENTH DAY OF SEPTEMBER, A. D. 1933, AT ONE O'CLOCK P. M., the following-described land and premises, situate in the District of Columbia, and designated as and being lot numbered Thirty-nine (39) in the subdivision of lots made by Robert G. Van Vranken, in square numbered thirty-one hundred and sixty-two (3162), as per plat recorded in the Office of the Surveyor for the District of Columbia in liber 79, at folio 156.

TERMS:—Sold subject to a prior deed of trust of $3,290.00, further particulars of which will be announced at time of sale; the purchase price above said trust to be paid in cash. A deposit of $500 required. Conveyancing, recording, &c., at purchaser's cost. Terms to be complied with within 30 days, otherwise deposit forfeited and the property may be advertised and resold at the discretion of the trustees.

JAMES D. HOBBS.
HOWARD A. BURNS.
P—5.7.9.12.14. Trustees.

THURSDAY, SEPTEMBER 21, 1933—
THOS. J. OWEN & SON, Auctioneers.
1431 Eye Street Northwest.

TRUSTEES' SALE OF VALUABLE TWO-STORY SEMIDETACHED CORNER BRICK DWELLING KNOWN AS PREMISES NUMBERED 1628 MONROE STREET NORTHEAST.

By virtue of a certain deed of trust, dated November 2, 1931, being instrument No. 32924, recorded November 4, 1931, among the land records of the District of Columbia, and at the request of the party secured thereby, the undersigned trustees will sell, at public auction in front of the premises, on THURSDAY, THE TWENTY-FIRST DAY OF SEPTEMBER A. D., 1933, AT THREE FIFTEEN O'CLOCK P. M., the following-described land and premises, situate in the District of Columbia, and designated as and being lot eighteen (18) in Square Four Thousand One Hundred Forty-four (4144) of the Land Records of the District of Columbia; otherwise known as lot 18 in H. R. Howenstein's subdivision of lots in block 45, Addition to Brookland, as recorded on page 23, plat 79, in the office of the Surveyor in and for the District of Columbia.

TERMS: Sold subject to a prior deed of trust for $6,000.00 (6% per cent) and second trust of approximately $850.00, further particulars of which will be announced at time of sale; the purchase price above said trust to be paid in cash. A deposit of $700.00 required. Conveyancing, recording, &c., at the purchaser's cost. Terms to be complied with within thirty days, otherwise deposit forfeited and the property may be resold at the discretion of the trustees.

JAMES B. EVANS.
CLAUDE W. OWEN.
P—7.9.12.15.19.21. Trustees.

Thomas Dowling & Co., Auctioneers.

Auction Sale of Storage Furniture at Smith's Storage Warehouse No. 1313 You St. N.W.

On Friday, Sept. 8th, 1933
AT 10:30 O'CLOCK A. M.

Desirable Furniture, Consisting of Davenports, Living Room Sets, Dressers, Chiffoniers, Beds, Springs, Mattresses, Pillows, Bedding, Chairs, Rugs, Carpets, Silver, China and Glassware, &c., &c. Attend this sale.

PUBLIC NOTICE

COMMISSIONERS, D. C., WASHINGTON, September 6, 1933. Ordered: That the Police Regulations and Traffic Regulations of the District of Columbia be and the same are hereby amended insofar as they are inconsistent with the following order No. 1177 of the Public Utilities Commission of the District of Columbia: Public Utilities Commission of the District of Columbia. Order No. 1177. August 31, 1933. In the matter of Regulations Governing the Operation of Passenger Vehicles for Hire Having a Seating Capacity of Less Than Eight (8) Passengers. P. U. C. No. 3013 /14, amending orders Nos. 1059, 1093 and 1163. By the Commission: Under and in accordance with the provisions of Paragraph 31 (d) of the act approved July 1, 1932, entitled "An act to amend section 7 of an act entitled 'An act making appropriations to provide for the government of the District of Columbia for the fiscal year ending June 30, 1903, and for other purposes,' approved July 1, 1902, and for other purposes," and such authority as is conferred by law, it is ordered: (1) That the following taxicab stand be abolished: No. 104, west side of Fourth street northwest, beginning 24 feet north of north curb line of I street and extending north 75 feet (5 feet south of alley). Five cabs. (2) That the following taxicab stand be established: No. 104, south side of Fairmont street northwest, beginning 20 feet east of east curb line of Georgia avenue and extending east 75 feet. Five cabs. (3) That the description of taxicab stand No 21 be changed to read as follows: No. 21, east side of Twenty-eighth street northwest, beginning 30 feet 6 inches south of south curb line of Calvert street (10 feet south of fire hydrant) and extending south 105 feet. Seven cabs. (4) That this order take effect immediately. By THE COMMISSION: A true copy. JAMES C. MARTIN, Executive Secretary. By THE BOARD OF COMMISSIONERS OF THE DISTRICT OF COLUMBIA. DANIEL E. GARGES, Secretary to the Board. Approved by the joint board, JOHN C. GOTWALS, Chairman.

LEGAL NOTICES

TIMOTHY D. MURPHY
400 Fifth street northwest.

SUPREME COURT OF THE DISTRICT OF Columbia. In the application of Mary Helen Taylor for change of name. No. 55717, equity docket. Mary Helen Taylor, an infant, through her next friend and mother, having filed a petition praying for a decree changing her name to Mary Helen Johnston and having applied to the court for an order of publication of the notice required by law in such cases, it is, by the court, this 30th day of August, A. D. 1933 ordered that all persons concerned show cause, if any there be, on or before the 20TH DAY OF SEPTEMBER A. D. 1933, why the prayers of said petition should not be granted: Provided, that a copy of this order be published once a week for three consecutive weeks before said day in the Washington Post newspaper. DANIEL W. O'DONOGHUE, Justice. A true copy. Test: (Seal.) FRANK E. CUNNINGHAM, Clerk, by R. E. LEE GOFF, Assistant Clerk. au31,7,14

LEGAL NOTICES

JAMES P. DONOVAN, Attorney.

IN THE SUPREME COURT OF THE DISTRICT of Columbia, holding an Equity Court. In re dissolution of National Retirement Association (a corporation), Equity No. 58,115. Order. Upon consideration of the petition of James A. Flynn, filed herein on the 25th day of August, 1933, to dissolve the National Retirement Association, a corporation, organized under the laws of the District of Columbia, it is, this 26th day of August, 1933, ordered, adjudged and decreed, that all persons interested in said corporation shall appear herein and show cause, if any they have, by the 2ND DAY OF OCTOBER, 1933, why a decree should not be entered dissolving the corporation and appointing one or more receivers of its estate and effects; provided a copy of this order shall be published in some newspaper of general circulation weekly for three (3) successive weeks, the first insertion to be not less than one (1) month before the date fixed for showing cause as aforesaid. DANIEL W. O'DONOGHUE, Justice. A true copy. Attest: (Seal.) FRANK E. CUNNINGHAM, Clerk. By ELEANOR L. JOBE, Assistant Clerk. 31.7.14

LOST 1

DIAMOND RING—One large stone, several small; Sept. 1. Reward. NAt. 0200 or Falls Church 248.

DOG, Boston terrier, female, brindle with white markings; show dog; answers to the name of "Girlie." Reward. Mrs. Irwin, 6522 7th pl. nw. GE. 0016.

POCKETBOOK — Black leather; between 7th and 8th, on Fa. ave. Reward. Mrs. Marchione, 1101 Fla. ave. nw.; AT. 2194.

RINGS—1 diamond, yellow gold setting; 1 lapis, silver setting. Reward. AD 7963-J.

WRIST WATCH—Lady's Elgin, initials R. K., Tues.; reward. Me. 6027.

FOUND 2

IN DIAMOND CABS:

Nose glasses—Edmonds case, in Cab 517. Call Lost and Found Dept., North 2868.

PERSONALS 3

ALCO RUBS, infra ray, elec. treatments: your residence or hotel. NO. 2209.

BEAUTIFUL rest home in District suburbs for convalescents and elderly people needing care, kindness, consideration or special diet; veranda, large grounds, delicious food. Box 213, Washington Post.

CATHEDRAL HALL SCHOOL REOPENS SEPT. 12. DAY CADETS. 8 TO 6; TRANSPORTATION. GE 5644.

CHAMBERS CO.
Complete Funeral as low as $75.

ESTABLISHED masseur from N. Y. C.; gentlemen only; best ref. Nat. 5058.

GOVT. EMPLOYEES and others having difficulties meeting obligation see Financial Adjustment Bu., 600 F nw., Rm. 207.

LET DR. DELLA LEDDENECKER'S WONDERFUL HANDS RUB THOSE ACHES AND PAINS AWAY. 3025 O NW.; WEST 1120.

PERSONAL CARE — Invalid and elderly people; owner's privy home; excel. meals; reasonable. 1844 Kalorama rd.; CO. 0112.

SCORE CARDS, tallies and first prize donated; 100 bridge parties, advertising purposes. Georgia 2047.

CHAMBERS CO.
Ambulance Service, $4.00.

TEMPLE SCHOOL, Manassas, Va.—Year-round home children, 3-10; playgrounds; refs.; spec. rates. Manassas 72.

MANICURING Your home or mine. Po. 1672 Colored.

DRAPERIES curtains, couch covers, dressmaking; plain sewing; your home or mine. Co. 0369.

GRAPES ARE RIPE AT QUAINT ACRES
On Silver Spring-Colesville pike, route No 27; only 5 miles north of D. C. line.

CHAMBERS CO.
One of the largest Undertakers in the World.

GHOST WRITERS BUREAU
WE WRITE IT—YOU SIGN IT.
We do the work—you get the credit of authorship. Articles for publication in your industries, trade journals, speeches, reports, special assignments. Personal and commercial publicity, art. CALL POT 8182.

BEER DEALERS 3A

EDWARD'S "special" beer: OLD GERMAN large bottle 15c; also see food. 1402 H ne. LI. 6184.

PRESTO LUNCH.
517 9th St. N.W.—Full course dinner. 25c. Sandwiches and ice cold beer. Open 24 hours.

MOTOR TRAVEL 6

CHICAGO, MIAMI, SEATTLE, St. Paul, Los Angeles and all points daily. 922 F st. nw.; ME. 4283.

GO BY short line de luxe motor coach North, South, West; low rates everywhere. Phone Mr. Wade, District 4224.

RELIABLE TRAVEL BUR.
1101 14th ST. N.W. PHONE ME. 4090.
Cars daily for Atlanta, Chicago, St. Louis, Texas, Miami, Denver, Los Angeles.

GREATLY REDUCED RATES TO EVERY PART OF THE UNITED STATES.
Baltimore, Round Trip $1
Good Until Used.
NEVINS BUS LINES
1201 N. Y. AVE. N.W. MET. 4437.

AUTOMOBILES for SALE 7

Buick '31 867 Mod. Sdn., $695
De luxe equipped; 6 w. w.; trunk rack; trunk; low mileage; privately owned; best value in Washington.
MODERN AUTO SALES.
2303 14th St. N.W. Col. 9396.

BUICK—And other special bargains daily; trade your car for a better one. Phone NA. 9800. F. S. Caddess, 1015 14th. Stanley Horner, Buick and Oldsmobile Agency.

Buick '28 Coupe, $165.
No. 474. Original green paint, tires very good, mechanical condition very good.
DONOHOE MOTOR CO.
1620 M St. N.W. District 8300.

Buick '29 Sedan, $295
In perfect condition; green finish with black fenders; tires and motor A-1.
L. P. STEUART, INC.
1325 14TH ST. NW. DEcat. 4800.

Buick '28 5-Pass. Coupe.
No. 514. New paint job, top and upholstery exceptionally good; sold under Donohoe's guarantee, $185.
DONOHOE MOTOR CO.
1620 M St. N.W. District 8300.

CHEVROLET bargains: all models Ourisman Chevrolet.
625 H st. ne. Lincoln 10200.

Chevrolet '33 Coach, $495
Absolutely new in every respect. A real buy for this price which is well under new-car price. A real guarantee, including 12 lubrications.
L. P. STEUART, INC.
1325 14TH ST. NW. DEcat. 4800.

Chevrolet '32 Cabriolet, $445
Finished dark green duco that has all the appearance of new; driven very little by careful driver and is worth much more than we are asking. Don't overlook this one. Terms and trade.
L. P. STEUART, INC.
1325 14TH ST. NW. DEcat. 4800.

Chevrolet '33 Coach, $525
De luxe equipped; low mileage; one owner; must be seen to appreciate.
MODERN AUTO SALES.
2303 14th St. N.W. Col. 9396.

Chev. '30 Station Wagon, $225
No. 350. Exceptionally low mileage. This truck has had the best of care. Just the car for the country home.
DONOHOE MOTOR CO.
1620 M St. N.W. District 8300.

Chrysler '31 Roadster, $495
De luxe equipped, sport model; carefully driven; low mileage; most beautiful car in the city.
MODERN AUTO SALES.
2303 14th St. N.W. Col. 9396.

AUTOMOBILES for SALE 7

(Continued.)

NRA
September Specials
USED CARS

Come out—inspect these values—we're confident we have the car you're looking for—at a price you can afford.

1933 Olds "8" Sedan—Driven by Co. official; drastic reduction in price.

1933 Chevrolet Coach—Driven less than 2,000 mi.; discount $100

1933 Chevrolet Sedan—Nicely broken in $565

1932 Ford V-8 Coupe—New-car condition $395

1932 Essex Terraplane—Snappy model $415

1931 Chevrolet De Luxe Sport Roadster—6 w. w.; many extras $275

1931 Chevrolet De Luxe Sedan—Beautiful equipment; 8 wheels $335

1931 Chevrolet Coach—$100 radio goes with it $340

1931 Chevrolet Phaeton—Unusual model; individuality plus $295

1930 Chevrolet Coach $175

1929 Chevrolet Coupe $125

1929 Ford Roadster $65

1929 Essex Sedan $195

Chrysler Sport Coupe—Nice clean job $180

Nash Sport Coupe $150

Many Other Models Priced to Suit

All cars over $175 carry usual 30-day guarantee.

Liberal Terms—Attractive Trade Allowance

Lustine-Nicholson MOTOR CO.

CHEVROLET

Hyattsville, Md. Greenwood 2200
Open Evenings and Sunday

Chev. '32 4-Dr. Sedan, $425
Mechanically and appearance perfect; privately owned.
MODERN AUTO SALES.
2303 14th St. N.W. Col. 9396.

FORDS N E Motor Co., 920 Bladensburg rd. ne. Atl. 0200.

Ford '32 V-8 Tudor, $375
Enuf said! Underpriced to sell at once; dark maroon finish with black fenders. New tires all around. A very clean car. Better see it today!
TAYLOR MOTOR CO.
3 Big Showrooms. 14th and T Sts. N.W.

FORD '32 V-8 DE LUXE ROADSTER, $345
In excellent like-new condition; tan finish, wire wheels. A very fine car priced low.
TOM'S AUTO SERVICE
637 N St. N.W. NOrth 8513.

Ford '31 Pick-up, $222.
No. 477. New paint job and new tires; thoroughly reconditioned and guaranteed.
DONOHOE MOTOR CO.
1620 M St. N.W. District 8300.

FRANKLIN SEDAN
Series 11. $149.
CALLAN MOTOR CO.
1529 M St. N.W. Dist. 3458.

Hudson '29 4-Dr. Sedan, $245
De luxe model, tires practically new; finished in a pleasing green and black combination. Also a trunk and side fender well for spare tire. Inside clean throughout. A real buy at this price.
TAYLOR MOTOR CO.
3 Big Showrooms. 14th and T Sts. N.W.

LaSalle '30 5-Ps. Sedan, $595
Radio equipped, 6 wheels; finish is perfect; a really fine looking car and truly an exceptional buy. A real guarantee including 12 lubrications.
L. P. STEUART, INC.
1325 14TH ST. NW. DEcat. 4800.

LINCOLN limousine; 7 pass.; splendid condition; bargain. Phone Owner, North 8122.

Nash '29 "6" Victoria, $275
Built-in luggage compartment. Finish perfect and good tires.
WILLIAMS & BAKER, INC.
1507 14th St. N.W. Potomac 6140.

Pontiac '30 Sedan, $295
Has new tires all around, good paint job, and the motor is in exceptionally good condition. Don't overlook it up.
L. P. STEUART, INC.
1325 14TH ST. NW. DEcat. 4800.

Pontiac '31 Sedan, $375.
No. 267. Beautiful dark blue with gold stripe. It has been thoroughly reconditioned, with 5 new tires; exceptionally clean upholstery. Donohoe's guarantee.
DONOHOE MOTOR CO.
1620 M St. N.W. District 8300.

PLYMOUTH AND DE SOTO.
BLANTON MOTOR CO.
Plymouth and De Soto Dealers.
3-11 New York Ave. N.E.

Studebaker '31 Comdr. 8, $595
De luxe equipped; has had good care; low mileage; new-car guarantee.
MODERN AUTO SALES.
2303 14th St. N.W. Col. 9396.

BETTER USED CARS.
GRAHAM MOTOR SALES.
1529 14TH ST. N.W.

MORE VALUE FOR LESS MONEY.
NOLAN MOTOR CO.
1111 Eighteenth St. N.W.

Buy a "Chernerized" Used Car.
CHERNER MOTOR CO.
1781 Florida Ave. N.W.

BUICK '30 ROADSTER, $350.
TREW MOTOR CO.
1526 14th St. N.W. DEcatur 1910.

USER CAR bargains at Skinkers Motor Co., 1216 Twentieth st. nw. District 4310.

CADILLAC, LATE 1930, ALL-WEATHER PHAETON, which converts into a De Luxe sedan or sport touring; 6 wire wheels; 8 brand-new tires; trunk and trunk rack; prettiest car in city. The highest-priced 8-cylinder Cadillac ever offered at such a sacrifice $875

NASH, 1931, BIG "6" DE LUXE SEDAN; slightly damaged; new tires; only 17,000 miles $190

HUPP, 1931, STRAIGHT "8" sport touring; needs work on the motor $190

LA SALLE, 1928, SEDAN; 5 pass.; perfect $275

CADILLAC DE LUXE SHORT COUPLED SEDAN; 5 pass.; 6 wire wheels $375

CHEVROLET, 1929, SEDAN; 4-door; newly overhauled $145

CADILLAC, 341, SHORT COUPLED SEDAN; radio equipped $175

DODGE, PAST 4, SEDAN; 4-door $65

FORD, 1931, SEDAN; 4-door; equipped with V8 wheels; new tires $195

PONTIAC, 1928, COUPE; rumble seat $95

BUICKS (3), STANDARD COUPES and Sedan; $60 up.

CHRYSLER, 1927, "70" COUPE $65

CADILLAC CABRIOLET; rumble seat; wire wheels; perfect $195

PACKARD STRAIGHT "8" TOURING; perfect $65

BUICK PARTS, MOTORS AND BODIES up to 1931 models; full line; reasonable prices.

ROBERT HERSON'S AUTO EXCHANGE.
72 Fla. Ave. ne. North 10408.

Guaranteed Bargains
Every car in A-1 condition and ready to roll—Packards, Hupmobiles, Fords, Chevrolets, Pontiacs, Essex and many others.
Terms as low as
$20 Down—$3 Weekly
MANHATTAN AUTO & RADIO CO.,
1706 7th St. N.W.

AUTOMOBILES for SALE 7

(Continued.)

De Soto '31 6 Sedan, $375
This car is one of our very best buys; beautiful green duco finish, black trimmings; motor runs like new; new tires.
L. F. STEUART, INC.
1325 14TH ST. NW. DEcat. 4800.

DODGE '30 "6" CONVT. COUPE. $250. Good paint, tires and motor. Equipped with new seat covers. In A-1 condition.
CALLAN MOTORS, INC.
1529 M St. N.W. District 3458.

$95—YOUR CHOICE—$95
Buick Sedan, A-1 condition.
Studebaker Coupe, new tires.
Chevrolet Panel Truck.
All three thoroughly reconditioned and refinished over all. See them today.
TAYLOR MOTOR CO.
14th and T Sts. N.W.

AUTO REPAIRING—PARTS 9

SPECIALIST
CADILLAC LA SALLE
Complete Automotive Repairing.
COLUMBIA AUTO SERVICE
Rear 1731 K st. nw.,
Just Back of Dulin & Martin
NAtional 4234.

10% Discount with this coupon
Carbon Value Special
4-cyl. $4.50 6-cyl. $7.50
8-cyl. $10.50 car
Genera. Repairs

CLIFF STINNETT'S GARAGE
904 Barry Pl. N.W. NOrth 7016.

STORAGE
With or Without Service.
One of the Most Complete Storage Garages in the City.
SIMONIZING $5.00
WASHING, POLISHING
ORR'S GARAGE, INC.
1834 L St. N.W. ME. 5000.

WANTED—AUTOMOBILES 13

FORD OR CHEVROLET—Any model; will pay cash if price is right. Morgan Used Car Lot, 14th and K sts. nw.

CASH—READY—CASH
for good used cars.
Steger Motor Co., 645 Md. Ave. N.E.

CASH FOR YOUR CAR.
MID-CITY AUTO CO.
1711 14th St. N.W.

CASH FOR YOUR CAR
BARNES MOTOR CO.
or will pay unpaid balance and give you difference in cash. See Mr. Barnes, 1729 14th St. N.W.

RECOMMENDED SERVICE 14

AUTO TOPS—Special prices on all make cars; seat circus cushions; upholstery Rear 916 4½ st. nw.; North 9222.

CARPENTER, upholstering, chair caning, cushion rebuilding; furniture refinished; 14 a day. Williams, AT. 3204-J.

DECORATING, roofing, papering, painting, general repairing; guar.; reas. M. L. Smith, 2118 18th nw.; NO. 5601.

DO YOU WANT a cellar, or want present one enlarged? We specialize in cellars, driveways, walks, grading, top soil, sodding. Call Gibson, ME. 1459, for est.

GLOVE RENOVATING—Gloves repaired by machine stitch; gloves cleaned. French process. Southern Stelos Co., 613 12th st. nw.

HOUSECLEANING, windows, floors oiled and dressed, painting, jobbing, general repairs; work satisfactory. J. N. Beaman, 907 Westminster nw.; NO. 3659.

PAINTING interior and exterior; rooms papered $5 up; white mechanics; reasonable rates. Atl. 3306.

PAINTING—Interior, exterior; roofs, black, $6.50 up; red, $7.50 up; white; do own work. Hall, the Painter, Me. 8823.

PAPERING rooms, $4.50, paper incl.; this week only; work guar.; painting, reas. James Jones, 1629 6th nw. PO. 1253-W.

Photographic Supplies, Camera Repairing
FULLER & d'ALBERT, INC.
815 10th st. nw. NAtional 4712

REPAIR YOUR BICYCLE,
at the shop where nothing but good results are turned out at the lowest costs in the city. We also pick up and deliver free all articles. Estimates given free. We rent bicycles by hour, day and week. Open till 8. Mt. Vernon Cycle and Sport Shop, 736 9th st. (opp. Palace Laundry).

WATER-PROOFING, damp-proofing, guaranteed; all kinds; outside; colorless, metal or asphalt; cellars, outside walls; references unlimited. Wm. M. Fitzgerald, 4617 Chestnut st., Bethesda, Md.

CARPENTER.
Gen. house repairs building, painting; good work guar.; reas. J. Weber, AT. 5396.

CHAIR CANEING Porch rockers splinted, upholstering. Armstrong, 1235 10th nw. Me. 2082.

ELLETT FOR TILE WORK, REPAIRING
NA. 8731. 1106 9th nw.

RUGS Domestic, 9x12 ..... $3.00
Shampooed, 8x10 ..... $2.50
LUDWIN CO., 1725 7th st. nw. No. 9140

ARTHUR J. THOLL
1706 9TH ST. NW.
Plumbing, Heating, Roofing
Water-proofing; brick, stone, terra cotta or stucco. Telephone NOrth 0241; night, SHepherd 2307.

PAINTING, papering, carpentering, floors refinished, house repairs, cellar to roof. Lowest prices. Best work. Call us for estimate. We will save you 1-3 to ½. We do our own work. Terms low at $2 week on our new time payment plan.
BOND IMPROVEMENT CO.
711 G St. N. E Line. 7778

TINNING
GUTTERING, SPOUTING
ROOF REPAIRING
Maurice J. Colbert Co., Inc.
1908-10 M N.W. District 3626

Plumbing Heating
Roofs and Roof Repairing
Tinning Spouting
Guttering
Have It Done Right.
Have Danny Do It.
S. J. DENNY
3473 14th St. N.W.
Columbia 3045. 8739.

MOVING—STORAGE 16

AARION VAN CO.—2 rms., $5; 4 rms., $7; 5 rms., $9; reliable, white. Clev. 9792.

HELP WANTED—FEMALE 17

LADIES (3)—Having fair education, who can meet the public; must be willing to start about $12 wkly.; no canvassing. Mr. Brent, 9-12 a. m., Room 603, 1319 F st. nw.

VARIOUS POSITIONS daily. Washington Bureau, 226 Bond Bldg.

WAITRESS—Experienced; neat appearance. Apply 210 Second st. se.

Prepare—Make Money
New Fall Classes now starting for review and beginners in all secretarial and business subjects, including Gregg shorthand, and Boyd, the world's most marvelous system, easiest to learn, fast as human speech; reads like PRINT. Learn it in one-third usual time, and it's better. Touch Typing 4-8 weeks. Day and Evening Sessions. Courses are from 2 to 9 months. Certificate issued for completion of subjects. Position guaranteed graduates. Operates large employment agency WITH OPENINGS HOURLY. Graduates and qualified understudies given preference. Invest wisely in your education. Enroll at once at BOYD'S BUSINESS UNIVERSITY, 1333 F St. Na. 2240. (Est. 18 yrs.) NHA.

HELP WANTED—FEMALE 17

(Continued.)

2 ATTRACTIVE girls wanted for special advertising campaign; must be free to travel; $15 a week, commission and transportation. Call from 11 to 1, mornings, and 5 to 7, afternoons, New Colonial Hotel.

HELP WANTED—MALE 18

COOK—Short order, and counterman; experienced. Leonard's, 1435 H st. ne.

COOK—German, a counter man, bus boys. Rm. 210, 527 9th st. nw.

MAN, young, with car to learn rental business. Apply Room 705, 1331 G st. nw.

MEN—Several; ambitious; white; willing to work hard and learn new line. 738 Investment Bldg.

MEN (2) of neat appearance for permanent job who can start about $25 wkly. Apply supt., 9-12 a. m., room 603, 1319 F st. nw.

MEN—Of good appearance and able to call on business and professional men, can make big money selling well-known useful article; sells on sight. Call 9:30 to 11:30 a. m., 1426-28 U st. nw., 2d floor.

PRESSER—First class dress finisher and spotter; no others need apply. 5113 Ga. ave.

SALESMAN familiar with shrubbery selling; good proposition to live wire. 116 Cottage ter., Cottage City, Md., after 5.

SALESMAN—Responsible, adaptable, willing to work 55 hours per week; thorough training; no deposit or investment. Box 142, Washington Post.

SALESMAN—To handle agency for Bentley Springs water; unusual opportunity for right man. Address C. W. Bogart, Cockeysville, Md.

YOUNG MAN, not over 28 years, college graduate; good opportunity with established organization to start on small collections. State education, qualifications and references in own handwriting. Box 139, Washington Post.

CHAUFFEURS TO DRIVE BELL CABS

1317 L ST. N.W.

SALESMEN

To sell nationally known refrigerator, oil burners and radios; liberal commissions; leads furnished. See Mr. Norwood, 9-10 a. m., 1346 H st. ne.

P. E. APPLIANCE CO.
Needs 3 men, over 25, for appliance dept.; requires car and good personal references; sales experience valuable but not essential as complete training will be given successful applicant. Apply Thursday, 10 a. m. only, Room 237, Pepco Bldg., 10th and E sts. nw.

DISTRICT MANAGER
All wool, well tailored suits, overcoats and top coats at advertising prices. Liberal commission and overwritings. Yard length samples. Managers earning $10,000 and over. Leads furnished.
W. H. MILLER.
1748 M st. nw. 9 to 12 a. m.

COLORED CHAUFFEUR
For Delivery Truck.
Only those with local department store experience need apply, must come well recommended. Apply 8 to 9:30 a. m. this morning, rear 1310 F st. nw. Raleigh Haberdasher.

EMPLOYMENT AGENCIES 19A

CALL DOMESTIC AGCY., Dec. 2419, 1925 9th st.; exp. help; any kinds. No chg.

SALESMEN 20A

CANVASSERS—Household goods; cut rate prices; $4 to $6; member of N. R. A. 1415 F st., Room 2.

SITUATIONS—FEMALE 21

HOUSEKEEPER — Capable; can manage large household; refs. NO. 4178.

NURSE—Masseuse and housekeeper, will care for elderly gentleman, couple or motherless home; good cook; dietitian, efficient, pleasant, young German woman, excel. recom.; $12 to $15 wk. Box 164, Washington Post.

STENOGRAPHER-TYPIST, general office experience; type over 60 w. p. m.; good education; age 20. Ge. 1576.

STENOGRAPHER

"Cap" Stubbs

The Course of True Love

By Edwina

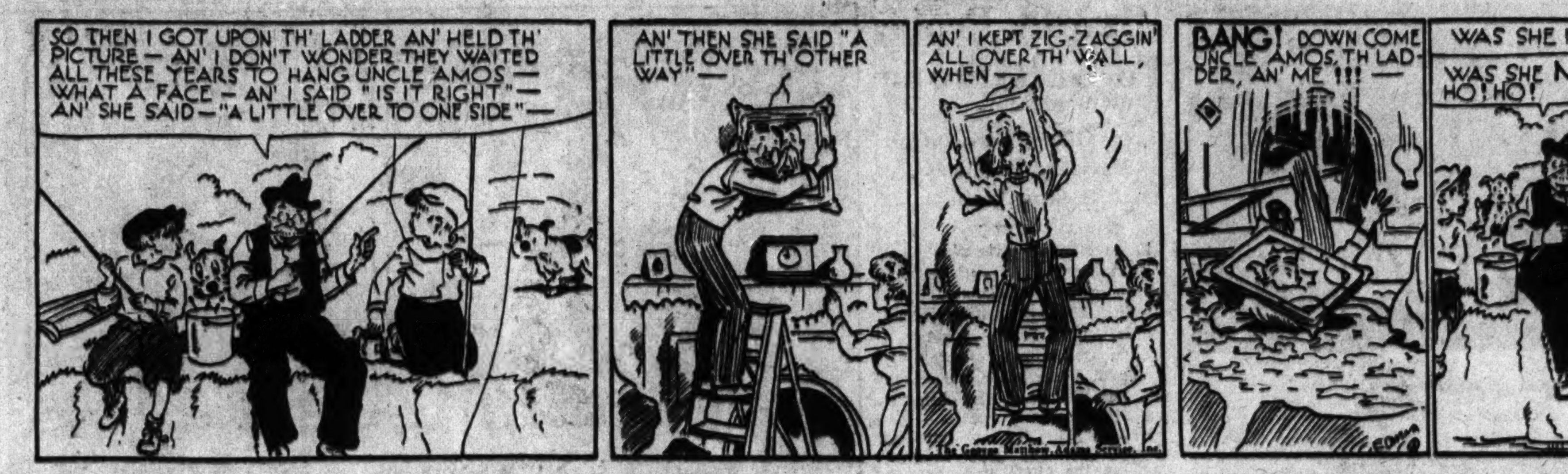

ROOMS—FURNISHED 42

(Continued.)

MASS. AVE. NW., 1771—For refined gentlemen; beautiful single rms.; bath, with shower; all conv.; $25 mo. Pot. 2707.

N ST. NW., 1742—Large front, twin beds, next bath; use phone; single; convenient location; reas.

NEAR Wardman and Shoreham hotels; priv. home; beautiful rms.; for gentlemen; all conv.; next bath. Col. 6746.

O ST. NW., 1227—Downtown; walking distance; clean, comfortable rooms; $4 weekly up; also light housekeeping.

PETWORTH—Desirable front rooms in private family, near cars and bus; reasonable. 4119 4th st. nw.

S ST. NW., 2000—Large rm.; suitable 2 or 3; reasonable.

THE WESTMORELAND, 2122 California st. nw., apt. 157—Nicely furnished bedroom and sitting room next bath. All conveniences. No. 5061.

TWO large hkpg. rooms, $7.50 wkly; quiet, clean house. 618 3d st. nw.

1ST ST. NW., 2119—Bright, clean, 2d-fl. ft. rm.; newly decor.; light housekeeping permitted; $6 week. NO. 3984.

5TH ST. NW., 4633—Beautiful front rm.; conv. transportation; adult family; garage if desired; reas. Col. 7039-R.

6TH ST. NW., 410-415—Desirable bedrooms; also l. h. k.; cont. h. w.; a. m. i.; central location; no objection to children; reas. rates.

9TH ST. NW., 1009—Apt. 2. 2 or 3 rooms, kitchenette and bath; gas and elec. furnished; newly papered; $42.50 mo.

1129 17TH NW., Opp. Mayflower—1-rm. apts. completely furnished, $4-$7 weekly.

1335 HARVARD—Apt. 1. Large, comfortable room, newly papered, next to bath; plenty clean linen, $18 mo.; cont. hot water.

16TH ST. SE., 402—2 nicely furn. rms.; for light housekeeping; near bath.

16TH NW., 1815—2d fl. front room, kit.; l. h. k. priv.; $7 wk.; desirable sleeping room (two), $5 wk.

16TH ST. NW., 1846—Desirable room; next bath; cont. h. w.; $15; also large room; single or twin beds; gentlemen.

18TH ST. NW., 2427 (nr. Col. rd.)—Large, attractively furn. front room, newly decorated, $15 mo. Col. 6706.

IRVING ST. N.W., 1312. ATTRACTIVE FURNISHED ROOMS. L. H. K. LOW RENTAL. COMPLETE AND NEWLY FUR. $5 WEEKLY.

4909 14TH ST. NW.—Desirable, well fur. rm.; priv. det. home; a. m. c.; unl'd phone; rent $20.

NEW INN 606 9TH. $1-$1.50-$2 per day; $5-$10 weekly.

MERRILL MANSIONS
1361 Fairmont st. nw. Beau., bright, 1, 2, 3 rm., l. h. k. apts.; priv. baths, newly dec. Also single rms. Low rates.

ROOMS—UNFURNISHED 43

F ST. NE., 608—3 rooms; for light housekeeping; gas, elec. included; conv. to bath; street car passes door.

FURNISHED or Unfurnished 44

COLORED—1259 Irving st. nw. Light housekeeping room. Adams 6449.

NORTH CAROLINA AVE. SE., 306—Two rooms; for l. h. k.; $30 mo.; 1 extra bedroom, $3 a week.

ROOMS and BOARD 45

ATTRAC. furn. ft. rm.; priv. home; excellent meals; very reas. rates. Atl. 3872.

ATTRACTIVE rooms, semiprivate bath; shower; home cooking; a real home; reasonable. 128 B st. ne.

BILTMORE ST. N.W., 1824—Lovely rm., double or single; delicious meals; excellent heat. Beautiful refined home.

CHEVY CHASE, D. C.—3904 Jocelyn st. Large front room (det. house); excellent meals; reas; 1 or 2 gentlemen.

CLEVELAND PK.—Nicely furn. rms., home-cooked meals, $32.50 mo. up. Cl. 7975.

CLUB FAUNTLEROY—1772 Mass. ave. nw. Large front rm.; for young ladies; inst. h. w.; laundry; carefully prepared meals; conv. location; bridge, dancing; reasonable.

CONN. AVE. NW., 1834—2d-fl. front; large double rm., with priv. bath; newly decorated; inner-spring mattresses; good home surroundings; also single.

FRENCH FAMILY offers excellent room and board; reasonable; semiprivate bath; walking distance. POt. 0458.

GOVERNOR'S PLACE, 1619 Rhode Island ave. nw.—A pleasant, comfortable home, ideally located, single and twin bedrooms, now available; reas. Met. 2839.

KALORAMA RD., 2013 (nr. Conn. ave.)—Large, desirable rm.; porch; delicious meals: $30-$32.50.

MORRISON ST., 3733—Chevy Chase, D. C. Single and double rms.; twin beds; delicious meals; beautiful location; garage.

N ST. NW., 1200—Double and single rooms; outside table board; 3 meals per day; special rates for schoolboys; Sunday night lunch; reasonable rate.

OLD GEORGETOWN—Charming interior where paying guests are made comfortable and happy. Mrs. Hull, 1332 31st st. nw. We. 2912.

PALLIDORE CLUB—1830 Eye st. nw. Large bed-liv. rm.; suitable for 2; excellent meals; reasonable rates. ST. 9719.

R. I. AVE. NW., 1712—Clean, cool, single, double rooms; tasty meals; $32.50 to $37.50; also table bd., $5 wk.; transients.

SCOTT INN—1333 K st. nw., adjoining Hamilton Hotel. Water; twin beds; 2 or 3 in room, $30 to $40 monthly; single, $35 up; splendid meals; tourist accom.

WHITEHALL, 1621 Columbia Road.—Exclusive neighborhood; lawn, porches; clean rooms; twin beds; excellent cuisine; special diet if desired. Adams 1123.

12TH ST. NW., 1124—Comfortably furnished single and double rooms; ideal for Govt. clerks; excellent meals; very reasonable.

13TH NW., 2523 (detached), near Central High School—Comfortable rm.; excellent meals; $32.50 up; $30 ea., 3 in rm.

19TH ST. NW., 2908—Pleasant home; 1 or 2 refined people; reasonable rates; Southern private family. Columbia 1452.

20TH ST. NW., 2306—If you want clean, comfortable rms., good bed, best food, inspect; table board; trans. PO. 2826.

1756 N ST. N.W.
Attrac., large, front, twin bed rm.; semi-priv. bath; excellent meals; $30 mo. ea.

APARTMENTS FURNISHED 50

ALLISON ST. NW., 715—Private 4-rm. apt.; liv. rm., bedrm., kit.-din., bath; phone, gas, elec., heat; $45.

BROOKLAND—Large 1st-fl. rm., bath; modern; l.h.k. conv.; $5 wkly. DE. 4512.

C ST. NW., 305—4 large rms., priv. bath; hot water; adults; $10 week.

C ST. N.E., 1201½—Nicely furnished 2 front rooms and pantry; elec., gas, continuous hot water; owner's home; adults.

CARROLL ST. SE., 127—Near H. O. Bldg.; 2 rms., kit., bath; a.m.l. Linc. 5306-W.

COLORADO AVE., 5707—2 rms., kit., semi-priv. bath; 7 windows; gas, elec., cont. h. w.; couple only; reas. GE. 8363.

CONN. AVE., 4707—Living rm., bedrm., dinette, kitchen, front porch; all large rooms. Emerson 6800.

D ST. NE., 133—Front bedrm., kit., adj. bath; $25 mo., including gas, elec.; adults.

DUPONT CIRCLE—2033 P st. nw. Entire floor; desirable furn. apt.; liv. room; balcony, bedroom, kit., bath; gas, elec.

EYE ST. NW., 2132—Bed-living room, kitchen, semiprivate bath; comfortably furnished; complete for housekeeping, including gas, elec., phone; $30; employed adults.

F ST. NW., 1749—2 rms., priv. bath; electric refrigerator; $35 including gas, elec.; 3d floor. Met. 7187.

K ST. NW., 1214—3 rms., bath; Frigidaire; attractively furnished; low rental, incl. gas, elec.; front room, first floor.

KANSAS AVE. NW., 5225—Connecting furnished rooms, bedrooms and living room; new home.

LONGFELLOW ST. NW., 837—Attractive 3-room furnished apt., $35, including gas, elec., c. h. w.; with garage, $38; adults.

N ST. NW., 1446—Reduced rent; two large outside rooms; well furnished; kitchen, bath; a. m. i.; inst. h. w.; clean, quiet.

N ST. NW., 2020—Large dining room, bedroom, kitchen and bath; elec., gas, Frigidaire; reasonable.

N. J. AVE. SE., 408—3 clean, nicely furn. rms., bath; sink; adults; $35.

PA. AVE. NW., 2410—Attrac. housekeeping apts.; complete, with kitchen; $4 to $7 weekly.

RAVENEL—1610 16th nw. 1, 2, 3 rms., kit., b., din. alcove; center hall; $45 to $100; elec. refrig.; res. mgr. DE. 2780.

THE WYOMING, 2 bedrooms, large living room, kitchen, dinette; Grand piano; southern exp.; yearly lease. Apt. 107.

$25 GETS large front rm., kit., semibath, gas, elec., phone. 1820 Ingleside terrace nw. Ad. 8285.

2D ST. SE., 520—Front, outside, 2 rms., kit., bath; adults; $9 weekly.

8TH ST. SE., 25—Clean, well furn. apt.; priv. bath; hot, cold water; adults.

13TH ST. NW., 2516—On heights at Central High School. 2d fl. front, 2 rooms, kitchen, private bath.

13TH ST. NW., 3114—Choice 2-room apt.; electric refrigeration; private bath; heat, electricity and gas; available garage.

Francis Scott Key, Apt. Hotel
20th and F sts. nw. 1 room, kit., bath; completely furn.; linens, silver, Frigidaire; day, week, month. National 5425.

A CAR AND GUIDE FREE
Furn. or unfurn. apts., houses, rooms; all sections; lowest rentals. Save time. Phone Columbia 4277 or Adams 3451.
District Rental Bureau
ROOM 102, 1445 PARK ROAD N.W.

APARTMENTS FURNISHED 50

(Continued.)

Free Rental Agency
Car and guide free; furn. and unfurn. apts. and houses. 1331 G st. nw. Na. 0336. Night and holiday phone Ge. 4896.

WE LOCATE YOU FREE
Furnished or unfurnished apartments and houses; all sections.
NATIONAL RENTAL SERVICE.
1427 Eye St. N.W. District 6768.

APARTMENTS
Furnished and unfurnished; all sections. "A New Kind of Service."
LOCATES YOU QUICK. NO CHARGE.
GIBSON RENTAL BUREAU.
816 15th St. N.W. NA. 5578.
Open evenings.

APARTMENTS — HOUSES
L. H. K. ROOMS—BOARD
FURNISHED AND UNFURNISHED.
CAR AND GUIDE FREE.
McKEEVER RENTAL BUREAU.
228 SHOREHAM BLDG. NA. 4750.

FURNISHED or Unfurnished 51

NEAR Dupont Circle; 2 large rooms, kitchen and shower bath; open fireplace; walking distance. Sterling 9538.

SILVER SPRING, MD.—815 Sligo ave. 3 rms., priv. bath; elec. refrigerator; to adults; 2d floor; in private home.

TAKOMA PK., D. C.—6901 Maple st. 4 rms., priv. bath; southern exp.; h.-w. h.; porch; garage; $35. GE. 1875.

THE FLEETWOOD—3707 Woodley rd. nw. 1 or 2 bedrms., living rm., kit., din., bath; newly dec.; Frigid. free; reduced rent; high elev.; modern. CL. 0615.

3500 13TH ST. NW. (The Parkwell)—1 rm., dressing rm., bath, $27.50; furn., $35; 2 rms., kit., dinette, bath, $47.50; furn., $57.50 up. Free refrig. 24-hr. elev. Res. Mgr.

2005 EYE ST. NW.—Modernized old home; rooms unusually large, comfortable.
1st fl., 4-rm. apt.; Frigd. $70.00
2d fl., 4-room apt; Frigd. $70.00
3d fl., 2-room alcove apt.; Frigd. $50.00
4th fl., very large room $25.00

LARGE 4-RM. APT., $50. EXCLUSIVE LOCATION
CONN. AVE. AT TAFT BRIDGE.
Also 3 rms., $40; 5 rms., $70. Best location; new fireproof bldg.; phone and elev. service; Frigidaire; all improvements. Furnished, about $10 extra. POtomac 5083.

MEETING THE DEMAND CHOICE N.W. APT., $30
NEAR 16TH ST. AND PARK RD.
Also 3 r., $40; 4 r., $55; 5 r., $70. Beautiful bldg.; large rooms. Specially reduced. Handy to stores, schools, cars. Refrigeration. All conveniences. Nicely furnished, $10 extra. Phone ADams 5578.

APARTMENTS—Unfurnished 52

A ST. NE., 1602—1st and 2d floor apts.; 2-family house; each has 3 large rooms, kitchen, bath, porches; yard; clean; nr. schools, cars, stores; lower, $37; upper, $43. Inspect Sunday or call GR. 2376-W.

CLIFTON NW., 1428—Large 2d-fl. apt.; 6 rms., priv. bath; newly dec.; heat, janitor service; $45; garage. Col. 6708.

COLUMBIA RD., 1858—Living room, dining room, kitchen, 4 bedrooms, bath, lavatory, porch; 3 exposures; electric refrigerator.

DUPLEX APT.—3021 15th st. nw., north Col. rd.; 1st floor; 4 rms., kit., bath, large porch; fine condition; Frigd.; $55.

ENTIRE 2d floor of new home; 3 rooms; private bath; garage; automatic heat; elec. refrig.; everything included; $45; adults only. Phone Dist. 3625.

GET OUR for-rent list of apartments and modern homes; reasonably priced. John F. Donohoe & Sons, 314 Pa. ave. se.

KEDRICK—18th and K, Apt. 402. 4 rms. and bath; ent. on hall; h. k. apt.; eastern and southern exps.; Electrolux.

LANIER PL. NW., 1705, Apt. 307—2 rooms, kitchen, dinette and bath; electric refrigeration; $50; adults. Col. 3091.

NEW WEBSTER—1403 14th st. nw. 2, 3 rms., kit. and bath; newly dec.; G. E. refrig.; reduced rents. Apply manager.

NEW YORK AVE. NW., 1112—2 rooms, kitchenette, semipriv. bath; heat, gas, elec. incl.; $27.50. Nat. 1332.

R ST. NW., 1635—5 rooms, kitchen and bath; Frigidaire on house current.

THE KENESAW—16th and Irving sts. nw. 1 rm., bath to 6 rms. and bath. $35.50 to $112. G. E. refrig. Res. Mgr. COl. 0712.

UNUSUALLY attrac., absolutely comfortable and in good neighborhood; large living rm., dining rm., kit., bath, 2 bedrms., large porch; a.m.i.; $60. CO. 6580.

WISCONSIN AVE., 7223—Bethesda, Md. 5 rms. and bath; just refinished; excel. cond.; beautiful environment; entire 2d floor; heat, light included; $65; convenient to bus and cars. Call Bradley 356.

2 AND 3 ROOM APTS.; newly decorated; fine location; Frigd.; a. m. i.; cool and clean; very reasonable. Call CL. 6342.

4TH ST. NE., 1138—2 rooms, kit., bath, built-in porch; heat, gas, elec., cont. h. w. incl.; adults; reasonable.

634 N. CAROLINA AVE. SE.—3 bright, clean rooms, private bath, cont. h. w., large closets; convenient location; adults.

14TH ST. NW., 2215—Suitable for office; 2 rms., bath, dry basement; street entrance; newly dec.; $35. See janitor.

1715 P ST. NW.—1 room, bath and kit.; corner apartment; $35.

1918 18th st.—5 rms., bath, $50; 3 rms., bath, $30.50 and $32.50.
D. H. JOHNSON, 941 N. Y. ave.; NA. 1373.

Select Apartments in All Locations.
CAFRITZ.
14th and K Sts. N.W. Dist. 9080.

CONSULT us about Apartments.
BOSS & PHELPS.
1417 K St. N.W. Nat. 9300.

COOL APTS.—Elec. Refrigeration Free.
A. S. GARDINER.
932 Investment Bldg. Natl. 0334.

LONDON HALL (1133 13th st. nw.)—One room, kitchenette and bath, $35.50; Frigidaire on house current; 24-hour elevator and switchboard service. Res. Mgr.
GOSS REALTY CO.
1405 Eye St. N.W. NAtl. 1353.

3113-3117 GEORGIA AVE. NW.
Desirable 3-room-and-bath apartments; electricity; separate Arcola hot-water heating systems $30.00
GEORGE F. HANE.
1422 F st. nw. Natl. 3964.

WE HAVE AVAILABLE
Several choice apts. in The Highlands. The Highlands has always been a high-class building with full service to tenants and with one of the best dining rooms in Washington. Rentals have been reduced. Apts. of 2 rooms and bath, nonhousekeeping to 5 rooms and bath housekeeping, furnished and unfurnished. Full hotel service if desired. A delightful home for you and your family. Facilities for entertainment. Roof garden.
LINKINS CO., Rental Agents.

APARTMENTS—Unfurnished 52

(Continued.)

1010 Eye st. nw.—Bachelor apt.; 1 rm. and bath; elec. included; $22.50.
640 Morton pl. ne.—Unheated; 4 rooms and bath; $23.50.
640½ Morton pl. ne.—4 rooms and bath; $27.50.
F. P. SHEEHY.
1010 Eye st. nw. Nat. 7893.

THE WENDALL,
1858 California St. N.W.
Large, roomy apartments, 2 rooms, kitchen, rec. hall, bath and porch, $40 and $42.50. 4 rooms, kitchen, rec. hall and bath, $57.50 to $60. Free electric refrigeration. High elevation, convenient to cars and bus line.
THE MINTWOOD,
1843 Mintwood Place N.W.
Near 18th and Col. Rd. car line. 1 and 4 rooms, rec. hall and bath, $26.00 to $52.50. Free electric refrigeration.
WALTER A. BROWN,
1400 H St. N.W. Nat. 1652.

THE AMHERST
1664 COLUMBIA ROAD.
2 rms., kit., bath; Electrolux . . . . $37.50-$40
3 rms., kit., bath; elec refrig . . . . $42.50-$45

WHY HUNT?
APARTMENT RENTAL BUREAU
Has apts. every location, size and price
Free Car Service
918 18th St. N.W. NA. 0470.

BEST VALUE IN TOWN
Modern Apts.—Low Rent
1 rm., kit., $30; 2 rms., kit., $45 up. Beautiful bldg.; 24-hour elevator, switchboard service; all large rooms; spacious closets and bath; refrigeration on house current. Can be had furn., $10 extra. TOURAINE, 1630 R st. nw.; PO. 1900.

1530 R. I. Ave. N.E.
$50 UP. Two and 3 rooms, dinette, kitchen, bath, porch.
Elevator Service
Electric Refrigeration on House Current.
Resident Manager
Phone DEcatur 4417 or NAtional 8206.

$25.00 AND $40. THE PRINCESS, 1915 Eye St. N.W. Convenient downtown location. Bachelor apt., $25; also 2 rooms, kitchen, bath and garage, $40, at 1911 Eye st. nw.
WEAVER BROS.
Washington Bldg. Dist. 9486.

$27.50 CAVANAUGH COURT, 1526 17th St. n.w. 1 room and bath, $27.50.
H. G. SMITHY CO.
1418 Eye St. N.W. Nat. 5904.

$27.50 to $37.50. 1321 BELMONT ST. nw. One room, kitchen and bath, $27.50; 2 rooms, kitchen and bath, $37.50. Dining alcoves, in-a-door beds. Resident manager.
SHANNON & LUCHS CO.
1505 H st. nw. Nat. 2345.

$28.00 THE PARKADE, 1457 Park road nw. 1 room and bath. Frigidaire on house current. Elevator. Resident Manager.
H. G. SMITHY CO.
1418 Eye st. nw. Nat. 5904.

$30.00 3333 N STREET N.W. Four rooms and bath for only $30.
WM. H. SAUNDERS CO., INC.
1519 K St. N.W. Dist. 1015.

$32.00 950 LONGFELLOW ST. NW. Front apt.; 2 outside rooms, kitchen and bath.
LEE D. LATIMER CO.
728 Investment Bldg. Nat. 4146.

$32.50 1471 IRVING ST. NW. 1 room, kitchen and bath and porch. Electric refrigeration. Resident Manager.
H. G. SMITHY CO.
1418 Eye st. nw. Nat. 5904.

$32.50 THE DUPONT CIRCLE at Conn. Ave. and Dupont Circle. Beautiful new, modern fireproof building with every convenience and comfort. Four exposures, delightfully cool. 1 room and full tiled bath, tub and shower; circulating ice water. Hotel accommodations if desired. Personalized service. Decatur 6201.

$32.50 THE BARCLAY, 2100 Eye St. N.W. 1 room, kitchen and bath. Frigidaire on house current. Elevator. Resident Manager.
H. G. SMITHY CO.
1418 Eye St. N.W. Nat. 5904.

$32.50 THE PARK LANE, Pa. Ave. at 21st St. A smart downtown apartment. Bachelor apt. of 1 room dressing closet, Murphy bed and bath. Frigidaire on house current. 24-hour elevator, switchboard and bellboy service. Resident manager.

$33.50 1320 FAIRMONT ST. N.W. One room, kitchen and bath. Elec. refrigeration. Res. Mgr.
H. G. SMITHY CO.
1418 Eye St. N.W. Nat. 5904.

$34.50 TO $65. 2500 K ST. NW., SW. corner of 25th st. Modern apartments of 2 and 3 rooms, kitchen and bath; Electrolux refrigeration. Resident Manager, West 0178.
THOMAS J. FISHER & CO., INC.
738 15th st. District 6830.

$35.00 435 16TH ST. SE. Two rooms, kitchen and bath; refrigeration.
J. C. WEEDON CO.
1727 K st. nw. Met. 3011.

$35.00 2109 P ST. N.W. 1 room, dining alcove, kitchen and bath, in-a-door bed; refrigeration included. Resident Manager.
SHANNON & LUCHS CO.
1505 H St. N.W. Nat. 2345.

$36.00 1524 ISHERWOOD ST. NE., Apt. No. 1, corner apartment of 2 rooms, kitchen, bath, porch and yard; gas heating system.
EDWARD M. WILLIS
Tower Bldg. Nat'l 7479.

$37.50 Large light living room with large clothes and bed closet; also small hall with large closet. Tiled bath, shower and mirrored door. Kitchen and Frigidaire on house current. Fresh and beautiful as if new.
NEW AMSTERDAM APARTMENTS,
2701 14th St. N.W.

$37.50 THE LINDBERGH, 200 Mass. Ave. N.W. Modern apartments, convenient to Government buildings. 1 room, reception hall, dining alcove, kitchen and bath. 24-hour elevator and switchboard service. Resident manager.
H. G. SMITHY CO.
1418 Eye St. N.W. Nat. 5904.

$37.50 524 KENYON ST. N.W. 2 rooms, kitchen and bath. Frigidaire included.

$37.50 THE PARK LANE, Pa. ave. at 21st st. A smart, downtown apt. Living room, large reception hall, kitchen and bath; 2 large closets; Frigidaire on house current; 24-hour elevator, switchboard and bellboy service. Resident Mgr.

APARTMENTS—Unfurnished 52

(Continued.)

$37.50 1862 ONTARIO PL. N.W. 2 rooms, kitchen and bath. Electric refrigeration.

$40.00 PELHAM COURTS, 2115 P St. N.W. One room, kitchen and bath. Frigidaire on house current. Elevator, switchboard.
H. G. SMITHY CO.
1418 Eye St. N.W. Nat. 5904.

$40.00 AND UP. 1413 GIRARD ST. N.W. Two rooms, reception hall, kitchen, bath; electric refrigeration on house current.
LEE D. LATIMER CO.
728 Investment Bldg. Nat. 4146.

$40.00 1954 CALVERT ST. N.W. Three rooms, kitchen and bath, all outside; adults only.

$40.50 TO $57.50. THE CLAIBORNE, 8th and H Sts. N.W. Apts. of 3, 4 and 5 rooms, kitchen and bath. Within walking distance of shops and Govt. buildings.
WASHINGTON LOAN & TRUST CO.
Real Estate Dept. Natl. 3440.

$42.50 TO $45.00. 1809 BELMONT ROAD. 2 rooms, kitchen and bath; newly decorated throughout; electrical refrigeration; one block from 18th and Columbia Rd.; convenient to car lines, stores and churches.
NAT'L MORTGAGE & INV. CORP.
1004 Vermont Ave. Nat. 5833.

$42.50 2635 13TH ST. NW. 2 rooms, kitchen and bath. Frigidaire on house current. Resident Manager.
H. G. SMITHY CO.,
1418 Eye st. nw Nat. 5904.

$45.00 AND $47.00. 453 MANOR PL. N.W. Ideal; 3 large rooms, kitchen and bath. Sodded and fenced rear garden and play plot. Just one-half block from beautiful Soldiers' Home Park. Cool and airy; southern exposure; electric refrigerator, tiled bath with built-in tub and shower. Resident manager, Apt. No. 4.
HENRY J. ROBB, INC.
1024 Vermont Ave. Di. 8141.

$45.00 UP. THE MONTEREY, Conn. ave. and Porter st. 2 rooms, kitchen and bath; large porch. Elevator. Frigidaire on house current. Resident Manager.
H. G. SMITHY CO.
1418 Eye st. nw. Nat. 5904.

$45.00 THE WESTMORELAND, 2122 California St. N.W. 2 rooms and bath, nonhousekeeping; every service and convenience; excellent dining room. Rent lowered to $45 per month, including electricity. A refined class of tenancies. Reference required. Roof garden. Resident manager.
LINKINS CO.
1733 De Sales St. N.W. Dist. 3522.

$45.00 UP. THE CLEVELAND PARK, 3616 Conn. ave. 2 rooms, kitchen and bath. Frigidaire on house current. Resident Manager.
H. G. SMITHY CO.,
1418 Eye st. nw. Nat. 5904.

$45.00 UP. 2145 California St. N.W. 2 and 3 room apartments. Foyer, kitchen, dinette; communicating tiled bath. Built-in garage. Frigidaire on house. Some apts. with glassed-in and screened sleeping porches. Delightful accommodations in lovely residential neighborhood just off Conn. ave. Resident manager, North 1850.
REAL ESTATE MTGE. & GUAR. CORP.
1610 K St. N.W. Nat. 1403.

$45.00 CAVANAUGH COURT, 1526 17th st. nw. 2 rooms, kitchen, bath.
H. G. SMITHY CO.
1418 Eye st. nw Nat. 5904.

$45.00 601 PARK ROAD N.W. Two rooms, kitchen and bath. Outside rooms. Refrigeration included.
WM. H. SAUNDERS CO., INC.
1519 K St. N.W. Dist. 1015.

$45.00 6645 GEORGIA AVE., close to Walter Reed Hospital. 2 rooms, kitchen and bath. Frigidaire on house current. Resident manager.
H. G. SMITHY CO.
1418 Eye St. N.W. Nat. 5904.

$47.50 2520 10TH ST. N.E. 3 rooms, kitchen, dining alcove and bath; front apartment; Frigidaire on house current. Apts. lighted for inspection. Apply
RESIDENT MANAGER.

$47.50 THE FRONTENAC, 4550 CONN. AVE. New building. Carpeted halls. Secretarial switchboard. Screened porches. Frigidaire on house current. 1 room, kitchen, bath and dinette. Res. mgr.
H. G. SMITHY CO.
1418 Eye St. N.W. Nat. 5904.

$47.50 65 M ST. NW. 3 rooms, kitchenette and bath; Frigid.; near 3 car lines; walking distance downtown. Apply janitor.

$47.50 1619 30TH ST. NW. 3 rooms, kitchen and bath. Electric refrigeration. Resident Manager.
H. G. SMITHY CO.
1418 Eye st. nw. Nat. 5904.

$47.50 TO $57.50. THE KLINGLE, Connecticut Ave. and Klingle St. 2 rooms, dining alcove, kitchen and bath. Electric refrigeration. Resident Manager.
RANDALL H. HAGNER & CO.
1321 Conn. Ave. Decatur 3600.

$47.50 THE WIMBLEDON, 21 6TH ST. N.E. 4 rooms, kitchen and bath. Electric refrigeration. Res. mgr.
H. G. SMITHY CO.
1418 Eye St. N.W. Nat. 5904.

$48.50 and $50. 517 PEABODY ST. N.W. 3 rooms, kitchen, dinette and bath. Porches. Electric refrigeration. Resident manager.
WM. H. SAUNDERS CO., INC.
1519 K St. N.W. Dist. 1015.

$49.50 to $52.50. NEWTON HALL, 1417 Newton st. nw. Convenient location. 2 rooms, dining alcove, kitchen and bath; refrigeration included; elevator. Res. Mgr.
SHANNON & LUCHS CO.
1505 H st. nw. Nat. 2345.

$49.50 THE RICHELIEU, 1750 Harvard Street N.W. Overlooking Rock Creek Park. All outside rooms. Two rooms, kitchen and bath. Rental reduced to $49.50. Electric refrigeration on house current. Elevator. Manager on premises.
LINKINS CO.
1733 De Sales St. N.W.

$50.00 5509 9TH ST. N.W. 2 rooms, kitchen and bath. Frigidaire on house current. Res. Mgr.
H. G. SMITHY CO.
1418 Eye St. N.W. Nat. 5904.

$50.00 up. THE DENVER, 1419 Chapin st. nw. 3 rooms, reception hall, kitchen and bath; FRIGIDAIRE, GAS, ELEC. included; also 1-rm. apt., $30; 2 rms., $40 up; newly decorated; elevator service. Resident Manager.

APARTMENTS—Unfurnished 52

(Continued.)

$50.00 2926 PORTER ST. N.W. 2 rooms, kitchen, bath and porch. Electrical refrigeration. Res. Mgr.
H. G. SMITHY CO.
1418 Eye St. N.W. Nat. 5904.

$52.25 ST. DENNIS, 1636 Kenyon St. nw. Fireproof building. Mount Pleasant. Free Frigidaire. Three rooms, kitchen, bath. Beautiful view over Rock Creek Valley. Resident Manager, Apt. 8.
J. C. WEEDON.
1727 K st. nw. Met. 3011.

$52.50 DAHLGREN COURTS, 2504 10th St. N.E. Front apartment. 2 rooms, kitchen, dining alcove, bath and screened-in porch. Frigidaire on house current. Apts. lighted for inspection. Apply
RESIDENT MANAGER.

$52.50 THE QUINCY, 811 Quincy St. N.W. 2 large rooms, kitchen and bath. Free gas, electricity and refrigeration. Convenient location.
L. E. BREUNINGER & SONS, INC.
211 Investment Bldg. Nat. 2040.

$53.00 2520 10TH ST. N.E.; 3 rooms, kitchen, dining alcove and bath. Frigidaire on house current. Apts. lighted for inspection. Apply
RESIDENT MANAGER.

$55.00 THE FARADAY, 1460 Irving St. N.W. Newly decorated. 2 rooms, kitchen and bath. Frigidaire. Elevator. Resident Manager.
H. G. SMITHY CO.
1418 Eye St. N.W. Nat. 5904.

$55.00 THE PARK LANE, Pa. Ave. at 21st St. A smart, downtown apartment. Two rooms, kitchen, dinette and bath. Frigidaire on house current. 24-hour elevator, switchboard and bellboy service. Resident manager.

$55.00 707 20TH ST. N.W. Walking distance to Government Depts. 4 rooms and bath. Electric refrigeration.
WM. H. SAUNDERS CO., INC.
1519 K St. N.W. Dist. 1015.

$55.00 801 BUTTERNUT ST. N.W., near Walter Reed Hospital. REDUCED RENTALS. Exceptionally desirable apartments, consisting of large living room, 2 bedrooms, dinette, kitchenette and sleeping porch. Electric refrigeration on house current.
WM. H. SAUNDERS CO., INC.
1519 K St. N.W. Dist. 1015.

$55.00 654 EUCLID ST. N.W. Four rooms, kitchen, bath and porch. Refrigeration. All outside rooms. Convenient to stores and buses.
WM. H. SAUNDERS CO., INC.
1519 K St. N.W. Dist. 1015.

$57.50 TO $60.00. 900 19TH ST. NW., northwest corner Eye st. 2 rooms, kitchen and bath; refrigeration included. 2 elevators; telephone and switchboard. Res. Mgr.
SHANNON & LUCHS CO.
1505 H St. N.W. Nat. 2345.

$58.50 COLORADO APARTMENT, 1352 Longfellow St. N.W., at 14th and Colorado Ave. 3 large rooms, kitchen and bath. Electric refrigeration on house current. Apts. in first-class condition.
L. E. BREUNINGER & SONS, INC.
211 Investment Bldg. Nat. 2040.

$60.00 THE PARK LANE, Pa. ave. at 21st st. A smart, downtown apt. Living room, bedroom, dining room, kitchen and bath. Corner apt.; all outside rooms; Frigidaire on house current; 24-hour elevator, switchboard and bellboy service. Resident Manager.

$62.50 UP. 1400 FAIRMONT ST. N.W. 3 rooms, kit. and bath. Exceptionally large rooms, living room and bedroom, 17x17. Large reception hall and kitchen. Spacious closets, balconies. Beautiful light oak floors, ivory woodwork, modern fixtures. Located in very fine apartment building with 24-hour elevator and switchboard service.
SEE RESIDENT MANAGER.
1400 Fairmont St. N.W. Col. 0336.

$65.00 TO $67.50. PARK TOWER, 3440 16th St. N.W. 2 rooms, dining alcove, kitchen, bath, porch; refrigeration included; 3 elevators, switchboard; garage. Res. Mgr.
SHANNON & LUCHS CO.
1505 H St. N.W. Nat. 2345.

$72.50 TO $100. SOUTH CATHEDRAL MANSIONS, corner of Cathedral ave. and Conn. ave. We have several unusually desirable apartments available in this ideally situated building. You will find here exceptionally bright apartments with very large rooms and spacious closets. A most convenient location. 3 rooms, kitchen and bath, and 4 rooms, kitchen and 2 baths. Electric refrigeration, switchboard, elevator.
H. G. SMITHY CO.
1418 Eye st. nw. Nat. 5904.

$72.50 THE WESTMORELAND, 2122 California St. N.W. 3 rooms, kitchen and bath; rental cut to $72.50, including electricity; 24-hour switchboard and every service and convenience. Very reasonable, considering location and character of building. Roof garden. Resident manager.
LINKINS CO.
1733 De Sales St. N.W. Dist. 3522.

$75.00 THE NETHERLANDS, 1860 Columbia Road. Quiet, refined building; 5 large, bright rooms, hall and bath.
H. G. SMITHY CO.
1418 Eye St. N.W. Nat. 5904.

$75.00 2151 CALIFORNIA ST. N.W.
FREE GAS
FREE ELECTRICITY
FREE REFRIGERATION
ELEVATOR SERVICE
2 bedrooms, reception hall, living room, bath, kitchen and pantry. Resident manager.
WM. H. SAUNDERS CO., INC.
1519 K St. N.W. Dist. 1015.

$78.50 2001 16TH ST. N.W. One of Washington's finest apartment buildings in this exceptionally desirable and convenient location. Owner management. 3 large, carefully planned rooms with kitchen, bath and electrical refrigeration. All outside rooms with 3 exposures, affording an abundance of air and sunlight.
C. A. SNOW CO.
710 8th St. N.W. Nat. 1921.

$102.50 THE WESTMORELAND, 2122 California St. N.W. RENT REDUCED. 6 rooms and bath, consisting of living room, dining room, library, 2 bedrooms, kitchen and pantry; large porch with wonderful view over city and Potomac Hills; Frigidaire and every service and convenience. Select tenancies. Exceptional dining room service. Reduced to $102.50, including electric current. Roof garden. Resident manager.
LINKINS CO.
1733 De Sales St. N.W. Dist. 3522.

APARTMENTS—Unfurnished 52

(Continued.)

The Riverside
2145 C St. N.W.
$37.50 up
Downtown yet out of the "heavy traffic" district. Convenient to all Government departments. Unobstructed view to beautiful Lincoln Memorial, Potomac River Boulevard and park system. Electrolux refrigeration. Switchboard. 24-hour elevator service.
1 room, kitchen and bath to 3 rooms, kitchen and bath
Furnished if desired at a small additional cost.
Manager on Premises.

DESIRABLE
HOUSEKEEPING APARTMENTS
large foyer with fireplace
large living room
two bedrooms
four large closets
free gas and electricity
near school and stores
LOCATED WEST OF CONNECTICUT AVENUE
WASHINGTON HEIGHTS
2151 CALIFORNIA ST. N. W.
See Resident Manager
or
WM. H. SAUNDERS CO., Inc.
1519 K St. N.W. Dist. 1015.

REDUCED RENTALS
1818 KALORAMA ROAD N.W.
Modern Fireproof Building
Electric Refrigeration Free
3 rooms and bath $42.50
4 rooms, bath, porch 52.50
5 rooms and bath 62.50
2138 CALIFORNIA ST. N.W.
Exclusive Residential Location
Resident Manager
Electric Refrigeration Free
1 room and bath to 4 rooms and bath
$25.00 and up
1495 NEWTON ST. N.W.
Clarion Apartment
Electric Refrigeration
3 rooms and bath $40.00
4 rooms and bath $50.00
1416 R ST. N.W.
Walton Apartment
1 room, kitchenette and bath to 4 rooms, bath and porch, $25.00 to $47.50.
ALL IN EXCELLENT CONDITION
A. S. GARDINER
932 Investment Bldg. NA. 0334

Francis
Scott Key
20th and F Sts. N.W.
Within walking distance to the Government departments, theaters and shopping district. Several apartments available in this attractive building.
1 room, kitchen and bath with Murphy bed. $35 up
24-Hour Elevator and Switchboard Service.
Electric Refrigeration
Gas and Electricity Included in Rent.
Manager on Premises
Linkins Co.
1733 De Sales St. Dist. 3522.

THE
HIGHVIEW
(South Building)
Overlooking Entire City
13th and Clifton Sts. N.W.
1 ROOM, Murphy Bed, kitchenette and bath $32.50
1 ROOM, kitchen, bath and porch $40
3 ROOMS, kitchen, reception hall, bath and porch . . . . . $45 up
A modern, well-kept apartment on 13th st. hill. Convenient to street cars, buses, stores, theaters and the 14th street shopping district. Attractively arranged apartments. Resident manager or—
National Savings
and Trust Co.
15th St. at New York Ave. Na. 9430

PARK ROAD N.W.—1207
Clean, cool, desirable, conveniently located. Electric refrigerator. Reasonably priced. 2 rooms, kitchen, dinette, bath; closets. B. E. MATHEWS, NAt. 3853, or Janitor.

APARTMENTS—Unfurnished 52

(Continued.)

YOU WILL ENJOY
THE ROOF GARDENS
at the
Highlands and Westmoreland
Conn. Ave. and California St. N.W.
Wonderful view of the Potomac and Virginia Hills. Reasonable rentals. Every service. Resident Manager.
LINKINS CO.

THE ALBEMARLE
1 room, kitchen and bath, $32.50.
2 rooms, kitchen and bath, $40-42.50.
3 rooms, kitchen, alcove and bath, $65-$67.50.
4 rooms, kitchen, alcove and bath, $70.
5 rooms, kitchen, alcove and bath, $80.
Large, cool, outside rooms; electric refrigeration on house current; elevator and janitor service. May we call and show these apartments?
Phone Resident Manager
Decatur 2931.

2110 19th ST. N.W.
Rent reduced. 2 rooms, kitchen and bath, electric refrigeration, $39.50. 3 rooms, kitchen and bath, electric refrigeration on house current, $50. Manager on premises.

THE WARD, 307 S St. N.E.
Near new Tech High School. 2 rooms, kitchen and bath, $36.50. 3 rooms, kitchen and bath, $43. Frigidaire on house current.
LINKINS CO.,
1733 De Sales St. N.W.

VALUES
UNEXCELLED
PRESIDENTIAL
1026 16th St. N.W.
Furnished and Unfurnished.
$50 and Up
Here is an ideal home on beautiful 16th street, smartly located to give you quick access to your office, a few minutes from everywhere, near shops and theaters. 1 room, kitchen and bath, to 5 rooms, kitchen, reception hall and two baths. Phone National 9760.

MARCHETA
1121 New Hampshire Ave. N.W.
Furnished and Unfurnished
$35 to $50
The location is quiet, distinguished, convenient. The atmosphere comfortable, the rents are not high. A visit will convince you completely. One room, kitchen and bath to two rooms, kitchen, dining alcove and bath, with Murphy beds. Phone West 0780.

FLAGLER
22d and H Streets N.W.
$37.50 to $55.00
Here you will find smart homes in a delightfully convenient neighborhood. If you must give your attention to your budget, come to the Flagler, where you can reduce your expense and not lower your standards. One room and bath to two rooms, kitchen and bath. Free Frigidaire. Phone West 0692.

THE MUNSEY TRUST CO.
REAL ESTATE DEPARTMENT
NATIONAL 8080

COLORED—Capitol Mansions, 637 3d st. ne., 1 rm., kit., dining alcove, bath, $32.50; 2 rms., kit., dinette, bath, $37.50; both front apts.

BUSINESS PROPERTY—Rent 54

937 H st. nw.—Near Palais Royal; 900 sq. ft. floor space; $75.
1010 Eye st. nw.—Basement store; light and heat included; $30.50.
512 Florida ave. nw.—2 large show windows; $35.50.
2012 Georgia ave. nw.—Large store, opposite Ball Park; $50.
F. P. SHEEHY.
1010 Eye st. nw. Nat. 7893.

OFFICES—STUDIOS for Rent 55

OFFICE available immediately for physician or business purposes; in busy neighborhood. Reasonable rent to responsible tenant. 1104 H st. ne. Lin. 2331.

1ST-FLOOR large, bright office; unfurn. or will furnish; very reasonable. 2803 14th st. nw.

1112 N. Y. AVE.—1 large room, front, 1st floor; heat, light; $25 mo.
820 11th st. A. M. COOPER. Nat. 1332.

CHANDLER BLDG.
1427 EYE ST., in the heart of the Financial District, featuring small offices, with secretarial telephone service to handle calls in your absence. Also 2d-floor open space. Low rentals.
SHANNON & LUCHS CO.,
1505 H st. nw. Nat. 2345.

HOUSES—Rent—Furnished 57

RENT—Nine rooms; completely furnished; all modern improvements; garage and porches; North Chevy Chase, Md.; $85. Wisc. 4473.

FURNISHED HOUSES, ALL SECTIONS
GIBSON RENTAL BUREAU, INC.
816 15th St. N.W. NAtional 5578.

SHEPHERD PARK—Beautiful 6-rm., 2-bath brick home, with oil burner; electric refrigeration; garage; very nicely furn.
ROBERT E. LOHR,
311 Cedar st., Takoma Park, Md. GE. 0881.

HOUSES—Rent—Unfurnished 58

BRICK, SEMI-DETACHED, practically new; 6 rooms and bath; built-in garage; front and back porch; a. m. i.; near school; cor. 8th and Madison sts.; 5629 8th st. (keys over door); $60. Nat. 2342.

BUNGALOWS—Nearby Va. and Md.; modern, 5 rooms and bath to 8 rooms and bath, $35 to $50. L. D. Messell, Clev. 4733.

BURLEITH, 3610 T st. nw.—6 rms., bath; a. m. i.; electrolux; gar.; instantaneous h. w.; redecorated; $60. Col. 2675.

CHEVY CHASE—6 rms., bath; interior being made over new; near Chevy Chase Circle and schools; paved street. Leslie D. Messell, Clev. 4733.

CHEVY CHASE—Modern homes, 6 rooms, 1 bath, to 11 rooms, 3 baths; excellent condition; reduced rental. For inspection call Cleveland 4733. L. D. Messell.

CHEVY CHASE—Reconditioned, detached houses; beautiful first-floor plan; 1 bedrm., bath, 1st floor; 4 bedrms., bath, 2d floor; suitable for 1 large or 2 congenial families. L. D. Messell, Clev. 4733.

GET OUR for-rent list of modern homes and apartments; reasonably priced. John F. Donohoe & Sons, 314 Pa. ave. se.

MILITARY RD., 3737—Just west of Conn. ave. 7 rms., semidetached; built-in garage; h.-w. h. CL. 5137 or NO. 0532.

PENN ST. NE., 1281—Modern; 6 rms. and bath; basement; built-in garage; reasonable. Call Adams 5429.

REPOSSESSED houses and bungalows, Chevy Chase, D. C., Va. and Md. Have own mechanics; keep houses in best condition; rents, $30 to $90. Brokers' attention. Fulton R. Gordon, 1427 Eye st. nw. Dist. 5231.

SUITABLE for rooming or boarding house; partly furnished; 9 rooms and 2 baths; in downtown section of Washington; 1236 New Hampshire ave. nw.; $65; inspection invited at any time. HENRY J. ROBB, INC., 1024 Vermont ave. Dist. 8141.

8-ROOM house, also 5-room bungalow; fine condition, good location. Open daily 2 to 6 p. m. 7208 7th st. nw. Phone Cleveland 2271.

7264 HIGH ST. SE.—Detached 5-room frame; a. m. i.; large yard, trees, arbor, garage. LI. 10460. Br. 35, or LI. 0084.

27 MICH. AVE. NE.—8 rms., bath; inst. h. w.; 3 inclosed porches; garage; beautiful location, opp. Soldiers' Home grounds; sq. from Trinity College; $80.

GET MY BIG RENT LIST.
Harry B. Pitts.
1343 H st. nw. Met. 4300.

3337 17TH ST. NW., right off 16th st.; beautiful surroundings; brick; 9 rooms and bath; h.-w. h., elec., gas, $50.
DR. A. HENRY, INC.,
1016 EYE ST. N.W. NAT. 4675.

HOUSES—Rent—Unfurnished 58

(Continued.)

2102 1st st. nw.—3-story modern brick residence; 9 rooms, bath; lavatory on 3d floor. Reduced to $65.50.
F. P. SHEEHY.
1010 Eye st. nw. Nat. 7893.

1229 GIRARD ST. N.E.
6 rm., 2-story house; 2-car detached garage; large lot; shade trees; convenient to transportation, schools, churches, stores; $55 per mo.
NORTH WASHINGTON REALTY CO.
7900 Georgia Ave. N.W. Shep. 2400

CHEVY CHASE
7 rooms, 2 baths; garage; new condition; $75.
8 rooms, bath, screened porch; garage, $80.
6 rooms, 2 baths; 2-car garage; excellent condition; $80.
Other Chevy Chase properties $55 up.
EDW. H. JONES & CO., INC.,
5520 Conn. Ave. Cleve. 2300.

$50.00—6217 8th Street N.W.
Six rooms and bath; good condition.
$52.50—525 Somerset Pl. N.W.
Five rooms and bath; built-in garage; excellent condition.
Semidetached brick homes near car lines, stores and two new schools.
HENRY J. ROBB, INC.
1024 Vermont Ave. District 8141.

CHEVY CHASE, D. C.
5332 BELT ROAD.
7 large, airy rooms, huge attic; large yard; garage; good order; reduced to $55.

CHEVY CHASE, MD.
No. 7 WILLIAMS LANE.
A charming home; 6 rooms, bath, large east porch, built-in garage, Electrolux refrigerator, Bryant gas heater, automatic hot water storage heater; beautiful lot, 60 by 123 ft.; $85.

3380 EIGHTEENTH ST. N.W.
3-story brick consisting of 8 bedrooms, living room, dining room, reception hall, pantry, kitchen and 2 baths; third floor equipped for l. h. k. Available Oct. 1; $60.

1215 12TH ST. N.W.
Two-story-and-basement brick; 7 rooms and bath; bay window; large yard; $60.

3286 N ST. N.W.
6 rooms, bath; $45.

710 QUINCY ST. N.W.
Semidetached brick; 6 rooms and bath; garage; $45.

LEE D. LATIMER CO.
728 INVESTMENT BLDG. NAT. 4146.

SUBURBAN—For Rent 61

ALLEGHENY AVE., 4—Takoma Park. 5 r., bath and 2 glassed-in porches; a. m. i.; newly decorated; garage; $35 mo., or would sell low price; $25 cash and $35 mo. Telephone Shep. 3574.

ASHTON HIGHTS, Va.—Attractive 8-rm. house; 5 bedrooms, corner lot; 10 min. to city; bus service. Owner, 302 West Pershing Drive. Clarendon 2501.

BUNGALOWS—Rent $20 up; 3 r. apt., $25; furnished apt., $35; bungalow, sale, $3,500, $100 cash, $32.50 mo. Chester R. Bear, 2342 Bladensburg rd. ne.

COLONIAL HEIGHTS, VA. — 4 Colonial terrace, 6 r., b.; good condition; $50. K. M. Livingstone, 923 15th st. nw.; Dist. 0700.

ELM AVE., 114—Takoma Park. Five-rm. bungalow; bath and closed-in slp. porch; a. m. i.; newly decorated; garage; $50 mo., or would sell; $50 cash and $50 mo. Telephone Shep. 3574.

FURNISHED or unfur.; suburban; 6-room house, m. i.; near bus; unfur., $42.50; fur., $50. Clar. 2416.

THREE-ROOM cottage; electricity; $6 per mo. Buell Farm Agency, Herndon, Fairfax County, Va.

WANTED—TO RENT 65

HOUSE—D. C. or vicinity; modern; 6 rms.; by Gov't emp.; professional rating; about $500 yr. Box 137, Wash. Post.

LIST your vacant property with us; we have more tenants than houses. K. M. Livingstone, 923 15th nw. DI. 0700.

LIST YOUR PROPERTIES for rent with Graham & Ogden, 313 Woodward Bldg. Natl. 3689; 803 King st., Alex. 1300.

LET US HANDLE
YOUR RENTAL PROPERTY.
Personal attention and reliable service.
LEWEY, INC.,
1003 K st. nw. District 3625.

HOUSES FOR SALE 68

A WONDERFUL new semi-detached brick home with seven rooms and two baths, at $8,350.00. This home has a living room with open fireplace, excellent dining room, a cheery sun room and a splendidly equipped kitchen including refrigeration. The bedrooms are of good size with ample closet space. A master bedroom, having double closet with mirror door. There are 2 bathrooms, each with a shower and one with a built-in tub. In addition to the above there is a spacious recreation room with open fireplace, covered concrete porch and a built-in garage. This home is a real value. Dist. 1017.

A DETACHED home completely reconditioned, six rooms, luxurious tile bath with tub and shower, floored attic, breakfast nook, one-car garage, shady yard, inviting porch, slate roof. This home is in a splendid Northwest section in an environment of refinement. Priced at $8,950. It is a bargain. Dist. 1017.

MONROE ST. NW., 1110—6 rms., bath, 2 rear porches; garage; conv. to 11th and 14th st. car lines; $50. LI. 0604.

REPOSSESSED houses and bungalows, Chevy Chase, D. C., Md. and Va.; 5 rms., bath to 11 rms., 3 baths; 1-3 cash; no trades; brokers' attention. Fulton R. Gordon, owner. 1427 Eye st. nw. Dist. 5231.

$5,500—Half square from 16th st., just north of Park road; 6-room brick; a. m. i.; in good condition; splendid and convenient neighborhood; $350 cash; balance like rent. Phone NAtional 1438 until 9 p. m.

$10,500—Southern colonial home; over an acre of ground; level, fertile soil; center hall; 8 rooms, 2 baths, sleeping porch, front and side porch, 40 feet long; beautifully reconditioned; located on an attractive street in nearby Maryland. Phone NAtional 1438 until 9 p. m.

DON'T LOSE THIS CHANCE.
HOME OR INVESTMENT.
Only $4,450.
Good N.W. White Location.
Modern 6-room brick, concrete front and double rear porches; deep lot to paved alley; rented; $50; clear. Phone Wisconsin 3349.

CLEVELAND PARK.
Detached house on fine lot (over 11,000 sq. ft.) less than 2 blocks from Conn. ave. In new-house condition. Astonishingly low price of $10,500.
WM. M. THROCKMORTON
208 Investment Bldg. Dist. 6092.

NEW DETACHED COLONIAL
IN SHEPHERD PARK.
A beautiful center-hall plan, all-brick residence in one of the most popular new sections of the city. Seven rooms, two lovely colored tile baths, panelled den and lavatory on first floor; the last word in modern kitchen equipment; large attic; slate roof and two-car brick garage. Offered by one of Washington's finest builders at only $15,500.
SHANNON & LUCHS CO.
1505 H ST. N.W. NA. 2345

$3,500—SOUTHEAST.
Near Lincoln Park, six-room-and-bath brick, cellar; furnace heat. Easy terms.
JOHN F. DONOHOE & SONS
314 Penna. Ave. S.E.

DESIRABLE NORTHEAST
Modern colonial, arranged for two families; 4 rooms on each floor, tiled bath, shower bath, h.-w. h., elec., hardwd. fls., screens, metal weatherstrips, built-in heated garage. Price only $5,500.
L. T. GRAVATTE
729 15th St. Realtor. Natl. 0753.

PRICE $6,750
VERY ATTRACTIVE
BRICK STUDIO HOME
Overlooking Washington and the Potomac. One-and-a-half story living room, dining room, breakfast room, kitchen, 2 bedrooms and bath; recreation room and bath in basement; corner lot, 75-ft. frontage. Call Cleve. 2303 until 9 p. m.

LOTS for SALE 72

HILLCREST—Near the corner of 30th st. and Alabama ave.; all improvements; $1,050; terms. Dist. 7965.

LOTS—Price, $60; $5 down and $1 weekly; electricity; one car-fare zone. O. B. Zantzinger Co. NAtional 5370.

SUBURBAN for SALE 73

BUNGALOW—5 rms.; dinette and bath; large sleeping porch; awnings on whole house; large back yard; chickens incl.; 1 car fare zone; near 3 schools; by owner. Greenwood 1711.

HYATTSVILLE, MD.—809 Forest drive. 5 rms. and bath; newly renovated; reasonable; owner on property, 1 p.m. to 4 p.m.

VA. HIGHLANDS DETACHED HOME of seven rooms, bath; h.-w. h., elec.; hardwood floors and trim; large lot. For information call AD. 3613.

BUY NOW
This attractive, well built bungalow of 5 rooms, bath; hardwood floors; large concrete basement; floored attic; all modern conveniences; $4,500; unusual terms. 3316 Cedar st., Mt. Rainier, Md. Gr. 1932.

SUBURBAN—Sale or Rent 73A

SUBURBAN HOMES AND FARMS; RENT OR SALE. ROBERT E. LOHR, 311 CEDAR, TAKOMA PARK; GE. 0881.

FARMS—Land for Sale 74

4 RM. house; 5 acres on State road; 22 miles D. C.; $1,150. Geo. 5403.

SHORE PROPERTY—Sale 76

NORTH BEACH, MD.—Excellent cottages; reduced prices; one, $1,650; another, $1,100; also lots, acreage at Randle Cliffs; easy terms. North Beach 118-F-13 or write Dr. Haller, Poplars, Md.

Winnie Winkle, the Breadwinner

Help Wanted

Reemployment Of Ousted U. S. Workers Falls

Only Three Rehired Last Week With 1,900 Waiting Call.

Federal hiring from the Civil Service Commission's reemployment rolls, pushed forward in July under White House impetus, has fallen away to alarmingly low levels.

Last week only three appointments were made from the list, officials disclosed last night. Unofficial estimates placed reappointments during August at 145, compared with the July official figure of 554.

"We are not getting as many calls as we were," was the way one official of the commission explained it. It was his view that many of the new emergency agencies which fell in line with the President's policy of rehiring the more competent ousted employes have completed their organizations.

Further Cutting Seen.

From another source, it was pointed out that even some curtailments may be expected in a few of the emergency set-ups. Gen. Hugh S. Johnson repeated yesterday that the National Recovery Administration's Washington staff is slated for a slash as soon as the emergency situation improves.

By far the greatest demand on the Civil Service Commission's reemployment lists have been made to date by the Agricultural Adjustment Administration, but that agency has virtually perfected its organization for the approaching wheat crop work.

A few other agencies still are taking on help. The Public Works Administration, for example, plans eventually to take on approximately 2,000 here. Few have been hired to date, however, and Secretary Ickes has indicated the process may take a year.

1,100 Are Reemployed.

Since the President asked new agencies to draw on Civil Service Commission reemployment lists, approximately 1,100 have been put back to work from this source, it was said at the commission. The total number of eligibles on the list has been reduced from 3,000 to 1,900.

Recent reemployment from the list has been as follows:

Week ended August 5, 75; two weeks ended August 19, 44; week ended August 27, 24; week ended September 2, 3.

President and Farley To Discuss D. C. Jobs

District appointments will be discussed between President Roosevelt and Postmaster General James A. Farley today, but whether action will follow remained in doubt.

The President indicated yesterday he was doubtful about the outcome. He told reporters that usually such discussions lasted about five minutes when the conversation switched to other subjects.

Child Chasing Ball Hurt By Automobile

Struck by a car as he ran into the street after a ball, Milton Brandt, 7, 1839 Otis street northeast, was taken to Casualty Hospital yesterday with severe injuries to the head and chest.

The car was driven by Earl Knapp, 26, Syracuse, N. Y., who took the boy to the hospital.

Chest Publicity Group Meets This Afternoon

Lawrence E. Rubel, chairman of the publicity unit of the Community Chest, has called the first fall meeting at Community Chest headquarters at 4 p. m. today. Selection of a poster for the coming campaign and other publicity matters will be considered.

On the committee with Rubel are Robert Dougan, Norman Kal, Galt Burns, John Payette, Strickland Gillilan, Frederic J. Haskin, Robert Cottrell, Garnett Lee, Lowell Mellett, John Shoemaker, Earl B. Nash, Allen DeFord, Louis Brown, Sidney Lust, W. W. Wheeler, Thomas Shipp, Ernest Smith, Frank LaForce, Harris T. Baldwin, Raymond Thompson and Eugene MacLean.

Events Today

Luncheon—Phi Gamma Delta Fraternity, University Club, 12:30 p. m.

Luncheon—Cornell Club, University Club, 12:30 p. m.

Luncheon—Theta Delta Chi, University Club, 12:30 p. m.

Luncheon—Cosmopolitan Club, Carlton Hotel, 12:30 p. m.

Banquet—Washington Commandery, No. 1, Knights of Templar, Hamilton Hotel, 6:30 p. m.

Meeting—Edmonds Post, Veterans of Foreign Wars, Hamilton Hotel, 8 p. m.

Meeting—Spalding Council, Knights of Columbus, K. of C. Hall, 8 p. m.

Band Concerts.

United States Marine Band.
Marine Barrack, 8 p. m.

March, "Cushing Academy".....Kiefer
Overture, "Carnival".....Glazounow
Xylophone solo, "Butterflies in the Rain,"
.....Reaves
Musician Wilbur Kiefer.
Waltz, "Roses of the South".....Strauss
"Panis Angelicus".....Cesar Franck
Selection, "La Boutique Fantasques,"
.....Rossini-Respighi
"Serenade".....Moskowski
Packeltans, No. 1.....Meyerbeer
Marines' hymn, "The Halls of Montezuma."
"The Star-Spangled Banner."

United States Soldiers' Home Band.
Bandstand, Soldiers Home, 5:30 p. m.

March, "Herbert Clark's Triumphal"
.....Boyer.
Patriotic Potpourri, "Columbia"
.....Barnhouse.
Entr'Acte—
(a) "Forge in the Forest"....Michaelis.
(b) "Funeral March of the Marionettes".....Gounod
Scenes from the Opera, "Hoffman's Love Tales".....Offenbach
Popular—
(a) "Try a Little Tenderness"....Woods.
(b) "Let's Make Up".....Little.
Valse, "Enchanted Nights".....Moret.
Finale, "All America".....Taylor.
"The Star-Spangled Banner."

Prize Winners at World's Fair Cat Show

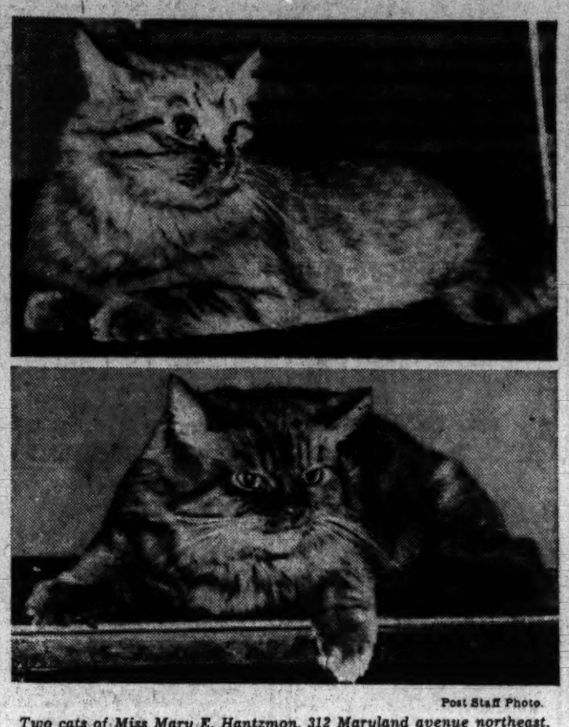

Post Staff Photo.

Two cats of Miss Mary E. Hantzmon, 312 Maryland avenue northeast, take honors at international show at Century of Progress Exposition. Upper, "Marqueta Rose of Merricourt," which took highest honors in the "Red" class. Below, "Garden Cliff Davis of Merricourt," which was named second best red cat in the show.

"Tired of Life," Woman Writes, Turns on Gas

Body Found in Fume-Filled Room, 13 Cigarette Stubs On Floor.

Thirteen cigarettes—and death.

Police found these yesterday when they forced an apartment at 815 Maryland avenue northeast. In the gas-filled kitchen lay the body of Mrs. Margaret Anderson, 35, a department store clerk. Strewn on the floor around her were the cigarette stubs.

Life's trials had been too much, Mrs. Anderson indicated in notes left to her mother and 13-year-old daughter, Dorothy. She was tired of living, she told her mother. And to Dorothy there was an apology. The new dress which had been promised—she was sorry she couldn't send it.

The notes apparently had been written after gas jets were opened.

Summoned by neighbors after gas seeped to the hallways, police broke open the door. They found the notes on the table. Cigarettes on the floor—thirteen in all.

Two Take Poison.

Two women attempted to end their lives yesterday by swallowing poison, police reported last night.

Both are in serious condition in hospitals.

Ola Bodin, 35, of 1354 Fairmont street northwest, was given first-aid in her room by a fire rescue squad for an overdose of sleeping tablets and was removed to Casualty Hospital.

Margaret Purvis, 29, was removed from 523 Lamont street nortwest, to Emergency Hospital, suffering from poison said to have been swallowed in a fit of despondency.

Police Hold Suspect After Man Found Hurt

Suffering face wounds and internal injuries, Johnson Washington, 35, colored, was taken to Freedman's Hospital yesterday following an altercation at his home, 435 L street northwest.

Police said he was either knocked or had fallen from a second-story window. They are holding George Blackwell, 32, colored, pending the outcome of Washington's injuries.

K. of C. Council to Meet.

Spalding Council, Knights of Columbus, will meet tonight at its clubhouse at 8 o'clock. This will be the first of the fall and winter sessions and the beginning of semi-monthly meetings. The Rev. Edward H. Roach, chaplain, will give a short talk.

Whose Dog?

Toy Fox Terrier Comes to Visit Baby and Stays.

Mrs. R. L. Rouse, 1325 Hemlock street northwest, would like to find the owner of a toy fox terrier that wandered onto her front porch to play with Sue Rouse, aged 1, yesterday morning, and apparently decided to make his visit permanent.

Mrs. Rouse has one dog and considers two dogs one too many.

The "visitor" is spotted black. He was wearing a bright red collar.

U. S. to Check Bakers' Costs

Claim of 75 Per Cent Raise Brings Inquiry.

Cost figures of local baking concerns, which show the price of bread ingredients has risen about 75 per cent, will be checked by the Agricultural Adjustment Administration, Assistant Corporation Counsel Robert E. Lynch said yesterday.

Lynch, investigating bread prices here at the behest of Senator King, chairman of the Senate District Committee, said he would be ready to report the first of the week.

According to bakers, Lynch said, they have to pay 100 per cent more for flour and 50 per cent more for shortening.

Auto Overturns In Downtown Crash

Three persons escaped injury last night, when their automobile overturned at Fourteenth street and Pennsylvania avenue northwest, following a collision.

Herbert Fuller, of Takoma Park, Md., told police he was attempting to make a left-hand turn when his machine was struck by a taxi cab. It threw Fuller's car on its side. He escaped injury as did two passengers, Martin Bischoff and Allan Judefind, both of Takoma Park. Police said the taxi was driven by Rowland E. Darling, of 202 Ninth street southeast.

Fall Down Stairway Causes Woman's Death

Miss Mankie Noble, 55, of 2146 Florida avenue northwest, died in Emergency Hospital yesterday from injuries received when she fell down the stairway of her home Sunday.

Daily Weather Report

Today Sun and Tide Table.

(Furnished by United States Department of Commerce, Coast and Geodetic Survey.)

	AM.	PM.
Sun rises	5:42	
Sun sets	6:30	
High tide	10:10	10:30
Low tide	4:36	4:45

Weather Conditions.

U. S. Dept. of Agri., Weather Bureau,
Washington, Wednesday, Sept. 6.

Forecast for the District of Columbia: showers Thursday afternoon or night and on Friday; somewhat cooler Friday; gentle to moderate shifting winds.

For Virginia, showers Thursday and Friday; somewhat cooler in north portion Friday.

For Maryland, showers Thursday afternoon or night and on Friday; somewhat cooler Friday.

Conditions.

The southern disturbance is advancing very slowly north-northeastward over Georgia. Macon, 29.70 inches and it has been attended by general and in many places heavy rains in the South Atlantic States, Charleston, S. C., reporting the greatest amount of 10.31 inches in 36 hours. Showers have occurred in the north Pacific States and from the Lake Superior region east-southeastward to New Hampshire and Massachusetts. Pressure is low over the Rocky Mountain region, the plains States, the upper Mississippi Valley and the lake region and from Alaska eastward to Greenland with centers as follows: Bethel, 29.28; Nottingham Island, Hudson Strait, 29.46; Salt Lake City, Utah, 29.56, and Ithaca, N. Y., 29.78 inches. Pressure is relively high from the British Columbia eastward to northern Ontario, Kamloops, B. C., and The Pas, Man., 30.12 inches and from West Virginia southeastward to Bermuda. Hatteras, North Carolina, 30.02 inches. The temperature has fallen in the plateau, the northern Rocky Mountain regions, South Dakota, and Minnesota and it has not changed materially elsewhere.

Local Weather Report.

Temperatures—Midnight, 65; 2 a. m., 63; 4 a. m., 62; 6 a. m., 66; 8 a. m., 64; 10 a. m., 79; 12 noon, 83; 2 p. m., 85; 4 p. m., 85; 6 p. m., 82; 8 p. m., 76; 10 p. m., 70. Highest, 87; lowest, 60.

Relative humidity—8 a. m., 88; 2 p. m., 39; 8 p. m., 70. Hours of sunshine, 12.8. Per cent of possible sunshine, 100.

Departures From Normal.

Accumulated excess of temperature since January 1, 1933, 691 degrees. Excess of temperature since September 1, 1933, 20 degrees.

Accumulated excess of precipitation since January 1, 1933, 10.11 inches. Deficiency of precipitation since September 1, 1933, .01 inch.

Temperatures and Precipitation.

Temperatures and precipitation for 24 hours ended Wednesday, 8 p. m.:

	Highest Wed.	Lowest Tues. night	Rain-fall.
Washington, D. C.	87	66	....
Asheville, N. C.	72	64	....
Atlanta, Ga.	72	66	0.33
Atlantic City, N. J.	82	66	....
Baltimore, Md.	88	64	....
Birmingham, Ala.	88	66	....
Bismarck, N. Dak.	86	54	....
Boston, Mass.	82	62	0.56
Buffalo, N. Y.	76	70	0.02
Chicago, Ill.	94	70	....
Cincinnati, Ohio	92	68	....
Cheyenne, Wyo.	84	60	0.04
Cleveland, Ohio	90	70	....
Davenport, Iowa	94	68	....
Denver, Colo.	94	66	....
Des Moines, Iowa	94	68	....
Detroit, Mich.	92	70	....
Duluth, Minn.	78	56	0.14
El Paso, Tex.	92	68	....
Galveston, Tex.	90	74	....
Helena, Mont.	70	46	....
Indianapolis, Ind.	90	70	....
Jacksonville, Fla.	86	74	....
Kansas City, Mo.	90	72	....
Little Rock, Ark.	88	70	....
Los Angeles, Calif.	80	56	....
Louisville, Ky.	90	68	....
Marquette, Mich.	76	66	0.06
Memphis, Tenn.	88	72	....
Miami, Fla.	88	80	1.08
Mobile, Ala.	86	70	0.38
New Orleans, La.	90	70	0.64
New York, N. Y.	84	64	....
North Platte, Nebr.	96	64	....
Omaha, Nebr.	94	70	....
Philadelphia, Pa.	86	72	....
Phoenix, Ariz.	110	82	....
Pittsburgh, Pa.	86	60	....
Portland, Me.	76	56	....
Portland, Oreg.	62	52	0.06
Salt Lake City, Utah	94	70	....
St. Louis, Mo.	94	72	....
St. Paul, Minn.	84	70	....
San Antonio, Tex.	94	72	....
San Diego, Calif.	76	60	....
San Francisco, Calif.	72	56	....
Santa Fe, N. Mex.	86	56	....
Savannah, Ga.	92	68	....
Seattle, Wash.	64	52	0.08
Springfield, Ill.	94	72	....
Tampa, Fla.	94	76	1.06
Vicksburg, Miss.	86	72	....

Seal Extends His Milk Probe To Baltimore

Opens Office There to Quiz Maryland Producers, Seeking Link.

In an effort to determine what relationship, if any, exists between Baltimore and Washington milk markets, Elwood H. Seal, special counsel for the Senate Milk Investigating Committee, yesterday established offices in Baltimore to interview producers and distributors.

Mr. Seal's inquiry into activities of the Baltimore milk industry came at the direction of Senator King, of Utah. The attorney spent yesterday organizing his office in the Baltimore Postoffice Building. He conducted one interview with John M. Dennis, an independent producer.

Mr. Seal plans to question Isaac W. Heaps, manager of the Maryland State Dairymen's Association and the Eastern State Marketing Association. It has been charged that these two organizations control the Baltimore and Washington milk supply.

Heaps already has appeared before the Senate committee in connection with investigation of the local milk situation. Mr. Seal wants to learn whether there is any link between the National Dairy Products Corporation and the Maryland State Dairymen's Association. The former owns two of Washington's largest dairies and one of the largest in Baltimore.

Dental Hygiene School Draws Girls From Afar

With girls registered from six States and the District of Columbia, the department of dental hygiene at Georgetown University started its fall term yesterday.

Students are still being registered in this department, the only one of its kind in a Washington university, for the actual school work will not get under way immediately. It is under supervision of the School of Dentistry.

Priest to Hold Golden Jubilee

Marking the golden jubilee of his ordination, the Rev. Father Bernard of the Blessed Sacrement, friar of the Order of Discalced Carmelites, will celebrate a solemn high mass of thanksgiving tomorrow morning at 9 o'clock in the Carmelite Monastery, 150 Rhode Island avenue northeast.

Two members of the Carmelite community, the Rev. Father Paul and the Rev. Brother Thomas, will be deacon and subdeacon of the mass.

The Rev. Stephen McCabe, of St. Martin's Church, will deliver the sermon. Many priests and laymen will attend the exercises.

Temperance Group Bars Prohibition

Order Of Rechabites Says Question Is Political.

The Independent Order of Rechabites, the oldest temperance organization in the United States, closing a two-day national convention here, voted yesterday to eliminate from its pledges reference to the eighteenth amendment, on the ground that the prohibition question has assumed widespread political aspects. It was said, however, that the fight for temperance will be continued by the organization, which is nonpolitical.

The Order of Rechabites was first established in England in 1835. John R. Mahoney, secretary to the order, has been actively affiliated with the group for 72 years.

Police Seek Lawyer For Eviction Frauds

A Negro attorney representing himself as an agent of the "Rent Commission" and defrauding colored persons in eviction proceedings in Municipal Court by promises that he can secure postponements through his influence, is being sought by police.

The Public Utilities Commission, through its rent investigator, James Ring, yesterday issued a warning against the man, saying the District Rent Commission ended its official existence in 1925.

Citizens' Associations To Resume Meetings

The Federation of Citizens Associations will meet in the District Building Saturday, resuming activities after the summer vacation. John G. Yaden, president, has called the meeting.

Police Sign

Force Here Plans 100 Per Cent Backing of NRA Consumers Code.

Washington's Police Department will strive to be the first organization of its kind to unanimously adopt the NRA consumers code.

Superintendent of Police Ernest W. Brown has unofficially asked the 1,340 members of the force to sign cards. There is little doubt they will fail to do so.

Maj. Brown will lead the movement today when he signs a consumer card in the presence of other department officials.

Although the Police Department does not come under the NRA, Maj. Brown expressed a desire to display the Blue Eagle on police cars and other equipment.

Washington Girl With Rivals at Film Capital

Betty Gray, winner of the contest in Washington sponsored by The Washington Post, Loew's Fox Theater and the Wilson Lines, arrives in Hollywood with other personality winners. Left to right—Violet Foran, Cleveland; Adele Pearce, San Francisco; Betty Gray, Washington; Mildred Hollis, New York; Eleanor Lovegren, Boston; Marie Louise Fisher, Detroit, and Vivian Ward, San Diego.

Board to Quiz New Students In High Schools

Requests For Admission Must Be Entered Next Week.

Children of new Washington residents who intend entering senior high schools are advised to report to the high school board of admissions at Thomson School, Twelfth and L streets northwest, next Wednesday, Thursday or Friday, beginning at 9 a. m.

Pupils entering junior high and grammar schools will be required to report at the school nearest their homes. Those seeking admission to senior high schools should bring diplomas, report cards or other credentials.

An examination will be held September 15 for pupils without credentials who convince the board they are prepared for high school.

Restrictions will be placed on entrance to Western and Roosevelt High Schools because of threatened congestion. Efforts will be made in every other instance to place children in schools nearest their homes.

Children who do not live in the District will not be admitted to Western. Those living in the District east of a line formed by Connecticut avenue to Columbia road to Adams Mill road to Rock Creek Park also will be barred.

No children will be admitted to Roosevelt who live outside of the area bounded on the west by Rock Creek Park and on the south by Spring road. All pupils within this area desiring ninth grade tuition are advised to attend either Macfarland or Paul Junior High Schools. Exceptions may be made in some cases of students desiring an intensive business course in or those above the 11a grade.

Three Thefts Net $126; Offices, Home Entered

Three thefts, with loot totaling $126, were reported to police yesterday.

A prowler took $16 from the office of the Washington Textile Weaving Co., John Rista reported. Mrs. Lena Early told police a fire escape burglar took $70 from her room at 928 New York avenue northwest. J. Limon, manufacturing jeweler, 1317 F street northwest, reported the loss of a $40 ring.

Strikers Here To Meet Today

Crittal Official Confident Workers Will Return to NRA Scale.

Employes of the Crittal Manufacturing Co., 1224 Twenty-fourth street northwest, a steel window sash firm, who went on strike yesterday in protest against a reduction in wages under the NRA code, are expected to return to work today, according to Charles C. Anthony, the firm's sales manager.

Under the blanket code, the 48-hour week was reduced to one of 36 hours. While the hourly wage was increased 10 per cent, a reduction in weekly wages resulted.

The strikers contend laborers on piece work can not earn a living wage unless piecework prices are raised, and they have demanded a 20 per cent increase.

It was announced that a meeting will be held at the plant today, and company officials say they are confident they can persuade the workers that the company has no option in the matter of wages, which must be fixed at the meeting of the trade associations of the industry now being held in Cleveland.

Anthony said no employe now receives less than 35 cents an hour.

Vital Statistics

Births.

Mellon O. and Geraldine Washburn, girl twins.
Lee D. and Mary K. Fletcher, boy.
James W. and Ruth Beck, boy.
Harry A. and Dorothy F. Bolt, boy.
Ernest W. and Mary A. Jacobs, boy.
Harold B. and Zula Landon, boy.
John F. and Mary M. Dunn, boy.
Frank T. and Ada E. Fuller, boy.
Raymond E. and Emma E. Donaldson, boy.
James M. and Eleanor Johnston, boy.
Winfield L. and Ruth F. Drissel, boy.
George and Lucille Moore, girl.
Frank H. and Clara A. Bethel, girl.
Alphonso S. and Rose Pearles, girl.
Serge N. and Elizabeth Benson, girl.
Paul and Natalie Donovan, girl.
Daniel M. and Marjorie L. Sinclair, girl.
Elmer and Blanche E. Hajalip, girl.
Joseph A. and Mary Kearney, girl.
Mustafa A. and Alice R. Bezet, girl.
Henry W. and Viola B. Lockette, girl.
Anthony and Clara Villard, girl.
George M. and Julia R. Paulus, girl.
Ambrose W. and Elizabeth M. Healy, girl.
Robert and Willa Lewis, boy.
LeRoy C. and Elsie M. Schwier, boy.
Samuel and Ann F. Williamson, boy.
Jerry K. and Susan Cromer, boy.
Cullen M. and Celeste Camper, boy.
Warren C. and Rosamond I. Saffell, boy.
George F. and Eleanor B. Miller, boy.
Fred W. and Helen Bosch, boy.
Herman P. and Lillian G. Evans, boy.
William L. and Ella M. Hurley, boy.
William and Rose I. Walker, girl.
Stanley and Letitia Burdette, girl.
Paul L. and Myrtle I. Schnopp, girl.
Lester F. and Marian Briggs, girl.
Cecil and Freda deGroot, girl.
Paul and Leone Hunter, girl.
John W. and Pauline E. Tuckerman, girl.
Leander and Christnie Stuart, girl.
William P. and Anna Uselin, girl.
Rene F. and Sarah B. Sandeau, girl.
Harvey J. and Frances Dickerson, girl.
Benjamin and Virgie M. Beavers, girl.
William L. and Emma N. Smith, girl.
William C. and Dora U. Lawrence, boy.
John H. and Nettie V. Fort, boy.
Clarence and Louise E. Mills, boy.
Vernon and Sallie Massey, girl.
Kelly and Evangeline Nimons, boy.
Robert and Jannie Durham, boy.
William J. and Leah Anderson, boy.
James and Mary Maggin, boy.
William R. and Mariah Colter, boy.
William I. and Minnie Green, boy.
Oscar and Angela Tyler, boy.
Henry and Lillian Hughes, boy.
William and Nellie Lewis, boy.
Freelan and Alice Williams, girl.
William I. and Carrie P. Hightower, girl.
Benjamin and Mary Brown, girl.
Charles and Lillian Hill, girl.
George and Elaine Houser, girl.
John E. and Mary Lewis, boy.
Charles T. and Pearl B. Brown, boy.
Mose and Elizabeth M. Ray, girl.
Maurice B. and Alberta R. Smallwood, girl.
Bernard A. and Mary E. Riley, girl.
Garfield and Louise Burns, girl.
Charles and Mary Pinkett, boy.
Clyde and Ruth Minor, boy.

Deaths.

George T. Marye, jr., 86 yrs., 1800 N st. nw.
Mary Fusco, 80 yrs., 220 H st. ne.
Pauline Curley, 76 yrs., 4514 S. Dakota ave. ne.
Annie E. Schriebele, 74 yrs., 614 Eleventh st. ne.
Florence S. Eberly, 65 yrs., 1801 Wyoming ave. nw.
James W. Harley, 63 yrs., Fox Theater.
Mary Andrian, 63 yrs., Gallinger Hosp.
John R. Morris, 62 yrs., Emergency Hosp.
Beulah V. McAlwee, 58 yrs., 906 Madison st. nw.
Alice B. Graves, 30 yrs., Walter Reed Hosp.
Bruce R. Campbell, jr., 13 yrs., Walter Reed Hosp.
Anna S. Carter, 63 yrs., 127 Fla. ave. nw.
Margaret E. Johnson, 63 yrs., 1340 Sixth st. nw.
Josephine Jameson, 61 yrs., Home for Aged.
Henry Dobbins, 55 yrs., 903 Florida ave. ne.
Lena Overton, 51 yrs., Emergency Hosp.
Etta Bush, 48 yrs., Gallinger Hosp.
Sarah White, 43 yrs., 112 H st. nw.
Robert E. Jones, 38 yrs., Veterans' Administration Hosp.
Lorraine Warren, 15 mos., Children's Hosp.
Archie Harris, 14 days, Children's Hosp.

Licensed to Marry.

John M. Eidson, 34, 1909 N street northwest, and Elsie Jane Mager, 34, same address. Judge R. E. Mattingly.
Robert Woods MacCalmont, jr., 28, Philadelphia, Pa., and Winona W. Von Ammon, 27, 3340 Legation street northwest. The Rev. J. W. Hollister.
Irvin Eugene Founce, 24, 1719 Upshur street northwest, and Madeline Douglas Haywood, 26, Phoebus, Va. The Rev. J. E. Briggs.
Robert Frederick Glenn, 25, 510 Fifteenth street southeast, and Georgie Verna Gragg, 1901 Thirty-second street northwest. The Rev. H. M. B. Jones.
Henry L. Condon, 55, Chicago, Ill., and Goldier Isabel Mallen, 45, New York City. Judge R. E. Mattingly.
Joseph Ray Cranford, 21, Laurel, Md., and Mary Elizabeth Gearhart, 24, Arbutus, Md. The Rev. William Pierpont.
David Holmes McLaughlin, 24, and Clarice Lightap, 21, both of Hot Springs, Va. The Rev. Freely Rohrer.
John Granville Garrett, 23, and Nora T. Satchfield, 18, both of Richmond, Va. The Rev. A. P. Foore.
James Edward Wheatley, 34, Leonardtown, Md., and Jane Regina Hannon, 30, Prostburg, Md. The Rev. M. R. Egan.
Jerry Matthews, 26, 34 O'Brien's court northwest, and Mabel Gordon, 26, 1434 Thirty-sixth street northwest. The Rev. J. T. Harvey.
James Alexander Spratley, 35, Akron, Ohio, and Julia L. Grant, 27, same address. Judge J. A. Cobb.
James Cockrell, 21, 1327 Twenty-eighth street northwest, and Juanita Williams, 18, 2716 N street northwest. The Rev. J. M. Jones.
Robert Lee Strothers, 27, 3117 Tenth street northwest, and Haddie E. Harrold, 26, 1116 T street northwest. The Rev. L. Pinn.
George Davis, 25, 505 Second street southeast, and Eliza Brown, 25, same address. Judge R. E. Mattingly.
Gunlee Price, 21, 1648 Reeves court northwest, and Pauline Jackson, 18, 1452 Church street northwest. The Rev. J. E. Graham.
Marvin Wood, 23, 1465 Swann street northwest, and Inez Lovelace, 18, 930 S street northwest. The Rev. B. H. Perry.
Jimmie Lee, 22, 1212 Hanover street northwest, and Emma Chase, 19, 25 Hanover street northwest. The Rev. G. A. Parker.
Karl Henderson, 24, 1109 Third street southwest, and Ruth Campbell, 18, 402 F street southeast. The Rev. R. C. Herbert.
Brewood Henry Gaines, 25, 1102 Sixth street northwest, and Mary Grace Johnson, 23, 605 M street northwest. Judge R. E. Mattingly.
Thomas L. Williams, 30, and Lealia Littles, 24, both of Baltimore. The Rev. W. Westray.
Charles Robinson, 22, and Beatrice Rosemant, 19, both of Baltimore, Md. Rabbi J. T. Loeb.

Licenses issued at Rockville, Md.:—
Norman W. Collie, 22, Washington, D. C., and Margaret V. Chaney, 21, Sutherlin, Va.
Francis E. Valdenar, jr., 22, Colesville, Md., and Hazel A. Bywaters, 18, Glenmont, Md.
Robert E. McPherson, 28, Arlington, Va., and Chloe O Jones, 28, New Castle, Pa.
John Thomas Morton, 24, Warrenton, Va., and Emma Rebecca Payton, 21, Amissville, Va.
Jack Feldesman, 26, New York, N. Y., and Gladys DeVera Tepper, 21, District Heights, Md.
Frederick C. Voigt, 18, 4828 Pressenden street nohthwest, and Dorothy Elizabeth Pearson, 18, 3913 Donaldson place northwest.
Newell E. Good, 47, 1418 Twentieth street northwest, and Dorothy S. Waller, 22, Woodside, Md.
William Russell Hall, 30, Silver Spring, Md., and Emma Gertrude Macrill, 27, Garrett Park, Md.
Clyde William Wenzel, 22, 1268 Holbrook terrace northeast, and Viola Catherine Driscoll, 21, 172 U street northeast.
Donald G. Herne, 25, Chevy Chase, Md., and Mary Jeannette Hogwood, 24, Annapolis Hotel, Washington.
Lloyd E. Simmons, 21, Oxon Hill, Md., and Virginia E. Evans, 18, Baltimore, Md.
Ellis F. Kube, 22, 1803 Third street northeast, and Virginia Victoria McCord, 22, 23 Randolph place northwest.

Strikers Wait For Employers To End Dispute

Contractors, in Turn, Look to Workers to Resume Work On P. O.

Charges and countercharges were made yesterday concerning the tie-up of construction work on the new Post Office Building. Strikers placed responsibility for solution of the difficulty on the contractors, and the contractors in turn demanded arbitration from the strikers.

Meanwhile the work stood still, and 125 men, on strike for two weeks, remained idle pending settlement of the controversy.

"The Labor Department should force the men to return to their jobs," Paul H. Beuttas, president of the B—W Construction Co., contractors, said. "This is a sympathic strike and violates agreements between building trades."

"Neither the contractors nor the subcontractors are doing anything toward a settlement," said John Locher, secretary of the Building Trades Council. "Iron workers have always done the work the stone setters are insisting on doing."

Arthur L. Schoenthal, business agent for the stone setters, maintains his passive attitude, leaving settlement to the contractors.

The Labor Department is awaiting action from the American Federation of Labor and from the disputants, denying authority to force a settlement.

"The delay has already cost us $2,000," said Mr. Beuttas. "The Government has created this work to help the unemployed, and these strikers are defeating that whole purpose. The settlement of this dispute will set a precedent."

The strike followed a dispute as to whether four or three men should be employed on each of the caterpillar cranes on the job. Two of these machines have been in use, but contractors anticipate using two more. Both stone setters and iron workers insist one of their men be employed on each crane, and the contractors contend only one of them is necessary.

$100 Diamond Ring Stolen.

A diamond ring, valued at $100, was reported stolen from the home of Miss Victoria Russell, 529 Ninth street southwest. She told police the ring was taken from a bureau drawer which was jimmied.

Hospital Aids Are Awarded Maintenance

Mount Alto Will Empty Basement Quarters of Attendants.

Attendants at Mount Alto Hospital, demanding maintenance allowances in lieu of quarters there, scored a partial victory yesterday when orders were received from the Veterans' Administration for such allowances to seven married attendants.

The orders, received by Dr. L. G. Beardsley, medical officer, also directed the basement quaretrs of other attendants be evacuated.

Demand for maintenance allowances grew out of the dissatisfaction of attendance with their crowded quarters at the hospital. Twelve men have been living in basement rooms and all of the 34 attendants at the hospital have crowded quarters. These conditions were exposed recently by The Post.

The attendants point out that similar employes at St. Elizabeths Hospital are allowed outside maintenance, and worked only eight hours a day, as compared with nine and ten hours a day required at Mount Alto.

Mount Alto attendants have authorized Paul H. Smith, their member of the Veterans' Administration delegation to the convention of American Federation of Government Employes, to place their demands before that body when it convenes here next week.

King to Seek Funds For Calvert Span

Senator King, chairman of the Senate District Committee, will make another effort today to secure funds for the construction of the new Calvert Street Bridge. He will interview Lewis W. Douglas, director of the Budget, to attempt to get the release of $1,500,000 in District gasoline and water tax funds.

"There is no reason why the money should not be made available and I shall insist that it be done," the Utah senator said.

Three Missing Youths Found in Stolen Auto

Three youths, missing from their homes here since Monday, were located yesterday in Parkersburg, W. Va.

They were arrested driving a car listed to Jasper D. Evans, of 1709 C street southeast. Police said the car was stolen. The boys are from 13 to 17 years old and live in the vicinity of the 1200 block D street northeast.

Georgetown Professor Missed Revolt In Cuba

Just missing the second Cuban revolution by a few hours, Dr. Philip L. Martinez, faculty member of the Georgetown University Dental School, returned to Washington yesterday from Havana.

Dr. Martinez, a native of Santiago, saw at first hand the first revolution that resulted in the overthrow of President Machado. He was clear of Cuba, enroute to Norfolk, Va., when the "bloodless" revolt occurred but his ship ran through the Florida storm. He had returned to his former home in Cuba for the summer.

Fox Theater Official Married in Norfolk

Officials of Loew's Washington theaters learned last night that George Peters, assistant manager of the Fox Theater, and Miss Margaret Mitchell Stiff had been married in Norfolk, Va. Mr. and Mrs. Peters will return to Washington tomorrow.

A GOOD HUG
—but not a pinch!

Be prepared to fall in love the minute you slip into Red Cross Shoes. So chic, as you can SEE. So comfortable, as you can FEEL. They cling like gloves to your "sitting" feet—yet they never pinch your "walking" feet. Another thing to cheer about is their hitherto unheard-of $6 price—the greatest value in Red Cross Shoe history.

Sketched: THE HAMPTON, a four-eyelet tie, with matching calf trim, perforations on tip and foxing. $6.

Main Floor—The Hecht Co.

RED CROSS SHOES $6
FIT ALL FOUR OF YOUR FEET
THE HECHT CO.
F ST. AT 7TH